ESTABLISHED
1919
THE ABERDEEN
GUS JOURNAL

First a Trickle--

Then a Stream--

now-a Flood of Public Approval

This is the story of EVA'S BANDOLIER LAD, the Phenomenal Platimum Cross Sire.
Make your next BANDOLIER-BARDOLIER Bull a son of his.

BANDOLIERMERE 43d
Outstanding son being used by West and Stephenson in Iowa.

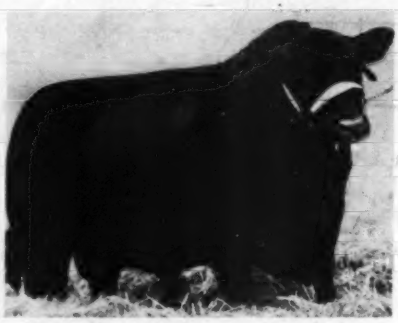

BARDOLIERMERE 2d
First prize Senior Bull Calf at 5 major shows in 1948. Grand Champion Bull at Ohio 1950. Sire of First Prize Get 1950 International. Owned by Ohio University.

PAULINEMERE 5th
Junior Champion and Reserve Grand Champion 1949 International.

BANDOLIERMERE 42d
Top bull 1949 National Sale owned by Rolling Ridge, Maryland.

PRIDE PARADE 2d (not pictured)
First prize junior calf 1950 All American Futurity. Reserve junior champion 1950 National Show at Omaha.

QUALITY BARDOLIER 3d
Great young 1951 Two Year Old Show Bull that may be seen at the farm.

BANDOLIERMERE 56th
First prize summer yearling 1950 International. Owned by Bob Green.

BANDOLIERMERE 38th (not pictured)
Sold to Raul Firpo, Argentina. Members of state department report his calves are fine.

BANDOLIERMERE 40th
The Larry Beck bull. His calves are comers. Ask Clay Woods.

BARDOLIERMERE 10th
Great young sire at Great Oaks Stock Farm. Mr. McGregor and Bob Williams invite you to see his calves.

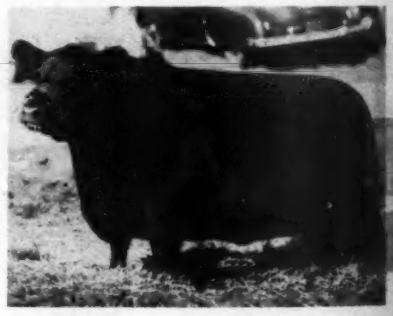

BARBETTE
First prize senior yearling 1949 International Show.

Many other young sires have been sold and we have yet to receive a negative report. Many of his sons and daughters will be sold in the CATTLEMAN'S HOLIDAY SALE, SEPTEMBER 3d, 1951.

J. Garrett Tolan Farms Pleasant Plains, Illinois

KINLOCH FARM

• Note the Type • Note the Style • Note the Quality •

EILEENMERE 1029th 947784--A "Quality Foundation" Sire

His Get and Service will be featured at the

KINLOCH "Quality Foundation" Sale Oct. 23d

MR. WEBSTER SAYS: "QUALITY"—degree of excellence
"FOUNDATION"—act of founding or laying the base of

We are proud that we can offer "Quality Foundation" Aberdeen-Angus cattle at Kinloch. From the beginning we have built our herd with females of a high degree of individual excellence and uniformity with a long history of bred-in quality, and with an exceptional number of International grand champions showing in their pedigrees. Each female belongs to a sound and popular family which has benefitted by many decades of concentrated effort on the part of leading Aberdeen-Angus breeders.

These carefully selected females have been mated to bulls of outstanding breeding and individuality headed by Eileenmere 1029th who is proving to be a really great sire. He is a "quality foundation" sire because he is a prepotent son of a great and prepotent sire, Eileenmere 500th, and out of a very good Eileenmere cow.

You may be confident that when you select Kinloch-bred individuals you are laying the base for continuing quality which will be reproduced from generation to generation.

• Write for Catalogs • Write for Hotel Reservations •

Mr. and Mrs. Lee D. Butler, *Owners*

28 Miles south of Fredericksburg on Route 17

LYLE DUNCAN, Cattle Manager

SUPPLY, VIRGINIA

Table of Contents for May, 1951

Aberdeen-Angus Bulletin 54
Aberdeen-Angus in Argentina 98
Advantages of a Beef Herd 62
All Purple Sale 108
As I see the 1951 Futurity 41
Black Diamond in "Little Egypt" 46
Central Illinois Bull Sale 138
Chicago Market Letter 58
Coming Field Days 144
Coming Sale Dates 142
Eastern Regional Sale 102
Editorial 52
Fooks Angus Farms Sale 124
Foreign News 132
Goose Creek Farms Sale 86
Greenmere on U. S. 41 44
Hay and Silage Still Important 42
Harken Farms Sale 82
Heart of America Show and Sale 128
Interstate Sale 140
Junior Breeder 51
Letters to the Editor 62
Linebreeding and Inbreeding 49
Nebraska Breeders Sale 130
New Manager-New Herd Sire 137
North Dakota Show and Sale 135
North Dakota Winter Show 50
Oklahoma Association's New Officers 110
Oklahoma Breeders Sale 126
Oklahoma Breeders Set New Record 48
President's Letter 60
Rosenfelds Celebrate Golden Anniversary 64
Show and Fair Dates 144
Southwestern Illinois Sale 112
The Exchange 144
Timber Grove Sale 100
Twenty-Five Years Ago 133
Washington Flashes 56
Wilton Farms Sale 136

INDEX TO ADVERTISERS 147-149

The Famous "29th" Ever Prince of Sunbeam *Both Sired by*

Black Prince of Sunbeam

The Dam of EVER PRINCE—
ERALINE E. of SUNBEAM 486149, out of ERALINE E. 4th 452679.
We brought EVER PRINCE to Kansas in 1940.

"PRINCE SUNBEAM 305th 947326—This good son of PRINCE SUNBEAM 29th is now in heavy service at Sunbeam Farms. A young Bull that is sure to make many friends. . . . Prince Sunbeam 305th is siring very outstanding calves and we consider him one of the very top sons of the 29th in service at Sunbeam Farms."

PRINCE SUNBEAM 579th sold to Angus Valley Farms, Tulsa, Oklahoma, for $27,000.00 January 22, 1951, is a full brother to the "305th". A 14 month-old son of the 305th sold to Ralph L. Smith, Chillicothe, Missouri, for $9,000.00.

EVERY BULL IS 50% COW—HIS MOTHER

Dam of PRINCE SUNBEAM 305th 947326 and "579th" 1185748, ERALINE of SUNBEAM 596051, out of ERALINE E. of SUNBEAM 486149, the dam of EVER PRINCE of SUNBEAM.

EVER PRINCE sired BEEFMAKER 34th 767266 and BEEFMAKER 21st 657267. Four sons of BEEFMAKER 34th now head our Herd Bull Battery assisting the 21st Senior Sire.

Maybe BEEFMAKERS could also help you. We have been using the "ERALINE" Blood ten years. ERALINE E. 5th 484244 is also in our herd.

C. E. REED, 4114 E. Central Ave., WICHITA 6, KANSAS

Telephone No. 68313 Residence; No. 53868 Farm

1951

The Aberdeen-Angus Journal

WEBSTER CITY, IOWA

FRED HAHNE....Editor, Publisher, Business Manager
RICHARD H. HAHNE....Assistant Publisher
GAY QUAMMEN....Advertising Manager
JEAN BRANDRUP....Assistant Manager
COLIN KENNEDY....Managing Editor
MARY JANE WICKS....Junior Editor
HENRI FJETLAND....Art Director
JAY RICHTER....Washington Flashes
NEIL SKAU....Chicago Markets
OTTO V. BATTLES....Contributing Editor
Los Olivos, California

E. H. ANDERSON....Missouri and Southwest
Chillicothe, Missouri
W. M. BARTON....Buffalo 2, N. Y.
421 Chamber of Commerce Bldg.
M. W. BONEY....Iowa, Nebraska, Minnesota, Dakotas
Box 740, Storm Lake, Iowa
H. H. JAMES....Illinois, Indiana, Wisconsin
104 N. Court, Pekin, Illinois

Entered as Second-class matter October 25, 1919, at the Post Office at Webster City, Iowa, under act of March 3, 1897.

Subscription price to all points in United States $2.00 per year; Canada, $3.00 per year; all other foreign points $3.00 per year.

Copyright 1949
By The Aberdeen-Angus Journal

Our Cover Picture

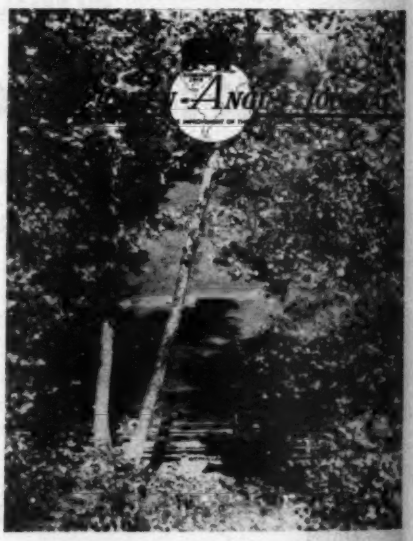

Again the JOURNAL returns to Virginia for its cover picture. This time it is the Shenandoah Valley and the Red Gate Farm of Mr. and Mrs. Edward Jenkins of Millwood. Here is located one of the good herds of the Old Dominion, and of the east, in a scenic setting of unparalleled beauty. Red Gate was the scene of the Annual Red Gate Sale on Wednesday, May 2d, when forty-five head, eleven bulls and thirty-three females sold at an average of almost $2,150.00 per head. Top bull at $4,750.00 to Tyrconnel Farms of Maryland and the top female at $6,350.00 to Hideaway of New Jersey. Details in the June issue of the Journal.

THE HERD BULLS AT HIDEAWAY

R. L. S. BLACK PRINCE
A son of Black Prince of Sunbeam
A 7/8 brother to Prince Sunbeam 29

PRINCE G OF SUNBEAM
A son of Prince Sunbeam 29

PRINCE SUNBEAM 370
A son of Prince Sunbeam 29
His dam is a daughter of Black Peer of St. Albans

PRINCE SUNBEAM 349
A son of Prince Sunbeam 29
His dam is a daughter of Barbarian of Rosemere 103

PRINCE SUNBEAM 527
A son of Prince Sunbeam 217
His dam is a daughter of Barbarian of Rosemere 103 and of the same tribe as Prince Sunbeam 105

PRINCE SUNBEAM 313
A son of Prince Sunbeam 144
His dam is a daughter of Black Peer of St. Albans and Barbara of Rosemere 100

HIDEAWAY PRINCE ERIC
A son of Prince Eric of Sunbeam
His dam is of the same tribe as the dam of Prince G of Sunbeam

Where would you go — where could you go — to find a better bred lot of bulls? We won't indulge in a lot of fancy superlatives to tell you how great they are or to what extent they please the eye. Their calves will tell their story and sing their praises. Truly it can be said: By their offspring ye will know them for what they are. Come and see them.

Alton G. Taylor
Manager
Hideaway Farm

THE WILLMEN COMPANY
William G. Mennen
President
345 Central Ave., Newark 4, N. J.

C. R. McDade
Herdsman
T'Other Farm

Fooks Angus Farms

CAMDEN ARKANSAS

Prince Eric 4th of Sunbeam By Prince Sunbeam 29th

Our Senior Herd Sire

Top selling bull at the 1949 Sunbeam Sale for $28,500 and a full brother to Prince Eric of Sunbeam, the $100,000 bull.

Calves are just beginning to arrive by Prince Eric 4th of Sunbeam

The youngest and last full brother of the great Prince Eric bulls. He is definitely following in the footsteps of his illustrious full brothers.

His full brothers are

PRINCE ERIC of SUNBEAM.....Owned by Shadow Isle Farms
PRINCE ERIC 2d of SUNBEAM.....Owned by Good Earth Stock Farms
PRINCE ERIC 3d of SUNBEAM.....Owned by Woods & Rust Angus Farms

In our recent sale we featured the service of this great young bull. The top selling female in this sale sold for $4,100 to Angus Valley Farms and was bred to Prince Eric 4th of Sunbeam.

Angus "Folks" are always welcome at "Fooks" Angus Farms

Plan to come by the farm and see these baby calves by Prince Eric 4th of Sunbeam. . . . .

JIM ALLEN, Manager **ARTHUR FERGUSON, Herdsman**

Glencarnock

Believing as we do in the top kind—the kind that are right in type and right in pedigree, and realizing that they are the kind that PROMOTE, and IMPROVE the Breed, we will offer at the

North Central Aberdeen-Angus Breeders' Sale, June 2d, 1951, Fargo, North Dakota

A Typical Top Black Jestress with a Heifer Calf

Black Jestress Glencarnock 2d 1136488

Calved May 22d, 1948, sired by Raona's Bardolier 25th 886026 and out of Black Jestress of Ada 468293, we feel certain she has the individuality and the blood lines to prove attractive to anyone interested in Breed Improvement. Selling with a heifer calf we think she is doubly worthwhile.

Sired by

Raona's Bardolier 25th 866026

An outstanding Bardolier Sire.

Heifer Calf by

Imp. Warden of Garvault

This bull has done us a lot of good and many others who have some of his daughters report they have proven themselves regular producers.

■

Black Jestress Glencarnock 2d is Rebred to

Raona's Prince 11th 1166701

A top son of Prince Burgess of Lakewood 2d by Prince Sunbeam 19th.

Also A Barbara *Sells*

She is Highland Barbara Glencarnock 1286974, calved April 12, 1950 and sired by RAONA'S BARDOLIER 25th and out of Highland Barbara 7th of Ada 656045. Sells Open.

Glencarnock Stock Farms

"Constructively Bred for Breed Improvement"

JAMES W. McGREGOR, owner **ADA, MINNESOTA**

"Show Me His Head"

Prince Quality M. B.

Bardoliermere 10th

Great Oaks Prince Bar

We all want Good Heads on our Herd Bulls

Great Oaks Blackmar 8th

"Show me his head and I'll tell you what the rest of him looks like"

Is a frequently used quotation of one of the breed's most prominent breeders and how often we find it to be true that the whole story of a bull's inherent characteristics and his prepotency as a sire is all wrapped up in the characteristics of his head. Rarely do we see a poor headed bull making a great record as a herd sire. In fact, it is so rare that it can be the exception which proves the rule, and how often we see good headed bulls doing a great job as a sire.

We are extremely proud of the fronts on our herd bulls at Great Oaks and offer their pictures above for your appraisal and we think the calves they are siring further prove the old accepted rule that good headed bulls sire the right kind of calves. The characteristics of an Angus bull's head are perhaps the most inherent quality of the animal. Any time you see a strong headed animal you can rest assured that 99 times out of 100 his sire also has a strong head and by the same token the calves he sires will have good heads. Therefore, just as 2 and 2 are 4, if you start with a good headed herd sire, you will have good headed bull calves to offer the public. Likewise, if you select a herd sire with a plain and unattractive front end, you will have that kind of calves to offer the buying public.

We have a few extremely strong headed young bulls sired by the heads pictured above on offer at this time.

Our private treaty sales of young bulls have been especially good recently and we wish to acknowledge a few of these sales as follows: to Johnson Brothers, Jefferson, Georgia, Great Oaks Prince Elban, an especially promising young show calf sired by Prince Quality M. B.; to Dale West, Merrill, Oregon Great Oaks Pure Prince, another good son of Prince Quality M. B.; to Dr. M. C. Schroeder, Kenton, Ohio, Great Oaks Prince Bar 2d, also a son of Prince Quality M. B.; and another son of the same bull, Great Oaks Prince to Oklahoma A. & M. College, Stillwater, Oklahoma; a good son of Bethel Blackmar Jr., Great Oaks Blackmar 10th, to A. H. Lumm, Adrian, Michigan; and to James A. Parsons, Sutter, California a promising bull calf sired by Bardoliermere 10th. Our thanks and best wishes for success follow each of these young bulls to his new home.

Don't Forget the "BANDOLIER REVIEW" Sale Here October 9th, 1951

Watch For Our Show Herd at the Major Shows This Season

Great Oaks Stock Farms

Rochester, Michigan

THIS IS A FUTURITY HERD

HOWARD L. McGREGOR, Owner
ROBERT W. WILLIAMS, Manager

Herdsmen { JOHN SHERIDAN, CHARLES DULZO

Raona Farms

HOME of the BREED BUILDERS
on ROUTE M-47
WILLIAMSTON — MICHIGAN

Another Raona

"Calf of the Month"

A Promising Young Bull . . .

Raona's Bardolier 85th

Calved February 4, 1951

Sire: RAONA'S BARDOLIER 2d 681777	Black Bardolier 480883	Bandolier of Anoka 462299	Blackbird Bandolier of Page
			Barbara McHenry of Anoka
		Black Bardella 460791	Bardell Martin 2d 423834
			Blackbird Quality Lot 429029
	Juara Erica 33d 594895	Elluna's Revolution 2d 435717	Glencarnock Revolution 10th
			Elluna Erica 414337
		Juara Erica 8th 490186	Elba's Revolution 441115
			Juara Erica 416231
Dam: BLACKCAP of RAONA 8th 673319	Sir Elba Katif 570416	Imp. El Katif of Doonholm 537627	Prince Benson of Doonholm 480630
			Elinka of Doonholm 537626
		Elba Ettalier 499764	Bandolier of Anoka 462299
			Briarcliff Elba 8th
	Goodhope Blackcap 541900	Briarcliff Balzac 488058	Barbara's Ensign
			Briarcliff Blackbird 53d
		Briarcliff Blackcap 55th 491046	Briarcliff Prudent
			Thorndale Lassie 22d

A year from now, we may change our minds, or we may be even more enthusiastic about this youngster. At this early age, he has the appearance of a Herd Bull; and we know he has the blood of many prepotent animals. The GET of RAONA'S BARDOLIER 2d has been proven in both show ring and sale ring, and in the breeding herds of many others as well as our own herd. Come see this Calf, now, and a year from now.

Watch for the May "Calf *of the* Month"

We're having fun selecting these youngsters. Visitors are always welcome to have a look at these "CALVES OF THE MONTHS"—you might find something you wanted—and we might just price one to you. Anyway, you're welcome to look at them without trying to buy one. There'll be several for sale later—you can try to buy one then if they suit you.

Come see our HERD BULL BATTERY—it may not be the largest in the land or the best fitted—but they're a set of HERD BULLS, whose CALVES are the "BREED BUILDING" kind.

RALPH and ONA B. WADLEY, owners

RAY SMITH, Manager
R. F. D.
WILLIAMSTON, MICHIGAN

930 Roxburg Road

East Lansing, Michigan

When you think of... *Greenbrier Stock Farm*

of Course!

Greenbrier Envious 5th comes to mind

1949 Shows

Six of his first Get were in our show herd of thirteen animals.

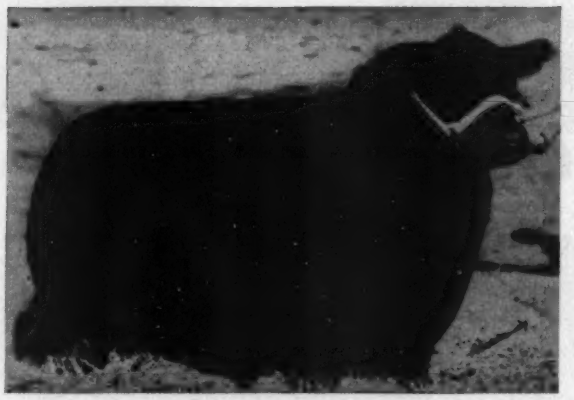

1950 Shows

Thirteen of the eighteen in the show string were his calves.

Greenbrier Envious 5th

The 1951 Show Barn is full of his Get

He is not our only Bull, *but,* He sure is a *Top Breeding Bull!*

Here are some comments from recent visitors

From a man who sees most of the cattle of the country:

"You have one of the VERY TOP calf crop herds of the country. Uniform throughout. I do not see an off-type calf in the whole lot."

Second visitor:

"Visited your farm. Quite a herd of calves. Saw one heifer that I believe is the best calf I ever saw of any breed."

Another said:

"I had made up my mind to buy a certain bull, but when I saw your calves and young cattle, I changed my mind and bought a bull from your herdsman, Doug Livesay. Incidentally, I saw some of the best calves it has been my pleasure to ever look over."

Two visitors last week said:

"You have the lowest set, smoothest cattle we have seen, and we have seen several herds, in the past few weeks, especially. GREENBRIER ENVIOUS 5th is sure a TOP BREEDING BULL, and the shortest legged bull we have seen."

An elderly Scotch herdsman recently said:

"I have fed many cattle, but I have never seen a better, more perfect little calf of any breed than that little baby right there (a little two week old calf). You cannot fault her any place. I invited a friend over just to see her."

Come by When You Can to See Our Calves and Breeding Herd

VISITORS ARE ALWAYS WELCOME

Lewisburg **Greenbrier Stock Farm** **West Virginia**

H. B. MOORE
HOUSTON B. MOORE, Jr. } Owners

DOUG. and JIM LIVESAY
BILL EDGAR } Herdsmen

Annual Field Day

To be held Saturday, June 9th, 1951, at

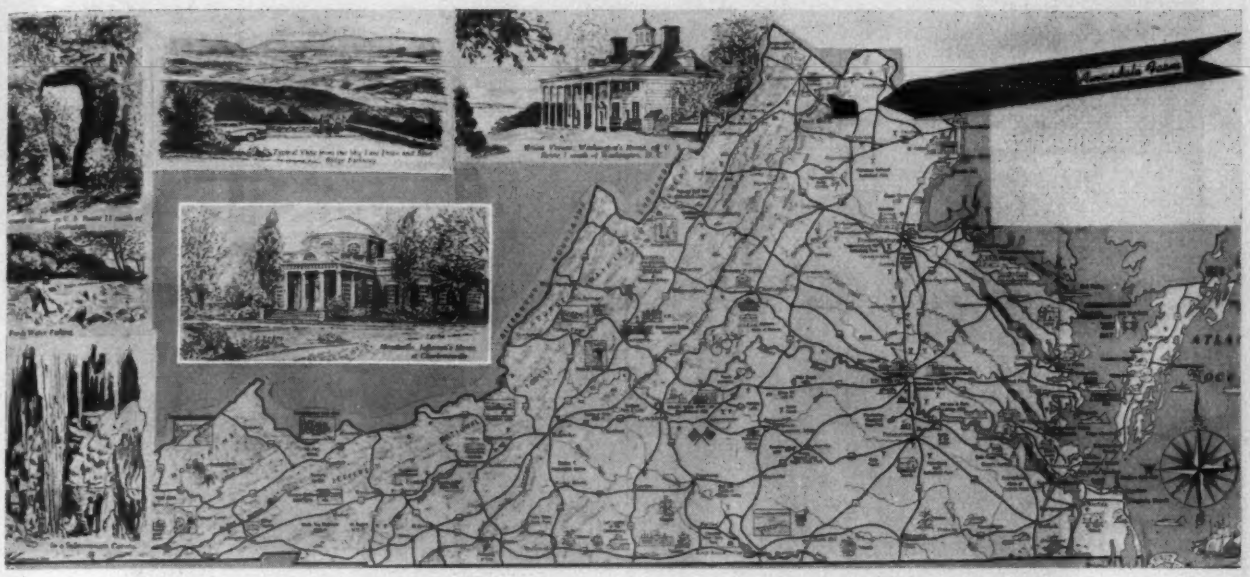

Mr. and Mrs. John C. Gall's Amandale Farm

Upperville, Virginia, on Route 50, between Winchester and Washington.

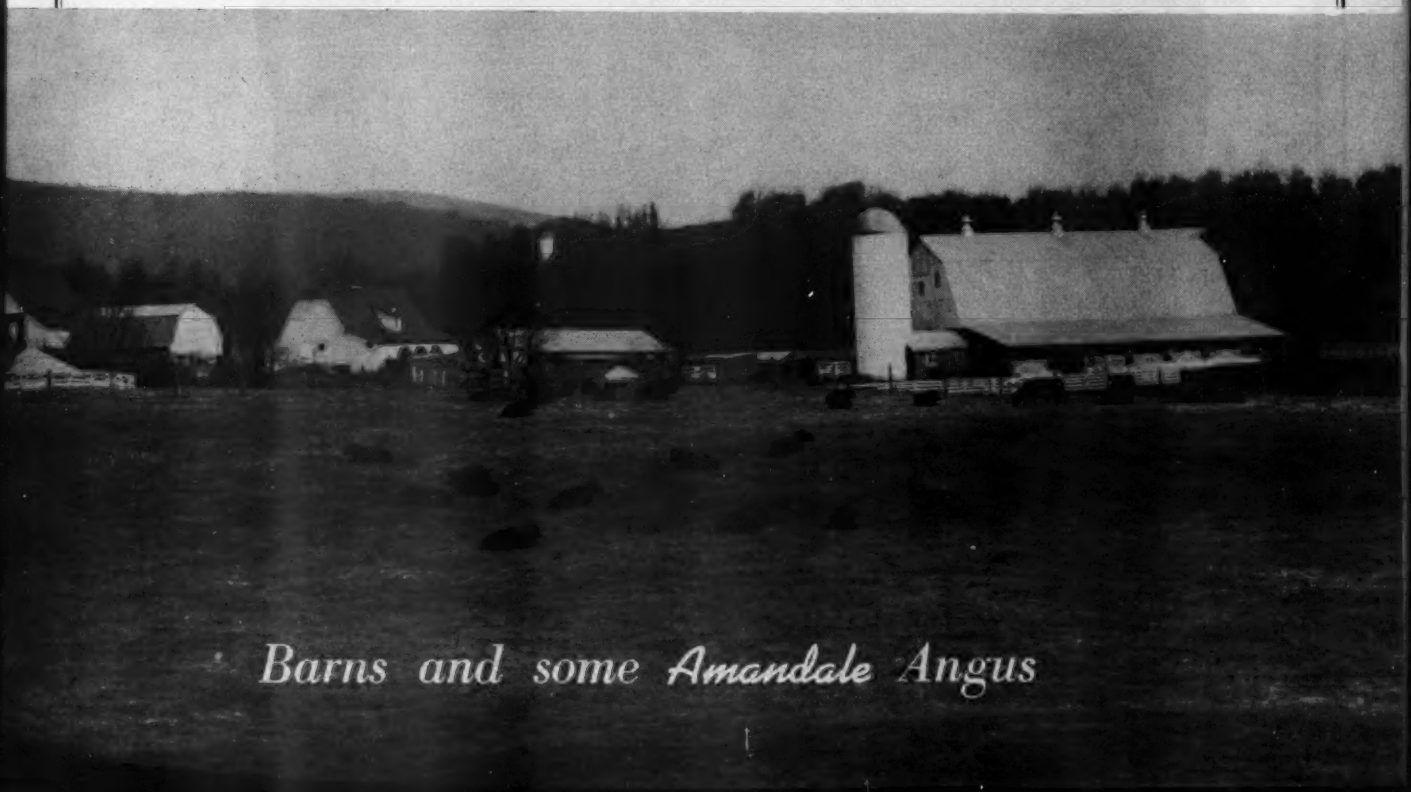

Barns and some Amandale Angus

Buy a Home Place Bull

Carrying on the Traditions of "487th" is the Most Worthy Eileenmere 999th

Judging by his Get, he may surpass the "Wonder Bull's" Record.

Orin L. James *Manager* **John Mallett** *Farm Foreman*

Penney & James

Lorraine Farms of Georgia Bought

This Great Son of Eileenmere 999th

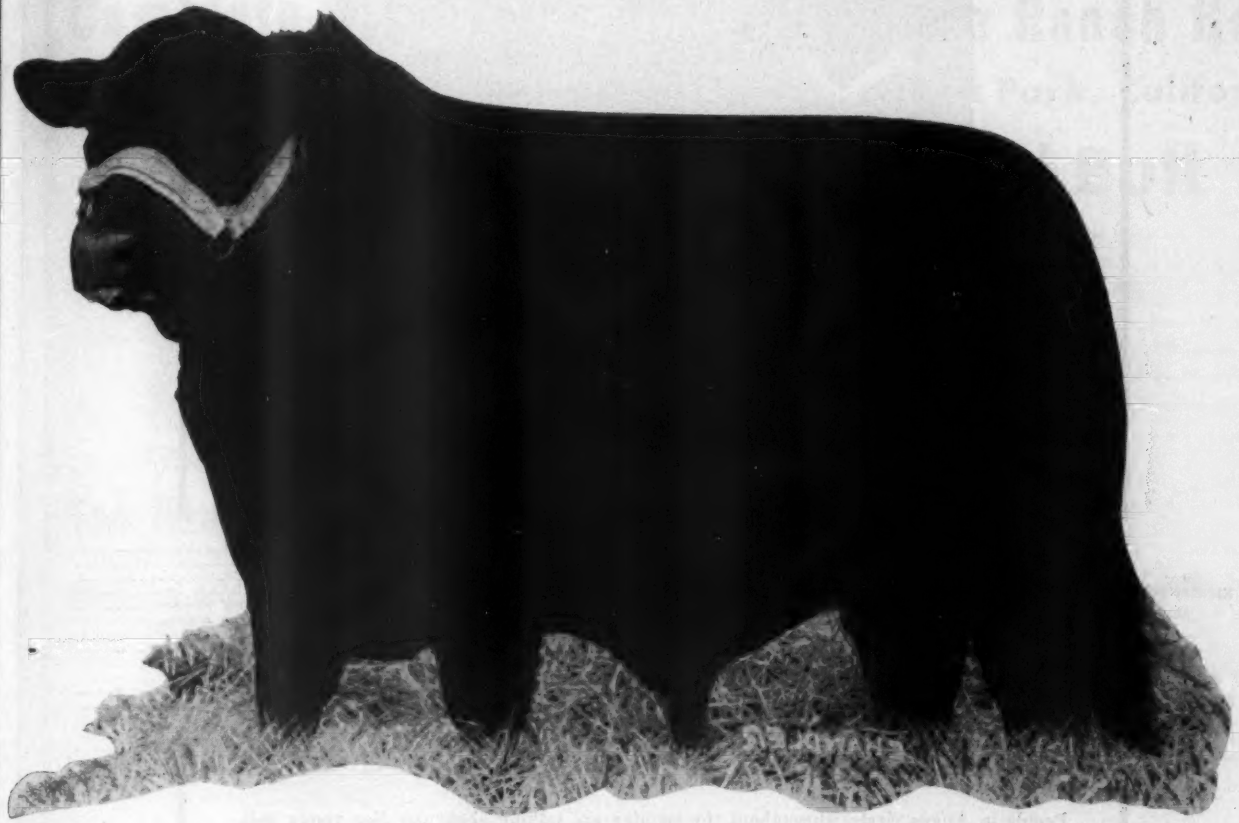

Recent sales include a bull, Homeplace Eileenmere 178th, by Eileenmere 999th. He went with a heifer by Homeplace Eileenmere 72d to 19 year old Jackie Lee Miller of Craig, Missouri to start a new registered herd. Congratulations and Best Wishes.

Eileenmere 999th, pictured on the opposite page can do a lot for us and for the breed. Already his Get is world recognized. One son, Homeplace Eileenmere 999th 35 was the 1950 International Reserve Senior and International Reserve Grand Champion Bull. Other younger sons and daughters will offer more proof of his wonderful prepotency. A few half brothers of the $30,000.00 bulls in our sale, are being offered at private treaty.

You are Always Welcome at the "Home Place". Visit Us Often.

Hamilton, Missouri

Harl Jackson
Herdsman

A Name to Remember

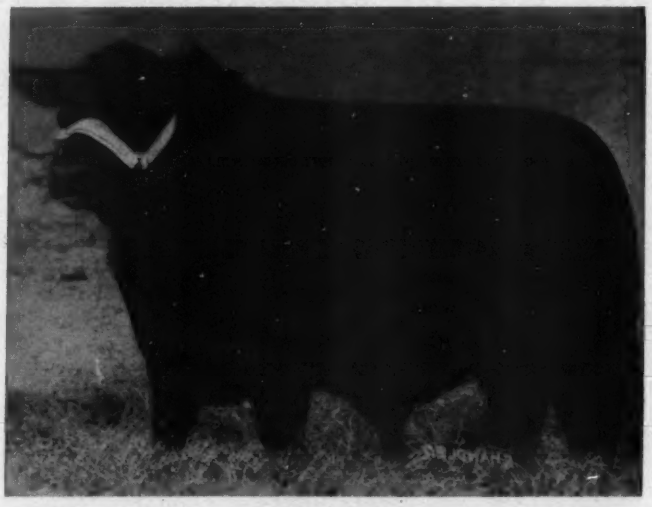

Homeplace Eileenmere 192d

Calved March 30, 1950

Sire: EILEENMERE 999th 890948	Eileenmere 487th 668743	Eileenmere 85th 470007	Eileenmere 32d
			Enchantrene
		Pauline T. 6th 523103	Eileenmere 32d
			Pauline T. 4th
	Black Bernice 2d of Thousand Hills 598422	Ames Plantation Elmore's Earl 505953	Ames Plantation Elmore
			Ames Plantation Etna
		Black Bernice of Strathmore 512898	Revelation 11th
			Black Bernice 5th
Dam: HOMEPLACE BLACKCAP 27th 1059498	Eileenmere 487th 668743	Eileenmere 85th 470007	Eileenmere 32d
			Enchantrene
		Pauline T. 6th 523013	Eileenmere 32d
			Pauline T. 4th
	Blackcap Majestic 6th 556335	Prizemere 141st 421747	Prizemere 32d
			Pride of Rosemere 21st
		Blackcap Majestic 3d 435053	Blackcap Benz 5th
			Blackcap Majestic

People in Angus circles throughout the country are talking about our fine young bull. We, as well as they, expect great things from him. Someday we may put him in the shows—but right now we are using him in the herd, and it won't be long before we will have some of his calves to show you.

Why not drop in and see him? We would also like to show you his younger brother HOMEPLACE EILEENMERE 199th. See our cow herd, see EPPYMERE and his great producing sons, also our other herd sires, K. B. EILEENMERE 5th and EVADER BARDOLIER—and take a look at the calves that we are getting!

We have Lots to Show You — *A Warm Welcome Awaits You*

Flash

With pride and great pleasure, we announce the sale of EPPONIAN 11th of LORRAINE—"SHORTY"—to Pierce Farms, Kingstree, South Carolina.

Lorraine Farms, Inc.,

M. J. WITMAN
President

Route 1

Macon, Georgia

RAE FERRELL
Vice-President and General Manager

Yes, A Special!

Sells in the

Complete Dispersion of the Ferndale Ranch Herd

Monday, June 11th, 1951 Rancho Del Cerrito 20704 Van Owens St. **Canoga Park, California**

A Young Prepotently Bred Bull

SIRE:

Eileenmere 1032d

- Eileenmere 500th 699155
  - Eileenmere 85th 470007
    - Eileenmere 32d
    - Enchantrene
  - Edwina 7th G. M. 534304
    - Maid's Belmore
    - Edwina 5th G. M.
- Eulima 179th 680303
  - Peerless Rebellion 22d 613968
    - Fountain Glen Rebellion
    - Revolution's College Blackbird 2d
  - Eulima 158th 541599
    - Fountain Glen Rebellion
    - Eulima 130th

You Name Him

Calved March 3, 1951

Evergreen 4th of Globe Hill

DAM:

- Royal Bandolier of Glen Ross 5th 878301
  - Royal Bandolier of Glen Ross 862039
    - Bandolier of Anoka 11th
    - Glen Ross Royal Lady 7th
  - Glen Ross Royal Lady 13th 878300
    - Bandolier of Anoka 11th
    - Glen Ross Royal Lady 2d
- Black Jester's Erica 496851
  - Briarcliff Black Jester 2d 429888
    - Envidon of Glencarnock 2d
    - Beatrice of Glencarnock 2d
  - Evergreen of Glencarnock 440548
    - Revolution's Golden Gleam
    - Evergreen of Inglis

Here is a chance to get a son of the 1949 International Grand Champion—whose Get averaged $9,859.00 on April 2 (11 head selling). There were other calves about the barns at Ankony that would have increased the average. In 1950 a three month old son of "1032d" sold at $15,000.00—and we doubt if he could be any better than this youngster. EVERGREEN 4th of GLOBE HILL, the dam, was an outstanding show heifer. Winning, she was undefeated, including the National, Eastern States, American Royal and the International. Also won at the FUTURITY. By the way, she sells, in the sale, and when sold in 1950 at the Fuerst-Bethel Sale, was the top of that sale at $6,600.00. So, this young bull has for a sire an International Grand Champion, and for a dam, an undefeated-in-class female. If taken care of properly, he could be another great show winner including TOP SHOWS. Be sure to see him sale date. He is Bred to Be a PREPOTENT HERD SIRE.

• • •

See the Next Eight Pages in This Issue

Sale Headquarters, Reservations and Transportation:

The Los Angeles Biltmore is Sale Headquarters. From that hotel to Canoga Park and Return we will furnish transportation. Make reservations direct, mentioning this sale. The Sale site is just thirty miles west of the Biltmore, at 20704 Van Owens Street, Canoga Park, California.

Be Sure to Write for Catalog, Address:

J. B. McCORKLE, Sale Manager

Suite 3500 A. I. U. Building—50 West Broad Street

COLUMBUS 15, OHIO

Complete Dispersion of th

Monday, June 11, 1951, 10:00 a. m., P. S. T., Rancho Del Cerrito 0704

185 Lots

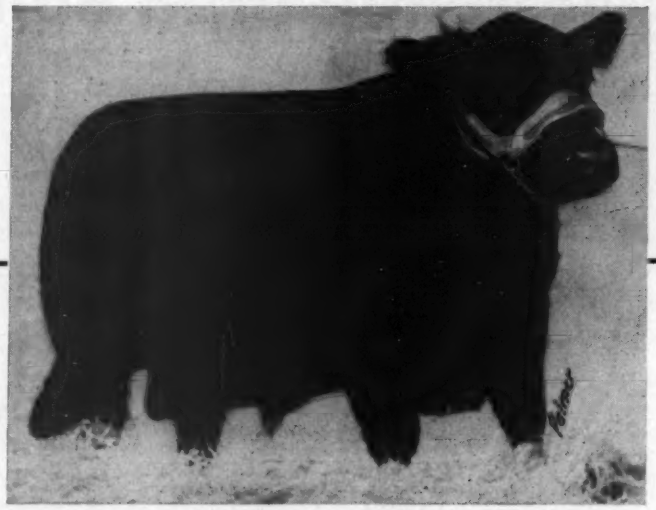

Selling

This Top Show Bull

and

Herd Bull Prospect

Emperor Eric 3d of Ferndale 1173695

Sire: PRINCE ERIC of FERNDALE 1002007	Prince Eric of Sunbeam 744659	Prince Sunbeam 29th 629408	Black Prince of Sunbeam
			Erica Marie of Sunbeam
		Erra Erica 6th of Sunbeam 629412	Reveiga
			Erra Erica 3d of Sunbeam
	Miss Blackcap of R. L. S. 822726	Blendmere Woodlawn 546519	Blackcapmere 121st
			Blackcap Eileenmere S.
		R. L. S. Miss Blackcap 717764	General 48th of Lonjac
			Miss Blackcap of Lonjac
Dam: PEACHES of FERNDALE 1007111	Palomar Prince 794538	Prince Sunbeam 46th 677648	Black Prince of Sunbeam
			Miss Burgess 109th
		Pride of Harken Farms 686014	Monamere Baron
			Pride of Big Rock
	Meek Ranch Enchantress 3d 753062	Envious Blackcap W. 6th 632357	Envious Blackcap B. 11th
			Miss Richland
		Erirule of M. R. 634298	M. R. Ruler
			Erica of M. R.

A coming two year old bull, having been calved May 24, 1949—can show as a senior yearling this season and as a two year old in 1952. He is perhaps the best bull bred at Ferndale, and has an enviable show record. Has placed first at five shows and been named Junior and Reserve Grand Champion at three shows. Individually he will do, and a check of his pedigree as it appears above, should convince anyone that he has the right of pedigree to be as good as he is and to make a great sire.

Other Top Bulls Selling

See the last two issues of the JOURNAL. There are several great bulls offered, including Palomar Prince, Prince Eric of Ferndale by the great Prince Eric of Sunbeam, as well as many good youngsters with prepotent blood in them.

For Catalogs, Please Write:

J. B. "Mac" McCORKLE, *Sale Manager*, Suite 3500, A. I. Building

the Ferndale Ranch Herd

0704 Van Owens Street . . . . Canoga Park, California

→ 185 Lots

Many Foundation Blackcap Bessies Selling, Including:

Blackcap Bessie 38th of Ida 1032527

Sire: EBONY'S LAD of IDA 697418	Juana's Revolution 3d of Ada 590349	Revolution of Page 28th 445119	Revolution Blackcap
		Juanada 3d of Page 468299	Black Jestress 6th
			Evaxus 8th of Page
			Janina of Kinermony
	Ebony's Erica G. 604587	Barbara's General of Ada 509374	General of Ada
		Ebony's Erica 34th 548268	Highland Barbara 2d of Ada
			Revolution 78th
			Ebony's Erica E. 8th
Dam: BLACKCAP BESS 16th of ADA 697898	General of Ada 483257	Earl Eric Glencarnock 3d 438120	Edward Glencarnock
		Barbara Montrose 438160	Eblinette McGregor
			Yakima Prince
			Barbara of Montrose
	Blackcap Bess of Ada 438460	Glencarnock Revolution 6th 384963	Blackcap Revolution
		Blackcap Bess Glencarnock 379803	Eveline of Page
			Blackcap Revolution
			Blackcap Bessie 3d of Page

Calved May 24, 1947, and one of the finest Blackcap Bessies ever to grace any pasture. A champion at the Iowa State Show and Sale. The grandam, please note, is a double bred granddaughter of the one and only Blackcap Revolution. Sells heavy in calf to Prince Eric of Ferndale.

Blackcap Bessie Palomar

Sire: PRINCE BARMAR 2d 858516	Great Oaks Barmar 681640	Bethel Black Mar Jr. 554172	Bethel Black Mar
		Barbara Kate 559393	Bethel Mignonne 2d
			Katro 5th of Page
			Kabara
	Pridista Glencarnock 3d 699586	Black Bardolier 2d 518825	Bandolier of Anoka
		Pridista of Glencarnock 675735	Black Bardella
			Willow Park Albert
			Pridista R. 3d
Dam: BLACKCAP BESSIE REVOLUTION 958675	Advanced Revolution 809558	Epic Revolution 3d 610839	Epic Baron
		Pride Perfection 25th 441273	Erica Harrison 94th
			Blackcap Revolution Again
			Pride Perfection 21st
	Blackcap Bessie Sloan 5th 727866	Belleau Michelob 4th 565786	Martin of Osage Hills
		Bessie 3d of St. Albans 514413	Sangamon Albans 9th
			Elburn of St. Albans
			Blackcap Glencarnock 8th

Calved February 11, 1950, this Blackcap Bessie traces directly to the dam of Black Peer of St. Albans, sire of Black Prince of Sunbeam. More than that, the pedigree is filled with top cattle of Hopley and Glencarnock breeding, as well as Great Oaks and the Bardoliers. Sells open, and could make a show heifer for you.

Princess Bessie 116th of Ferndale 1228428

Sire: PALOMAR PRINCE 794538	Prince Sunbeam 46th 677648	Black Prince of Sunbeam 504521	Black Peer of St. Albans
		Miss Burgess 109th 549185	Pride 17th of Sunbeam
			Burgess 23d
			Miss Burgess of Glyn Mawr
	Pride of Harken Farms 686014	Monamere Baron 565208	Eileenmere 162d
		Pride of Big Rock 498289	Pride 5th of Prairie Pastures
			El Revolution 3d
			Hatcher's Pride 16th
Dam: BLACKCAP BESSIE BARMAR 858521	Great Oaks Barmar 681640	Bethel Black Mar Jr. 554172	Bethel Black Mar
		Barbara Kate 550393	Bethel Mignonne 2d
			Katro 5th of Page
			Kabara
	Blackcap Bessie Sloan 727866	Belleau Michelob 4th 565786	Martin of Osage Hills
		Bessie 3d of St. Albans 514413	Sangamon Albans 9th
			Elburn of St. Albans
			Blackcap Glencarnock 8th

Calved September 5, 1949, another splendidly bred Blackcap Bessie tracing to the dam of Fullerton's Black Peer of St. Albans. This one by Palomar Prince by Prince Sunbeam 46th and the dam by a National Sale Champion. They don't come any better bred. Sells open.

SEE THE FOLLOWING PAGES

uilding, 50 West Broad Street, COLUMBUS 15, OHIO

Complete Dispersion of th

Monday, June 11, 1951, 10:00 a. m., P. S. T., Rancho Del Cerri 20704

185 Lots ←

Many Top Females Will Sell, Among Th Sever

Imp. Gerana of Gallowhill 1251839

Sire: JAGO ERIC 116774	Jullan Eric 102891	Euripides of Balfron 91164	Enfield of Bleaton
			Ellen of Balfron
		Julie Erica 100145	Jubal Eric
			Julia Erica
	Jana Erica 103062	Equipment of the Laws 77121	Bagdad of Dallas
			Euiposa 2d of Skillymarno
		Janie Erica 74422	Euripus of Ballindalloch
			Juno Erica
Dam: GERANIUM of GALLOWHILL 1169240	Elver of Gallowhill 87177	Master Bingham of Doonholm 68142	Erin of Doonholm
			Mistress Bonny of Doonholm
		Elysia of Lochlane 101054	Editor of Ballindalloch
			Elysia 2d of Balfron
	Gem of Gallowhill 2d 95649	Master Bingham of Doonholm 68142	Eryn of Doonholm
			Mistress Bonny of Doonholm
		Gammer Gem 83088	Bianco of Doonholm
			Gammer Image

Calved December 23, 1946, an Imported Gammer by Jago Eric, one of the leading Scotch bulls. Note the double bred Juana sire, thus we offer two of the finest strains. This cow sells well along in calf to the service of Prince Eric of Ferndale. She should prove a great investment.

Gammer Gem of Ferndale 1256044

Sire: ETZEL of HARVIESTOUN 1136704	Janric of Dalmeny 959774	Jarl Eric of Dereulich 660143	Edward P. of Sandyknowe
			Janice Erica
		Janessa of Dalmeny 966270	Jerkin of Bleaton
			Janessa of Kinermony
	Eta of Harviestoun 119490	Euripides of Balfron 91164	Enfield of Bleaton
			Ellen of Balfron
		Estalia of Harviestoun 103060	Equipment of the Laws
			Ethical of Harviestoun
Dam: GERANA of GALLOWHILL 142747	Jago Eric 116774	Jullan Eric 102891	Euripides of Balfron
			Julie Erica
		Jana Erica 103062	Equipment of the Laws
			Janie Erica
	Geranium of Gallowhill 121522	Elver of Gallowhill 87177	Master Bingham of Doonholm
			Elysis of Lochlane
		Gem of Gallowhill 2d 95649	Master Bingham of Doonholm
			Gammer Gem

Calved April 8, 1949, a splendid daughter of the Imported Gerana of Gallowhill (also imported in dam) and by another leading Scotch sire. This heifer, sells served to Prince Eric of Ferndale. Gammers bred as she is aren't often offered for sale.

Imp. Gammer Evensa 1186175

Sire: GAFFER EVORUS 734217	Eurus of Banks 591315	Rosador of Ballindalloch 591308	Erfurt of Harviestoun
			Rosewood of Ballindalloch
		Elma of Mullochard 591301	Edmer of Ballindalloch
			Euraline of Ballindalloch
	Gammer Evora 633831	Elmo of Ballindalloch	Romulum of Ballindalloch
			Elma of Ballindalloch
		Gammer Ebony 89287	Julian of Banks
			Gammer Homage
Dam: GAMMER EVINE 1186174	Eurus of Banks 591315	Rosador of Ballindalloch 591308	Erfurt of Harviestoun
			Rosewood of Ballindalloch
		Elma of Mullochard 591301	Edmer of Ballindalloch
			Euraline of Ballindalloch
	Gammer Eviana 111076	Gaffer Evomar 87695	Gaffer Erdon
			Gammer Eroma
		Gammer Elaine 92538	Grierson of Ballindalloch
			Gammer Gainful

Calved March 17, 1947, another splendidly bred Imported Gammer; in fact, a double bred Gammer; and a double bred Eurus of Banks granddaughter. The best of Banks, Ballindalloch, Dunira and Dalmeny and sells served to Prince Eric of Ferndale.

Many other outstanding tribes besides these shown are included.
To really appreciate this offering be sure to get a catalog.

For Catalogs, Please Write:

J. B. "Mac" McCORKLE, *Sale Manager,* Suite 3500, A. I. U Buil

of the Ferndale Ranch Herd

20704 Van Owens Street . . . . Canoga Park, California

→ 185 Lots

Several Great Gammers, Including These:

Beau Gammer of Ferndale 1186172

Sire: BEAU IDEAL of GAIDREW 1122450	Keystone of Dunira 107128	Georkin of Dalmeny 95157	Jerkin of Bleaton 88160
			Georgina 3d of Dalmeny
		Kobe 3d of Dunira 97193	Erman of Dunira
			Kobe of Dunira
	Bonnie Maid of Gaidrew 130535	Ethiope of Lethen 94808	Parvo of Moyness
			Era 2d of Lethen
		Miss Beauty 2d of Dunira 106253	Prince Peaceful of Minmore
			Miss Beauty of Doonholm
Dam: GAMMER EVENSA 1186175	Gaffer Evorus 112757	Eurus of Banks 94846	Rosador of Ballindalloch
			Elma of Mullochard
		Gammer Evora 111077	Elmo of Ballindalloch
			Gammer Ebony
	Gammer Ervine 127742	Durus of Banks 94846	Rosador of Ballindalloch
			Elma of Mullochard
		Gammer Eviana 111076	Gaffer Evomar
			Gammer Elaine

Calved January 1, 1949 and actually an Imported in dam Gammer by a Gaidrew bred bull. If you want the best in the way of a direct Gammer, here's a chance to get one, and she's well along in calf to Prince Lakewood 30th, a Prince Sunbeam 19th son.

Imp. Gammer Ebelensa 1251846

Sire: JURA ERIC 734226	Eiraken of Dalmeny 100140	Jerkin of Bleaton 88160	Justice Eric
			Jessamine of Bleaton
		Eiraine of Dalmeny 103960	Gratuitous
			Eiraine of Kinermony
	Julep Erica 112522	Jig Eric 84661	Equipment of the Laws
			Jinny Erica
		Julie Erica 100145	Jubal Eric
			Julla Erica
Dam: GAMMER EBLETA 858950	Gaffer Deberal 87680	Elmo of Ballindalloch 70277	Romulum of Ballindalloch
			Elma of Ballindalloch
		Gammer Debera 92534	Grierson of Ballindalloch
			Gammer Jade
	Gammer Ebla 92536	Grierson of Ballindalloch 54969	Jorum of Ballindalloch
			Girotte of Ballindalloch
		Gammer Biddy 57702	Demovin
			Gammer 7th

Calved February 21, 1947, another Imported Gammer with the best of Scotch sires represented. This cow is a double bred Gammer on her dam's side. Will sell bred to Palomar Prince by Prince Sunbeam 46th.

Ferndale Princess 317th

Sire: PALOMAR PRINCE 794538	Prince Sunbeam 46th 677648	Black Prince of Sunbeam 504521	Black Peer of St. Albans
			Pride 17th of Sunbeam
		Miss Burgess 109th 549185	Burgess 23d
			Miss Burgess of Glyn Mawr
	Pride of Harken Farms 686014	Monamere Baron 565208	Eileenmere 162d
			Pride 5th of Prairie Pastures
		Pride of Big Rock 498289	El Revolution 3d
			Hatcher's Pride 16th
Dam: GAMMER EBLEENSA 1251846	Jura Eric 734226	Eirakin of Dalmeny 100140	Jerkin of Bleaton
			Eiraine of Dalmeny
		Julep Erica 112522	Jig Eric
			Julie Erica
	Gammer Ebleta 1859950	Gaffer Deberal 87680	Elmo of Ballindalloch
			Gammer Debora
		Gammer Ebla 92536	Grierson of Ballindalloch
			Gammer Biddy

Calved January 3, 1951 and sired by Palomar Prince and from the Imported cow, whose tabulation appears above. Just a youngster, but the right kind and surely, a top Gammer. Sells open.

Transportation will be furnished from the Biltmore Hotel in Los Angeles (Sale Headquarters) to the scene of the sale at Canoga Park and return to the Hotel. Be sure to write for Reservations.

Building, 50 West Broad Street, COLUMBUS 15, OHIO

Complete Dispersion of

Monday, June 11, 1951, 10:00 a. m., P. S. T., Rancho Del Cerri

185 Lots

Many Top Ballindalloch Jilts, Including:

Imported Jacobina of Mulben

Sire: PROFIT of BYWELL 858379	Vandal of Tillybin 829033	Eldorado of Ballindalloch 829016	Remulum of Ballindalloch
			Evelusine of Ballindalloch
		Vesta of Tillybin 829022	Willow 3d of Ardmore
			Vilma
	Proud Maid of Bywell 858356	Jellaba Eric 858331	Equipment of the Laws
			Jewel Erica
		Prudence of Bywell 858308	Eribus of Harviestoun
			Prunella of Bywell
Dam: JASVENA of MULBEN 858370	Eugenexor 591390	Euxidor 4th 591297	Evident of Ballindalloch
			Euxine
		Eugenie of Dunira 591256	Parisian of Candacraig
			Euphemia 2d of Dunira
	Javensa of Mulben 591272	Evenson of Ballindalloch 428955	Evolensign of Ballindalloch
			Eva 3d of Ballindalloch
		Janna of Mulben 591246	Mulben Elderton
			Jilt 2d of Maisemore

Calved December 6, 1943, an Imported Ballindalloch Jilt, whose record of production is exceptionally good. Sells with a bull calf at side, dropped January 9, 1951, and sired by Prince Lakewood 30th. She sells served to him.

Miss Jilt of Ferndale 929902

Sire: EVERARD of LESLIE 858388	Paramount of Fordhouse 117516	Pricket of Balfron 858361	Ergo of Harviestoun
			Prim of Balfron
		Palmoda of Fordhouse 858347	Banshee of Fordhouse
			Paloma of Fordhouse
	Evara of Kelly 127822	Pranks of Kelly 684006	Ebro of Bleaton
			Pride of the Laws
		Eva of Kelly 858329	Event of Harviestoun
			Eve of Kelly
Dam: JACOBINA of MULBEN 858386	Profit of Bywell 858379	Vandal of Tillybin 829033	Eldorado of Ballindalloch
			Vesta of Tillybin
		Proud Maid of Bywell 858356	Jellaba Eric
			Prudence of Bywell
	Jasvena of Mulben 858370	Eugenexor 591310	Euxidor 4th
			Eugenie of Dunira
		Javensa of Mulben 591272	Evenson of Ballindalloch
			Janna of Mulben

Calved April 12, 1946 and a straight Scotch bred cow, having been imported in dam. She should have a calf by sale date sired by Palomar Prince. Judging by her dam, she should be great producer.

Miss Jilt 2d of Ferndale 1002003

Sire: PALOMAR PRINCE 794538	Prince Sunbeam 46th 677648	Black Prince of Sunbeam 504521	Black Peer of St. Albans
			Pride 17th of Sunbeam
		Miss Burgess 109th 549185	Burgess 23d
			Miss Burgess of Glyn Mawr
	Pride of Harken Farms 686014	Monamere Baron 565208	Eileenmere 162d
			Pride 5th of Prairie Pastures
		Pride of Big Rock 498289	El Revolution 3d
			Hatcher's Pride 16th
Dam: JACOBINA of MULBEN 858386	Profit of Bywell 858379	Vandal of Tillybin 829033	Elorado of Ballindalloch
			Vesta of Tillybin
		Proud Maid of Bywell 858356	Jellaba Eric
			Prudence of Bywell
	Jasvena of Mulben 858370	Eugenexor 591310	Euxidor 4th
			Eugenie of Dunira
		Javensa of Mulben 591272	Evenson of Ballindalloch
			Janna of Mulben

Calved March 2, 1947, a Palomar Prince daughter from the foundation Ballindalloch Jilt. Has one daughter in the sale and should have a calf by sale time to the service of Prince Eric of Ferndale.

PROPER TYPE—PROMINENT SIRES—PREPOTENT

For Catalogs, Please Write:

J. B. "Mac" McCORKLE, *Sale Manager*, Suite 3500, A. I. U

the Ferndale Ranch Herd

20704 Van Owens Street . . . . Canoga Park, California

→ 185 Lots

Several Top Witch of Endor Females Selling

Imp. Winifred of Gloagburn 858390

Sire: KINSMAN of NEWHOUSE 858378	Eskar of Derculich 858252	Pesco of Kinermony 858327	Prince Pride of Duthil
			Pensive of Kinermony
		Ersa of Harviestoun 858325	Eros of Derculich
			Erora of Harviestoun
	Kobe 4th of Dunira 858322	Erman of Dunira 488269	Benacus of Ballindalloch
			Erminever 2d of Castlecraig
		Kobe of Dunira 633735	Reminder of Ballindalloch
			Kobe
Dam: WILMA of GLOAGBURN 858373	Barentz of the Burn 858362	Korona of Dunira 633798	Erman of Dunira
			Kobe 2d of Dunira
		Barala of the Burn 635711	Everil of Ballindalloch
			Blackbird 20th of Braevail
	Wenonah of Gloagburn 858333	Elanet of Bleaton 858274	Esquire of Harviestoun
			Elandia of Bleaton
		Wenda of Candacraig 858311	Evolver of Harviestoun
			Witch of Candacraig

Calved December 25, 1943, one of several Imported Witch of Endor females selling. Individually, she is right, her family is popular and she should be a top producer. Has had four calves in four years. Sells served to Prince Lakewood 30th.

Imp. Wencilla of Cullaird 1251845

Sire: ERRANT of THORN 1251843	Millhills Etonian 112074	Elegant of Stonefold 94485	Erlend of Harviestoun
			Elapse of Bleaton
		Etruria of Doonholm 115953	Bundemar of Doonholm
			Eritana of Doonholm
	Encircling Blueberry of Tillyrie 123913	Everlonging of Bleaton 99476	Justice Eric
			Evenbloom of Bleaton
		Encircling Blackberry of Tillyrie 100907	Ballintomb Bellman
			Encircling Blackness of Tillyrie
Dam: WITCH of CULLAIRD 1251840	Prog 92828	Elect of Tillybin 80356	Willow 3d of Ardmore
			Everette of Nisbethill
		Portlethen Pride 17th 98437	Pundit of Moyness
			Portlethen Pride 10th
	Witch of Ardmore 39th 89738	Prince Pride of Duthil 57900	Pundit of Moyness
			Pride of the Pampas
		Witch of Ardmore 23d 71387	Prince of Salween
			Witch of Ardmore 4th

Calved February 10, 1947, another Imported Witch of Endor and sells with a heifer calf at side, dropped November 19th, sired by Prince Lakewood 30th. Sells served to Prince B. 29th of Ferndale by Prince Sunbeam 29th.

Imp. Aclurya Warblo 1251844

Sire: ROMIST of DOUNESIDE 1251841	Educate of Derculich 98788	Pesco of Kinermony 81893	Prince Pride of Duthil
			Pensive of Kinermony
		Ena of Ballindalloch 102721	Primus of Ballindalloch
			Evena of Ballindalloch
	Romance of Douneside 116165	Jula Eric 88257	Jeffrey Eric
			Juno Erica
		Roma of Banks 98844	Elmo of Ballindalloch
			Romany of Banks
Dam: ACLURYA WARBLING 1159305	Example 2d of Ballintomb 104991	Permo of Kinermony 81882	Prince Pride of Duthil
			Pensive of Kinermony
		Erosiona 104109	Gallant Lad of Lethen
			Erin Erica of Ballindalloch
	Aclurya Witley 127407	Jeto Eric 84659	Equipment of the Laws
			Jella Erica
		Aclurya Witch 104405	Aclurya Beholder
			Wanda

Calved March 3, 1946, also an Imported Witch of Endor, and a second prize winner at Perth in 1948. Has a heifer calf at side by Prince Lakewood 30th and sells served to Prince Lakewood 30th. You can get the right kind of a foundation "Witch" in this heifer.

PRODUCTION—POPULAR PROVEN FAMILIES

Building, 50 West Broad Street, COLUMBUS 15, OHIO

Complete Dispersion of

Monday, June 11, 1951, 10:00 a. m., P. S. T., Rancho Del Cerrito

Several Top Daughters of the $100,000.00 "Prince Eric"—*The Bull of the Century*

Prince Eric of Sunbeam

Owned by Shadow Isle, Red Bank, New Jersey.

A Jilt by "Prince Eric"

Jilt of Lakewood 3d 1144538

Sire: PRINCE ERIC of SUNBEAM 744659	Prince Sunbeam 29th 629408	Black Prince of Sunbeam 504521	Black Peer of St. Albans
			Pride 17th of Sunbeam
		Erica Marie of Sunbeam 543531	Revolution 81sts
			Erica Marie 9th
	Erra Erica 6th of Sunbeam 629412	Revelga 519425	Revolution 81st
			Elga Elliott 29th
		Erra Erica 3d of Sunbeam 507379	Revolution of Sunbeam
			Erica 4th of Sunbeam
Dam: JESSKIN of BORDULAC 682795	Eventuation of Bordulac 527432	Revolution of Page 43d 460681	Revolution of Page 11th
			Paprika Pride 354282
		Elba 2d of Strathmore 461354	Revolution 81st
			Elba Harrison 4th
	Imp. Jesskin of Mulben 613193	Eugenexor 391310	Euxidor 4th
			Eugenie of Dunira
		Javenna of Mulben 591272	Evenson of Ballindalloch
			Janna of Mulben

Calved September 29, 1948. Probably as well bred a Ballindalloch Jilt as one could find anywhere. One of the top females in the Lakewood sale. The second dam, Imp. Jesskin of Mulben, was a great producer at Hanna Stock Farm. Of course, "Prince Eric" is known favorably throughout the world as a great individual and certainly an impressive sire. At the last two Internationals, four of the Get of "Prince Eric" have won one International Grand Championship, two International Reserve Grand Championships, and one International Reserve Senior Championship. That means Prepotency in a sire. The buyer of the Prince Eric daughters or sons makes no mistake in his purchases. Sells served to Prince Lakewood 30th.

A Miss Burgess by "Prince Eric"

Miss Burgess of Lakewood 11th 1144539

Sire: PRINCE ERIC of SUNBEAM 744659	Prince Sunbeam 29th 629408	Black Prince of Sunbeam 504521	Black Peer of St. Albans
			Pride 17th of Sunbeam
		Erica Marie of Sunbeam 543531	Revolution 81st
			Erica Marie 9th
	Erra Erica 6th of Sunbeam 629412	Revelga 519425	Revolution 81st
			Elga Elliott 29th
		Erra Erica 3d of Sunbeam 507379	Revolution of Sunbeam
			Erica 4th of Sunbeam
Dam: MISS BURGESS of LAKEWOOD 5th 816956	Prince Sunbeam 19th 599702	Black Prince of Sunbeam 504521	Black Peer of St. Albans
			Pride 17th of Sunbeam
		Erica Marlene 8th 398328	Erwin Marshall
			Erica Entella 8th
	Miss Burgess 9th of Sunbeam 603544	Revelation 11th 437352	Revolution 7th
			Blackcap Empress 3d
		Miss Burgess of Glyn Mawr 36th 517105	Burgess 23d
			Miss Burgess of Glyn Mawr 6th

Calved October 30, 1948, this top female by "Prince Eric" comes from a daughter of Prince Sunbeam 19th. At one National Sale, back in 1946, five daughters of Prince Sunbeam 19th averaged more than $5,600.00. You have about everything here, a Miss Burgess, a "Prince Eric" daughter,. second dam by "19th", and three International Grand Champions showing up in the pedigree of the dam. Sells well along in calf to Prince Lakewood 30th.

For Complete Details for this Great Event, see the Catalog.

For Catalogs, Please Write:

J. B. "Mac" McCORKLE, *Sale Manager*, Suite 3500, A. I. U

the Ferndale Ranch Herd

20704 Van Owens Street . . . . Canoga Park, California

Several Daughters of Several International Grand Champions

Black Prince of Sunbeam

1938 International Grand Champion. Owned by S. C. Fullerton.

Including the Great Sunbeam sire,

Black Prince of Sunbeam

and the

Outstanding Tolan International Grand Champion and sire of International Grand Champion, Eileenmere 500th.

Eileenmere 500th

1946 International Grand Champion. Owned by J. Garrett Tolan.

A "Black Prince" Daughter

Eraline 5th of Sunbeam 784384

Sire: **BLACK PRINCE of SUNBEAM**	Black Peer of St. Albans 456385	Erie Revolution 404801	Blackcap Revolution Again
			Elga Elliott 29th 274052
		Blackcap Glencarnock 8th 438140	Faultless Pass 251056
			Blackcap Betty of Page
	Pride 17th of Sunbeam 407797	Playman of Sunbeam 338509	Plowman 221051
			Elmland Jessie 2d
		Elsy's Pride Elnor 351980	Blackwood Eric 195491
			Elys's Pride E. 4th 199884
Dam: **ERALINE of SUNBEAM 596051**	Barbarian of Rosemere 103d 495064	Eileenmere 61st 450556	Eileenmere 32d
			Ectessa
		Barbara of Rosemere 64th 417703	Prizemere 32d
			Barbara of Rosemere 40th
	Eraline E. of Sunbeam 486149	Elban of Sunbeam 491496	Eileenmere 11th
			Elba of Glencarnock 12th
		Eraline E. 4th 452679	Ennoble Elba
			Eraline of Fairholme

One of the great females ever to be offered at auction. A wealth of great producing blood is found in this female. Eralines at Sunbeam have done well, have produced two recent International Champions, Prince Barbarian of Sunbeam and Prince Sunbeam 328th, both $35,000.00 bull at auction. This cow, dropped in 1943 sells with a bull calf at side by Prince Eric of Ferndale and is rebred to Prince Eric of Ferndale. Could be the calf would be worth more than the price of the pair.

A "Blackcap Bessie" by "500th"

Blackcap Bessie R. G. 1055560

Sire: **EILEENMERE 500th 699155**	Eileenmere 85th 470007	Eileenmere 32d 428072	Eileenmere 15th
			Blackbird Girl 7th
		Enchantrene 364519	Shady Brook Elwood
			Elmland Erica A. 7th
	Edwina 7th of G. M. 534304	Maid's Belmore 489378	Belmore Star 429350
			Blackbird Maid 37th
		Edwina 5th of G. M. 504963	Belasco 6th 408627
			Edwina M. 3d
Dam: **BLACKCAP BESSIE of GREENMERE 919427**	Blackbird Bandolier of P. 13th 616565	Ensign of Page 29th 510409	Revolution of Page 28th
			Eline E. 4th of Page
		Barcelona of Page 502896	Revolution of Page 11th
			Blackbird Harrison 6th
	Blackcap Bessie Sloan 2d 727850	Belleau Michelob 4th 565786	Martin of Osage H.
			Sangamon Albans 9th
		Bessie 3d of St. Albans 514413	Elburn of St. Albans
			Blackcap Glencarnock 8th

No one could dream up a better Blackcap Bessie. Tracing directly to the dam of Black Peer of St. Albans; by the International Grand Champion Eileenmere 500th; and a top show heifer besides. Sells served to Prince Eric of Ferndale. Was calved February 3, 1948. She could be one of the prize heifers in this great herd of many superior individuals.

For Hotel Reservations, write the Hotel Biltmore, Los Angeles, California, mentioning this sale. Transportation will be furnished from the hotel to the sale and return. Plan to be there early. Sale will start at 10:00 a. m. Pacific Standard Time—30 miles West of the Biltmore at Canoga Park, California—20704 Owens Street.

Building, 50 West Broad Street, COLUMBUS 15, OHIO

B. A. Dye Farms' "Aberdeen-Angus of

Saturday, June 2d, 1951

Sale at Bureau County Sale Pavilion

All 5 of these Bulls will Sell in the Sale

Eileenmere 922d

An own son of Eileenmere 85th, ever popular 1935 International Grand Champion and sire of International Grand Champions. "922d" has proven to be a great sire for us—we are keeping all of his daughters except three in the herd. These three are being sold in this sale, strictly as sale attractions. Since we are retaining them, we are offering EILEENMERE 922d in the sale. "922d" is a half brother to Eileenmere 500th, and Eileenmere 487th, the bull responsible for the $5,028.00 sale average at Penney and James. "922d" is young, proven and sells fully guaranteed.

Eileenmere B. D. 8th

A proven son of Eileenmere 500th, 1946 International Grand Champion and sire of three International Grand Champions, Eileenmeres 1032d, 1050th and Blackcap Tolan 150th.

Eileenmere B. D. 54th

A very good prospect for the Summer Yearling Class for the '51 major shows. Sired by Eileenmere "922d" and out of a "500th" dam. Eligible for the 1951 Futurity.

Eileenmere B. D. 41st

Another top son of Eileenmere 922d, and out of a daughter of Eileenmere 85th. We think he will make a good sire—See him sale date or at the farm at any time.

Aberdeen-Angus
of
Distinction

Eileenmere B. D. 34th

Our senior bull calf of the 1950 Show herd. A good prospect, if ever we had one. Sired by Eileenmere 922d and from a Pridemere T. cow. Stood well up in class at Illinois, Indiana, Wisconsin, and Ohio State Fairs.

Be Sure to Get a Catalog

Write, now, to Mr. B. A. Dye, Dye Farms, Wyanet, Illinois. We'll make Hotel Reservations, too, for you, if you so request.

"Aberdeen-Angus of D

Mr. and Mrs. B. A. Dye, Owners

Farm Located 3 Miles North

of Distinction"

Herd Reduction Sale

Sale Headquarters, Hotel Clark

Princeton, Illinois

These 3 Top Females will be Selling

A Cherry Blossom

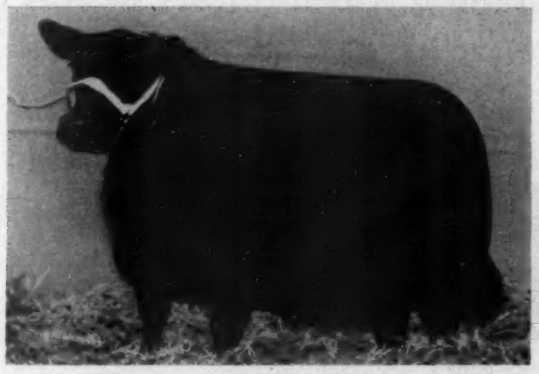

Cherry Blossom B. D. 2d

This is the third "Cherry Blossom" to be offered at auction in this country. A full sister sold at $5,500.00 in our 1949 sale to Penney and James. Cherry Blossom B. D. 2d stood well up in class as a summer yearling and is a good prospect for 1951.

A Top Queen Mother

Queen B. D. 14th

Will show as a two year old in 1951, and we would like to retain show privileges on her. She's by Eileenmere 922d and from an own daughter of "500th".

A Portlethen Lucy

Miss Lucy B. D.

Here is a very good foundation Portlethen Lucy—and a show heifer as well. We'd like to be able to keep her for the show herd, for the 1951 season.

For Complete Details, Please Study the Catalog—
Also See the Next Two Pages.

of Distinction"

Wyanet, Illinois on Blacktop Road

Wyanet, Illinois

B. A. Dye Farms' "Aberdeen-Angus

Saturday, June 2d, 1951

Sale at Bureau County Sale Pavilion

Homeplace Eileenmere 51st

←Selling 8 Daughters of this Top Son of the great Eileenmere 487th.

Eileenmere 85th

←Selling 5 Daughters of this International Grand Champion and Sire of International Grand Champions.

Eileenmere 500th

←Selling 5 Daughters of this International Grand Champion and Sire of International Grand Champions.

Eileenmere 585th

←Selling 2 Daughters of this Great Breeding Son of Eileenmere 85th.

Black Bardolier

←Selling 4 Granddaughters of this Great Sire The "Phenomenal Bardolier".

Be Sure to Get a Catalog

We are sure you will want a catalog. To get one, merely address your request to B. A. Dye, Dye Farms, Wyanet, Illinois.

Mr. and Mrs. B. A. Dye, Owners

"Aberdeen-Angus

Farm Located 3 Miles North of

of Distinction"

Herd Reduction Sale

Sale Headquarters, Hotel Clark

Princeton, Illinois

Tolan Blackcap

Blackcap Bessie
Jilts
Primrose
Maid of Bummers
Estamere
McHenry Barbara

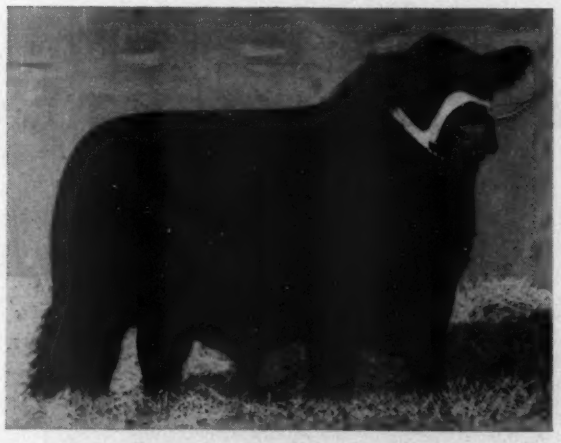

Ballindalloch Georgina
Katinka
Portlethen Lucy
Miss Burgess
Cherry Blossom
Barbara Woodson

Homeplace Eileenmere 51st

35 cows and heifers will be sold carrying his service. We think you will want a son or a daughter of this bull in your herd.

A Top "Blackcap Bessie"

Blackcap Bessie 4th of Wilton

Top selling female in the 1947 Wilton Sale. We offer her solely as an attraction, and sell her bred to Homeplace Eileenmere 51st.

4 Imported Cows, including

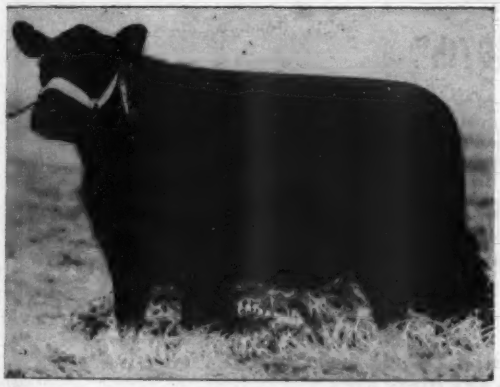

Imp. Galugan of Ingliston

An Imported Ballindalloch Georgina carrying the service of Homeplace Eileenmere 51st.

Be Sure to Get a Catalog

You will find many of the cattle selling to be the equal or better of those we retain. A catalog will be sent upon application. Write B. A. Dye, Dye Farms, Wyanet, Illinois.

of Distinction"

Wyanet, Illinois on Blacktop Road

Wyanet, Illinois

West Woodlawn Farms, Creston, Illinois

Your Show Cattle Are No Better Than Your Breeding Herd!

A West Woodlawn

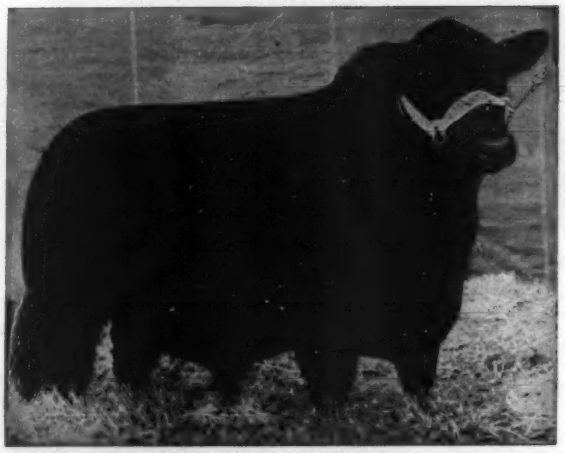

Herd Sire

Black Woodlawn 11th by "487th"

The Show cattle with which we have won many blues, several championships and a few Grand Championships are the result of practical breeding, careful matings of top herd bulls to regular producing modern type cows. Many of the more recent show cattle have been sired by BLACK WOODLAWN 11th, one of the better sons of the great Eileenmere 487th, whose Get and whose great son's get made the top 1951 sale to date for Penney and James. Some of those top cattle came from West Woodlawn—we're proud they made a profit for Penney and James. That's another thought, too, but, West Woodlawn cattle prove profitable for others as well as for us.

We have some YOUNG BULLS coming along for sale and we also have some FEMALES for sale. They're the right kind, by the RIGHT KIND of BULLS and from GOOD PRODUCING COWS. Write us or come to the farm.

• • •

TIM and FERNE PIERCE

Located 70 Miles West of Chicago on Alternate U. S. 30
Telephone: Malta 2718

West Woodlawn Farms P. O. Box "A" **Creston, Illinois**

Our Phenomenal Junior Herd Sire

Picture

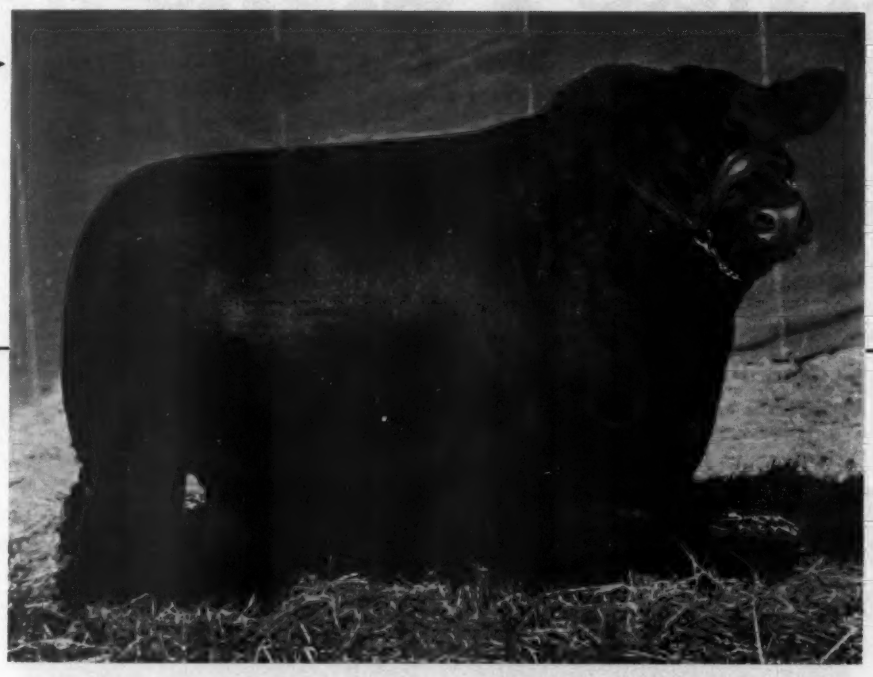

Pedigree

BANDOLIER 123d of WILTON 959336

Sire: Bandolier 44th of Wilton	**Blackcap Barry**	**Bandolier of Anoka**	**Blackbird Bandolier of Page**
			Barbara McHenry of Anoka
		Blackcap Bardella	**Bardell Martin 2d**
			Blackcap Quality Belle
	Blackcap Tolan 73d	**Bandolier of Anoka 7th**	**Blackbird Bandolier of Page**
			Barbara of Rosemere 47th
		Blackcap Tolan 29th	**Eileenmere 32d**
			Blackcap C. 10th
Dam: Blackcap Bessie 23d of Page	**Revolution of Page 28th**	**Revolution Blackcap**	**Revolution 7th**
			Blackcap Bess Glencarnock
		Black Jestress 6th	**Blackcap Bertram**
			Black Jestress 4th
	Blackcap Bess Glencarnock 2d	**Burgess Glencarnock 13th**	**Earl Eric Glencarnock 3d**
			Miss Burgess McGowan 10th
		Blackcap Betty of Page	**Blackbird Perfect of Page**
			Blackcap Bessie of Page

Performance

As a youngster he has few equals.

Sired the 1950 International Junior Champion Bull.
Sired the 1950 Iowa State Fair Grand Champion Female.
Sired the 1950 Illinois State Fair Grand Champion Female.
Sired the 1950 International Second Prize Get of Sire.
His Get in the 1951 Wilton Farms' Sale Averaged $5,043.00

Come and See His Calves—You're Welcome Anytime.

WILTON FARMS R. F. D. 2 **DAVENPORT, IOWA**

DICK NOBIS **OTTO G. NOBIS** **G. J. NORTON**

Marijac Farms

Home of the Phenomenal Triplets . . . . .

and the Farms Young Manager JOHN FOSTER

Breeding at its Best!

Sire: Prince Sunbeam 322d 902191	Prince Sunbeam 29th 629408	Black Prince of Sun. Erica M. of Sunbeam
	Blkcp Empress 8th of Sunbeam 552708	Barb. of Rose. 103d. Blkcp Empress 38th.
Dam: Blackcap Fairy M. 2d 770000	Eileenmere 430th 668759	Eileenmere 85th. Blackcap Tolan 96th.
	Blackcap Fairy W. 10th 657572	Eileenmere 201st. Blkcp Fairy W. 6th.

First triplet births reported to the Association in eight years—600,000 registrations since last occurrence—All females.

This is Why ←——we say Phenomenal

Welcome to Marijac

Mr. and Mrs. Jack Fields, Owners — **Willard Hearn, Manager**

TIPTONVILLE, — **TENNESSEE**

Cameron's *Aberdeen-Angus* . . .

The Home of the Lads and Lassies

Introducing

The GRAND CHAMPION of the only show where the three major beef breeds compete in breeding classes.

This unusual show is the North Dakota Winter Futurity held at Valley City.

Cameron's Bonnie Lad 16th

Unretouched Photo at 10 months.

Our herd is headed by two bulls from the Kenneth Holt dispersion at Craven, Saskatchewan, Canada. CRAVEN'S REVOLUTION BONNIE LAD, and CRAVEN'S REVOLUTION JOCK. These two half brothers were sired by GLENELG CAP REVOLUTION, and he by REVOLUTION 40th.

Our herd is small, but we have one of the most uniform groups of females in the Northwest.

We have eight top families represented in our herd: Blackcap, Black Jestress, Blackbird, Queen Mother, Portlethen Lucy, Trojan Erica, Pride of Aberdeen, Ballindalloch Jilt.

During its four years of existence, our herd has never failed to place in the purple. Our latest accomplishments at Valley City, North Dakota, are:

GRAND CHAMPION OVER ALL BREEDS (Shown Above)
1st in GET of SIRE
1st in BEST DISPLAY of CATTLE (All Breeds)

Cameron's Aberdeen-Angus

Don and Margaret Cameron **Westhope, North Dakota**

We have received so Many Nice Comments and Inquiries about

Quality Bardolier 3d

That we thought you would like to see his picture as a Yearling

SMOOTHNESS
QUALITY
THICKNESS
PERFECT TAILSET
LOW SET & BEEFY

ALL THESE ADD UP TO
A GREAT INDIVIDUAL

TO SEE HIM
IS A JOY—

TO FEEL HIM
IS A PLEASURE
SELDOM HAD

Quality Bardolier 3d . . . as a Yearling

Drop by the Farm and See him

We know you will be pleased. You may buy the SERVICE of this Great Show Bull SEPTEMBER 3d, 1951 . . . Right after the

"Cattleman's Holiday Sale"

Introducing a New Venture---The "ARISTOCRACY" of the Sheep World

CHEVIOTS

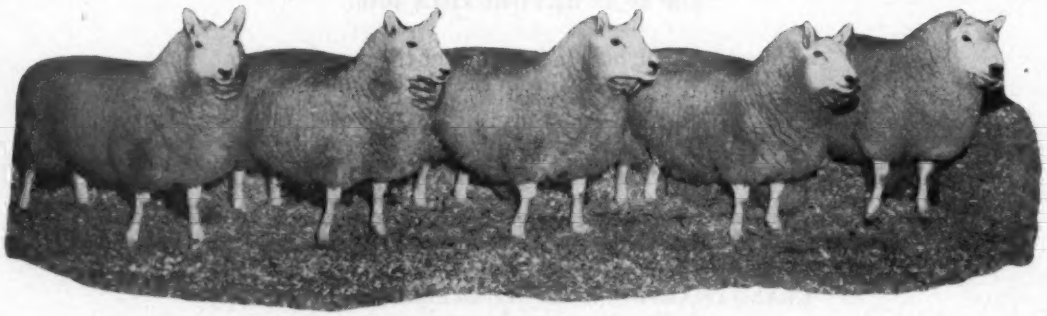

CHEVIOTS

THEY COMBINE ALL THE "GRACE—BEAUTY—STYLE and CHARACTER" that we require of our Aberdeen-Angus. Our flock is founded on Great Show Sheep that have won everywhere—Including the INTERNATIONAL.

"THE SPITZER DIVISION" SARAH ANN KAREN ANN "TEX"

J. Garrett Tolan Farms **Pleasant Plains, Illinois**

Swoope Angus Dispersion

AROUND 300 LOTS

June 18

COLUMBUS, MISS.

Pedigrees of the five herd bulls selling are at right.

Quality Stamp was reserve champion bull at the Southeastern Fair in 1946, and also was first at the Kentucky and Tennessee Valley fairs. In 1947 he won two more blues and, in 1948, he was crowned Mississippi champion. We have used him heavily in the herd.

Paul of Agincourt has a pedigree which will speak for itself—it's Canadian breeding at its best. And his calves will speak for him.

Magnolia Bandolier is another opportunity in Bandolier breeding, with calves to show what he can do.

Prince Bandolier IE is your Sunbeam opportunity, and his calves are what you'd expect from his wealth of breeding.

Evereve is about as close up Earl Marshall bred as they come, with two grandsires as International grand champions. You couldn't write a better Earl Marshall pedigree.

Around 150 cows, with calves at side are close to calving, sell; also about 60 bred heifers. These bred females carry the services of the five herd bulls.

Better than 75 open heifers, many by our herd bulls, also sell. This sale is made necessary by the army status of our manager, "Teeny" Swoope. We hope to rejoin the ranks of Angus breeders after his army tour and, in the meantime, we want to retain our close relationship with breeders. In the meantime, too, this is your opportunity to dig down deep into a swell established herd of top-bred Angus cattle.

Reserve Your Catalog Today

Swoope

ANGUS FARM

COLUMBUS, MISS.

QUALITY STAMP 849900

Calved May 5, 1945

- **Echo's Stamp 604095**
  - Echo of Hill Crest
    - Prince Julian A. 2d.
      - Earl Julian
      - Pride of Allenhurst 17th
    - Erica Hill Crest
      - Prince Elcho 3d
      - Erica 10th S. 2d
  - Julia Girl 5th
    - Prince Elcho 3d
      - Black Quester of Wdcote
      - Pride of Allenhurst 10th
    - Julia Girl
      - Wilson Pride
      - My Girl 3d
- **Queen 152d of Hill Crest 616925**
  - Echoberry
    - Echo of Hill Crest
      - Prince Julian A. 2d
      - Erica Hill Crest
    - Erica of Hill Crest
      - Prince Elcho 3d
      - Erica 10th S.
  - Queen of Rosemere 304th
    - Eileenmere 61st
      - Eileenmere 32d
      - Ectessa
    - Queen of Rosemere 26th
      - Prizemere 9th
      - Queen of Rosemere 3d

PAUL of AGINCOURT -85029- 932949

- **Bandolier of Anoka 22d**
  - Burgess Bandolier of Anoka 6th
    - Blackbird Bandolier of Page
      - Glencarnock Revolu. 6th
      - Blackbird Harrison 6th
    - Briarcliff Miss Burgess 55th
      - Briarcliff Protester
      - Miss B. McGregory
  - Barbara Rose of Anoka 2d
    - Blackbird Bandolier of Page
      - Glencarnock Revolu. 6th
      - Blackbird Harrison 6th
    - Barbara of Rosemere
      - Idolmere 4th
      - Metz Miss Barbara
- **Paula of Agincourt**
  - Glenelg Prince 18th
    - Glenelg Prince of Middlebrook
      - Middle Brook Prince 33d
      - Queenette 4th
    - Glenelg Eve Encore
      - Glenelg Earl Middlebrook
      - Glenelg Mary Middlebrk.
  - Alloway Pauline 51st
    - Barr. of Maple Lane
      - Blkbd Bandolier of Page
      - Tiptop of S. Acres
    - Alloway Paulmere
      - Eileenmere of all 3d
      - Allencourt Pauline 37th

MAGNOLIA BANDOLIER

Calved June 1, 1945

- **Ravenswood Bandolier 18th 681195**
  - Wintonian 5th 567767
    - Enfileens Bandolier 2d
      - Blkbd Bandolier of Page
      - Enfileen of North Lane
    - Queen of Rosemere 244th
      - Eileenmere 61st
      - Queen of Rose. 114th
  - Blackcap Bess 23d
    - Blackcap Earl 15th
      - Blackcap Revolution
      - Blackcap Enoma
    - Blackcap Bess 21st
      - Ennoble 5th
      - Blackcap Bess 12th
- **Erica 4th of Highlands 731973**
  - Andelot Bluecap
    - Glencarnock Buxton
      - Earl Eric Glencarnock 3d
      - Buxom Maid Glencar. 3d
    - Blackcap McHenry 232d
      - Blackcap Benz 6th
      - Blackcap McHenry 218th
  - Enid Benedictus
    - Benedictus Quality 3d
      - Quality Marshall 3d
      - Best Blackeyes
    - Erica Enid 7th
      - Elidur
      - Erica Ehora 2d

PRINCE BANDOLIER I. E. 909472

Calved May 3, 1946

- **Prince Sunbeam 46th 677648**
  - Black Prince of Sunbeam
    - Black Peer of St. Albans
      - Erie Revolution
      - Blkcp Glencarnock 8th
    - Pride 17th of Sunbeam
      - Playman of Sunbeam
      - Elsys Pride Elnor
  - Miss Burgess 109th
    - Burgess 23d
      - Elgon Marshall 2d
      - Miss Burgess 39th
    - Miss Burgess of Glyn Mawr 10th
      - Elgon Marshall 2d
      - Miss Burgess 41st
- **Meek Ranch Black Heiress 10th 759063**
  - Blackbird Bandolier of Ada 2d
    - Black Bandolier 2d
      - Bandolier of Anoka
      - Black Bardella
    - Black E. 3d of Ada
      - General of Ada
      - Blackbird E. Gluk 24th
  - Betty of M. R. 5th
    - Ennius
      - Engraver 3d
      - Enchantress Erna
    - Blackbird Betty 16th
      - Banner of Platter
      - Blackbird Betty 10th

EVEREVE 770715

Calved Jan. 2, 1944

- **Revolution 3d of Strathmore**
  - Revolution 100th
    - Blackcap Revolution
      - Earl Marshall
      - Blackcap McHenry 104th
    - Elga Elliott 29th
      - Elburn of Clear Brook
      - Elga Elliott 12th
  - Blackcap M. K. 2d
    - Brevier 3d
      - Belford
      - Black Empress W.
    - Blackcap Empress 4th
      - Earl Marshall
      - Blackcap McHenry 123d
- **Evergreen 14th of Muskogee**
  - Prince Marshall
    - Earl Marshall
      - Protine
      - Erica McHenry 12th
    - Pride McHenry 46th
      - Western Star
      - Pride McHenry 27th
  - Evergreen 10th of Muskogee
    - Exterline
      - Muskogee 148th
      - Essence of Maisemore
    - Evergreen 3d of Muskogee
      - Plowman
      - Elmland Evergreen 2d

The All-Eileenmere 487th Sale

Nothing But Sons, Grandsons, Daughters or Granddaughters of Eileenmere 487th

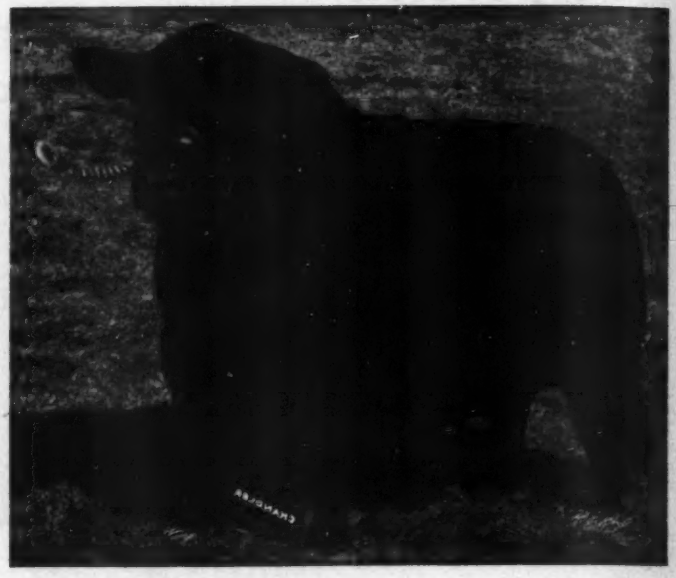

65 Females - 10 Bulls

50 of the females sell open so that you can breed them to your bull. The other 15 females will be bred to EILEENMERE BULLS.

featuring . . .

the Get and Service of 6 Leading Sons of the 487th

Fifteen of the leading families of the breed will be sold with the dams of most of the offering stemming from Eileenmere foundations. The herds represented in this sale are long established and highly regarded as Breeders of Superior Cattle.

Consignors . . .

WINDY HILL FARMS, Tommy and Betty Tomlinson.....West Frankfort, Illinois
J. FRANK THORNTON.....New Berlin, Illinois
TYPICAL FARMS, George Stoerger and Sons.....Monticello, Illinois
W. M. WILLIAMS and SON.....Pawnee, Illinois
P. J. HARMS.....Chatham, Illinois

Tuesday, September 4, 1951

1:00 P. M. at the ILLINOIS STATE FAIR GROUNDS. This follows the J. Garrett Tolan Farms Cattleman's Holiday Sale, September 3d, 1951.

For Catalog, address:

J. Frank Thornton, New Berlin, Illinois

COLS. ROY G. JOHNSTON and HAMILTON JAMES, Auctioneers

HUGH H. JAMES, for the Aberdeen-Angus JOURNAL

The "Fifteen-O-Four" Sale

Featuring the GET and SERVICE of our outstanding Breeding Bull:

EILEENMERE 1504th 1122123

He by the 1946 International Grand Champion, EILEENMERE 500th, and out of BLACKBIRD 14th by EILEENMERE 32d.

Second dam by EILEENMERE 4th. A Royally Bred fellow that is siring the right kind of cattle.

In Comfortable Farmers Sale Pavilion

Carroll, Iowa, May 31st

EILEENMERE 500th

The sire of our "1504th" whose Get and Service is being featured.

11 Bulls . . . *10 by the "1504th"*

As an attraction we are including a great May two year old, ELMERE H. 14th 1231565. He by the "1504th" and out of a dam by BANDOLIER of ANOKA 5th by BLACKBIRD BANDOLIER of PAGE. Second dam by REVOLUTION 91st by BLACKCAP REVOLUTION. This will be one of the really good EILEENMERE Bulls that will be selling this spring. He is the answer for many in their herd bull problems as he is lowset, having tremendous depth of body and fullness of heart. He stands on a wealth of bone and carries extra width and thickness. Not in high condition, but in good breeding condition—ready to head a Good Herd for Improvement.

The younger Bulls by the "1504th" show equal prospect. They are also thick, deep, good-headed—the kind that will continue to develop into valuable herd sires. A grand selection that will prove more valuable as they develop.

32 Females . . . *Bred and Open Heifers*

A good number are by the "1504th". Those desiring to add a foundation female should certainly be with us sale day. There are several feature attractions that could give an excellent account of themselves in the future shows. See the February 1950 ROSEMERE BLACKCAP and the May 1950 ELBA ERICA. Both by the "1504th" and out of dams by EILEENMERE 33d. These are just a couple of the really good ones that will be selling in this sale.

A number of the bred heifers carry the services of BARMAR QUALITY H. 1128334, a thick, heavy quartered sire that is transmitting the same good characteristics to his offspring. He being a HANES' EILEENMERE on the sire's side and a grandson of BARMAR QUALITY 2d on the dam's side.

Otto Frank, Manilla, Iowa

Is selling a November 1949 Herd Sire Prospect sired by BANDOLIER 114th of WILTON by EVADOR'S QUALITY BARDOLIER that will prove to be a valuable investment—BANDOLIER 114th of WILTON sired the Grand Champion Pen of Bulls at the 1950 National Breeder & Rancher Show at Omaha. Mr. Frank is also selling a very choice April 1950 BLACKCAP EMPRESS Heifer.

Not a large number, but those attending will get more cattle bargains for the amount invested than at any other sale this spring.

Make your plans now to be on hand sale day—you will profit by so doing.

Hoelscher Brothers, Arcadia, Iowa

RAY SIMS, Auctioneer

MAURICE BONEY, for the Aberdeen-Angus JOURNAL

The Southwest Is A Big Market For Angus

LET US TELL THIS MARKET ABOUT YOUR ANGUS IN THE 8th ANNUAL ANGUS FEATURE

Although The LIVESTOCK JOURNAL has the outstanding Aberdeen-Angus Section monthly of any general livestock magazine in the country—once each year for the eighth year, on July 15th a Special ABERDEEN-ANGUS FEATURE EDITION goes to press, full of informative Angus articles, news, pictures, and features that publicize the merits of the breed.

BIGGER THAN EVER

8th Annual Aberdeen-Angus Edition

JULY 15th

Hit this active buying Bull and Female market with your advertising message. Tell our readers about your herd, what you will have to offer in July and later. A great market for herd and range bulls, registered and commercial females is reached by The LIVESTOCK JOURNAL. We cover one of the fastest expanding Angus Areas in the country. Readers in every State, heaviest coverage in the Southwestern States.

You'll Want Your Herd Represented
in the
Angus Show Window of PROGRESS the Great Southwest

DON'T BE - - LEFT OUT

Don't delay sending your ad copy. Mail promptly to give our art department time to layout an attractive ad for you. Send an extra picture or two for the editorial section.

TEXAS LIVESTOCK JOURNAL

JELKS and BILL CASTELLAW, Publishers

P. O. Box 1469 — **The General Livestock Magazine of the Southwest** — **San Antonio, Texas**

The Best Way To Produce Quality is to Start With Quality and

Breed to a Prepotently Quality Bred Bull

A "Quality Prince" Bull

A Pair of "Quality Prince" Sires

Alford's Quality Prince 23d

Alford's Quality Prince

We can offer you "Quality Prince" Bulls

They are from excellent cows, the right kind, bred right and from good strains. They are sired by one or another of our top "Quality Prince" bulls, pictured above. Come and See them. We breed them to sell—we price them reasonably—Come buy them.

Why not own a Quality Prince Bull?

JESS B. ALFORD
Owner

Paris

FRANK ISOM
Manager

J. C. ISOM
Herdsman

Texas

"Look to 4M for the Best in Aberdeen-Angus"

Daughters of Many Top Bulls, Including:

Prince Sunbeam 214th by "29th"; Prince Sunbeam 454th by "29th"; Prince Sunbeam 483d by "29th"; Prince Sunbeam 215th by "100th"; Prince Sunbeam 484th by "200th"; Juanerra of Bates 4th, a double bred grandson of the 1939 International Grand Champion, Envious Blackcap B. 6th; Burgess Benmere Boy B. by Hanes' Eileenmere 2d; Bandolier Eldor 12th and Homeplace Eileenmere 103d, a top son of "487th"; these females include members of practically all of the more popular tribes of the breed. To make it all the more worth your while to own them,

They Will be Featured, Bred to

Prince Oldfield of Ferndale

Owned jointly with MR. A. C. LUTHER, Ft. Worth, Texas

Selling in the

4 M Annual Sale, Monday, November 12, 1951

Plan to be with Us—Buy a Bargain from 4 M Ranch.

An early request for catalogs and Hotel Reservations will be appreciated. Write us at our Fort Worth address.

SAGINAW TEXAS

Luther T. McClung
Registered and Commercial
ABERDEEN-ANGUS CATTLE
LOCATED 5 MILES NORTH OF FORT WORTH STOCK YARDS, 2 MILES EAST OF SAGINAW

MAIL ADDRESS:
4206 BIRCHMAN
FORT WORTH
TEXAS

RAYMOND BARTON
Manager

LUTHER T. McCLUNG
Owner

Ridglea Angus Farm

A. C. Luther, Owner — Joe Kirk Smith, Mgr.

Introducing Our New Herd Sire . . .

Prince Oldfield of Ferndale 1026750

Sire: PALOMAR PRINCE 794538	Prince Sunbeam 46th 677648	Black Prince of Sunbeam 504521	Black Peer of St. Albans 456385
			Pride 17th of Sunbeam 407797
		Miss Burgess 109th 549185	Burgess 23d 444503
			Miss Burgess of Glyn Mawr 10th
	Pride of Harken Farms 686014	Monamere Baron 565208	Eileenmere 162d 505983
			Pride 5th of Prairie Pastures
		Pride of Big Rock 498289	El Revolution 3d 463327
			Hatcher's Pride 16th 462946
Dam: OLDFIELDS ERICA 15th 728886	Ravenswood P. Eric 634551	Ames Plantation Pride's Eric 522683	Ames Plantation Elmour 467082
			Ames Plantation Phavorite 393869
		Canterbury Miss Burgess 5th 506035	Kanimura 2d of Briarcliff 463306
			Briarcliff Miss Burgess 28th
	Blackbriar Erica 10th 551771	Briarcliff Everett 497627	Briarcliff Protester 435899
			Esmeralda Glencarnock 2d 404537
		Blackbriar Erica 3d 491634	Briarcliff Prideman 4th 455396
			Erica of Glencarnock 13th 457270

The 1951 Ft. Worth, Houston and San Antonio, Grand Champion Bull that we purchased in the Recent Ft. Worth Sale for $40,100.00. Proof of his breeding ability was shown when his Get (all baby calves) were selected as the First Prize Get of Sire at the Fort Worth Show.

100 Top Young Cows in the Ridglea Angus Farm breeding herd

Prince Oldfield of Ferndale, the bull we purchased jointly with Luther McClung, will be mated to the most outstanding females in our herd, and it is our ambition to build one of the strongest breeding plants in the entire Southwest. At present this herd is to be seen at the Ridglea Angus Farm, Fort Worth, Texas.

Nothing for Sale at this Time, But We Welcome Your Inspection Anytime

Fort Worth, Texas, 3108 Winthrop Street and— **Dickinson, Tennessee**

Essar Ranch
Aberdeen Angus of merit

What a Pair!

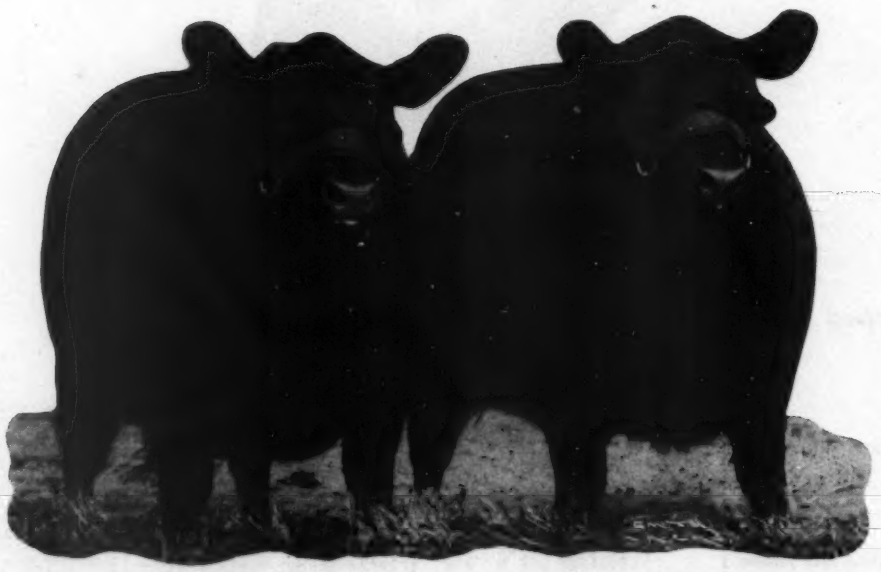

Barbara 6th of Essar **Barbarosa Essar 13th**

Undefeated

At Phoenix, Fort Worth, Houston and San Antonio, they were undefeated pair of females—both summer calves by

Master Prince 2d

MASTER PRINCE 2d is not only a GREAT FEMALE SIRE—he is even a GREATER BULL SIRE.

We will sell eight of his VERY TOP SONS on November 14th in our ESSAR MASTER PRODUCTION SALE.

We would like to have you at our Field Day, May 26th, 1951

Essar Ranch, San Antonio, Texas

R.F.D. 4—Box 176 A

TOM SLICK **DR. PAUL KEESEE** **KEN HILL** **JACK WILLIAMS**

Sponsoring the BEEF BREED with a RECORD SERVICE to the BREED is our CONSTANT AIM

THE ABERDEEN-ANGUS JOURNAL

FRED HAHNE, Editor and Publisher, Webster City, Iowa

Volume 32, Number 10 WEBSTER CITY, IOWA, MAY, 1951 Price 25 Cents

As I See the 1951 Futurity

By JOE KEEFAUVER, Director

FREEMAN KEYES sowed the first seed for the American Aberdeen-Angus Breeders' Futurity in a meeting of a few prominent Aberdeen-Angus breeders at Lexington, Kentucky, in the summer of 1947. From this planning has grown a history-making venture in the Aberdeen-Angus industry, established as a permanent part of breed promotion.

Plants are tender when they first sprout, needing special care and attention; but now the Futurity is well rooted and growing into a sturdy plant which should bear a more abundant harvest each year.

When Mr. Keyes called a small group of Aberdeen-Angus breeders together, few of them could visualize what he outlined—the All American Aberdeen-Angus Breeders' Futurity. A Board of Directors was elected consisting of Mr. Keyes, A. H. Spitzer, Jr., Joe Keefauver, W. M. Barton, Bob Green, J. B. McCorkle, Jay P. Walker, with W. D. Fishback named Executive Secretary and Mrs. Frances P. Leonard Acting Secretary.

The first year took a tremendous amount of hard work and personal contributions to sell the plan to a sufficient number of Aberdeen-Angus breeders to actually put on the initial show in August of 1948. It was even necessary to solicit contributions from breeders and interested persons to assure an adequate premium list. At this show 173 breeders nominated 2943 cows and actually brought 160 young calves to Keeneland to compete for $21,738.00 in prize money. This highly successful first show was one of the pioneer events where three men were used to place the cattle. The three-judge system has since become very popular at the larger Aberdeen-Angus events.

Thus, the seed had sprouted and now needed only fertilization and cultivation. The fertilization came at the banquet, which was the climax to a most successful premier show, in the form of pledged contributions of nearly $21,000.00 to assure the continuation of the Futurity for the next year. Cultivation came in the form of new volunteers who had seen the possibilities of the show and joined in assisting the Board of Directors to further expand this growing enterprise.

The second year more nominations came in: In fact, 180 cattlemen nominated 2511 cows and 279 bulls. The seed was now a promising plant. Six more classes were added to the second show, giving previous exhibitors a chance at almost a full classification of single entries, as no groups are shown. The premium money totaled $39,043.00 and was vied for by 288 head of Doddies. The Futurity was beginning now to become well established, as evidenced by the increased attendance and wide interest in such successful shows. At the second annual meeting, Bob Williams replaced Bob Green as a Director. Here again interested breeders pledged donations for the assurance of a third show. The fame of the Futurity was spreading: The plant was growing.

The third show brought out a display of over 350 head of some of the nation's top show cattle. A total of $38,260.00 was distributed to the owners of these fine young Doddies with the first place winners receiving over $700.00.

By now the Futurity was ready to stand on its own merits and become self supporting. Three new Directors, Ken Litton, Dale Fletcher and Elliott Brown, were elected to succeed J. B. McCorkle, W. M. Barton and Freeman Keyes, thus making the Directorate an all-breeder Board. In honor of his pioneering work, Mr. Freeman Keyes was voted an Ex-Officio member of the Board for his lifetime. At this time, the Board also hired a full-time manager and secretary for the Fourth Annual Show and Sale scheduled for August 6th, 7th, and 8th, 1951.

Mr. and Mrs. Bill McSpadden, Chilhowie, Virginia, secretary and assistant secretary of the All American Futurity.

As we see the Futurity, it is the one show with the spotlight on Aberdeen-Angus cattle alone, offering over twice the premium money offered at any other major Aberdeen-Angus show. Since there are no groups shown, breeders can afford to bring only their top individuals, whether it be one or a dozen. The sale also affords breeders from throughout the nation an opportunity to offer cattle to a large prospective group of buyers. Nowhere can spectators witness such a large show of pure bred cattle without paying an admission. The Futurity is open for competition from the world and invites everyone to come and see the forth coming show on August 6th, 7th, and 8th at beautiful Keeneland Race Course in Lexington, Kentucky.

The Futurity Sale

At a recent meeting of the Board of Directors of the American Aberdeen-Angus Breeders' Futurity, plans were formulated for the forth coming sale to be held August 8th, 1951 at Keeneland Race Course, Lexington, Kentucky, in conjunction with the Futurity Show.

The Sale Committee, composed of Messrs. Jay P. Walker, Elliott Brown, A. H. Spitzer, Jr., and Kenneth Litton, voted to hold the Futurity Sale on a basis similar to the International Show Window Sale with a presale show to be staged at 9:00 A. M., August 8th. Of all the Futurity eligible cattle cataloged, the top ten bulls and top forty females, as rated by the judges, will make up the Futurity Sale to be held that afternoon, with the remainder of the cattle selling afterwards. Messrs. Freeman Keyes, W. M. Barton and J. B. McCorkle have been invited to judge the pre-sale show, although judges of the actual Futurity Show will not be announced until the day of showing.

Only cattle that are eligible for the Futurity will be accepted for the Futurity Sale. However, all cattle entered for the show do not have to sell.

"The 1951 Futurity Sale looks like it will be the most successful Futurity Sale ever held," stated W. B. McSpadden, Sale Manager, from the headquarter's office at Chilhowie, Virginia. "We have sent out blanks and have asked that nominations be returned by May 1st, after which time we will know how many cattle will be in the Futurity Sale," pointed out Mr. McSpadden.

Hay and Silage Still Important

Past Winter Proves Extra Feed Needed in the South

PACING the current rapid advancement of beef cattle production in the southern states has been the development and improvement of grass and legume mixtures availbale for this area. One of the most popular combinations has been Kentucky 31 fescue and ladino clover. In some years under the right conditions of fertility and mositure twelve months grazing of green feed has been possible on some farms. Again, under proper conditions, it has been possible to carry a cow and a calf per acre. These are optimum results.

The winter of 1950-'51 was the most severe the south has ever experienced. Many cattlemen putting too much dependence on grazing found that they were up against it. Cold weather early in the fall held down the development of forage intended for winter grazing. Below freezing weather further hampered the all-grazing program. But the man who put up a little hay last year, or some silage, came through in good shape.

In the deep south, at Louisiana State University, Baton Rouge, the value of this program has long been preached—and practiced. "The University has always maintained that a cattleman should put some feed in reserve just for such a winter as we have gone through," says S. E. McCraine, superintendent of beef cattle. "While in favorable years it is possible to get a year's grazing, and a high carrying capacity per acre, a man is flirting with trouble if he depends too much on green feed. I don't know what we would have done this past winter if we hadn't put up some hay and silage."

Significance of this statement is apparent when one learns that the University has a beef cow herd of 700 head—all breeds, plus commercial beef cows. "We have also stressed that for a year-to-year program a man should allow two to two and one-half acres of good grass per head. This for both grazing and hay," the southern beef cattle man says.

Again this is adhered to in University herd operations. There are more than 1,500 acres of pasture. In the regular pasture clipping program to keep down weeds and to provide continuous green growth the three clippings are baled or stacked for emergency hay or bedding. "Perhaps some of it isn't the best feed in the world," says the genial "Mac", but he points out that the 10,000 bales of pasture clippings collected last summer and fall looked very good this winter. Two silos on the University farm are filled each year. "We use a combination of corn and soy beans. We could get more tonnage from sorghums, but not the quality," he points out. "The corn and soy bean silage works out very well with our hay."

Much of the University pasture land is on low ground, protected from Mississippi flood waters on the west and south boundaries by a high levee. Water is no problem. By sinking a pipe or digging a hole two feet deep water is available anywhere. "In fact everytime we dig a post hole we are digging a well," Mac pointed out. However, it is a well balanced soil, from a mineral standpoint, and naturally supports good stands of white Dutch clover, dallis and bermuda grass. Burr clover, alsike and a little Persian clover, are also used in some of the pasture mixtures.

Lespedeza does not do well here, as the ground is too low. Nor is fescue a success. Ladino has been tried but the white Dutch clover soon takes over.

Every six of seven years the pastures are renovated. They are plowed in the late summer and winter oats seeded. The oats is grazed during the late fall and winter, cattle taken off early enough in the spring to allow the oats crop to mature. Grain from the crop pays for the cost of renovation. There is enough seed in the soil to re-seed the field, although some extra white Dutch clover seed may be included when the oats is seeded. By the following fall the new seeding is ready for heavy grazing. From the grazing provided by the winter oats there are actually few months that the cattle must be off the land.

Aberdeen-Angus activities of Louisiana State University could be the history of many private herds of cattle. It falls into three classifications. First would be the pioneering start, and some misfortune. A later start, with better cattle. And today's herd, in which top foundation cattle have been acquired, along with better herd bulls, to build something much better than average.

The first Doddies to set foot on University ground arrived many years ago, long before any of the present faculty and staff had anything to do with teaching or herd management. They were cattle from Iowa and when they arrived at Baton Rouge they presented something of a problem. This was long before ear tattooing as a method of

(Please turn to page 106

IN THE PELICAN STATE—(1) S. E. McCraine, superintendent of the beef cattle herds at Louisiana State University, Baton Rouge. (2) Prince Sunbeam 330th, one of the bulls seeing heavy service in the University herd. (3) The home-raised Quality Prince of L. S. U., who has made a good show record for the school. (4) Late winter pasture in the levee-protected bottoms along the Mississippi river. (5) State and University live stock headquarters—John M. Parker Agricultural Center, where cattle shows and judging activities are carried on. (6) The older part of the University's live stock buildings.

4

5

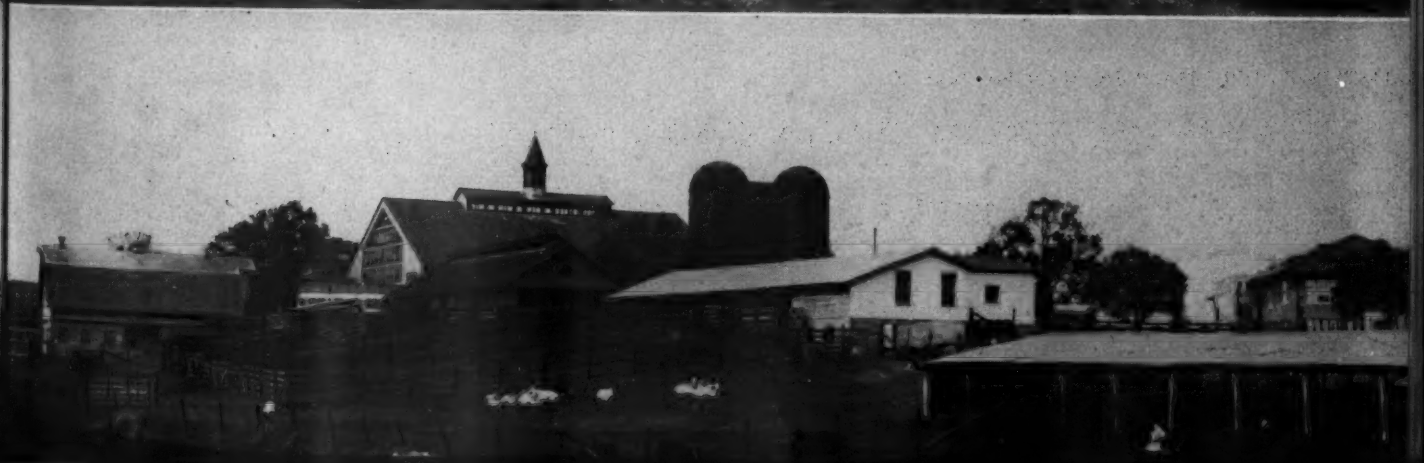

XUM

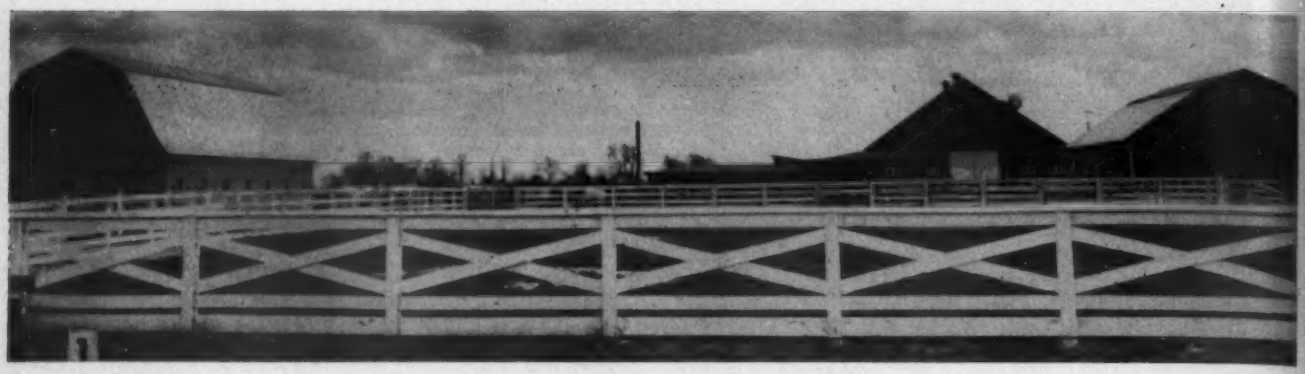

Greenmere on U. S. 41

This Newer Herd Has Both Quality, Numbers

FIVE YEARS can bring a lot of changes in any herd, especially a newer herd. It was almost five years ago that we first visited Greenmere Farms near Oaktown, Indiana. At that time Robert E. Green had been in the Aberdeen-Angus business only a few months, but had acquired a sizable collection of cattle to go on his extensive land holdings in Knox county, western Indiana.

As we remember the original purchases they included some unusually good females, both individually and as to breeding. And so they proved for in 1947 and 1948 a strong show herd was put out, including grand champions of strong state shows, the grand champion female of the 1947 International and the grand champion bull of the 1948 National Western at Denver.

And there has been no let-up since that time. More good females have been acquired. But the greatest emphasis has been put on the herd bulls. This policy has been paying off in the increased value of the annual production of the herd.

One of the striking innovations in the newer history of the herd is the system of marketing employed. An annual fall sale of calves was inaugurated three years ago. It has been very successful. Last fall fifty lots of young bulls and heifers, none much over a year old and the bulk of them 1950 calves, averaged $626.40. At the same time a good number of home-produced club steers are offered. Last fall's steer average on forty-five calves was $216.22. This program has a two-fold advantage, the Greenmere owner holds. In marketing calves there is little expense in fitting, housing and labor. It is also an advantage to newer, and younger breeders, to be able to get good young individuals of good breeding and families at lower prices than they would have to pay for the same animals six months to a year later with more age and conditioning on them. This system of calf crop merchandising will be continued.

"You probably remember that cow," Manager Paul Tolan said as we looked over some of the cows at the headquarters farm. "Yes, that is Eisa of R. L. S., the 1947 International champion female. And she has been quite a producer for us, too." This daughter of Envious Emulous is a great cow, one of the good ones of the breed. Her first calf, a bull by Prince Eric of Sunbeam, sold in the 1949 Show Window sale for $6,000.00. Her last calf was also a bull, and one that someday may head the Greenmere herd. For he is one of those breed rarities —a double-bred champion, being by Eileenmere 500th. Even without this high power heritage he would still be quite a prospect. Or rather we should say that because of this potent heritage he looks the part of a comer, for these outstanding calves don't just happen.

Another youngster, just dropped, also attracted attention in his own right. Again it was a case of top breeding. "His dam is Queen of El-Jon 7th, who made quite a show record," Paul explained. "He is by Eileenmere 4487th, a son of Eileenmere 487th".

Singled out of the group of mature cows was another with quite a show record—Miss Blackcap of R. L. S. 6th, a daughter of Prince Eric of Sunbeam. And there were many more well bred females with both show and production records.

To use on daughters of Epponianmere 2d, the 1948 Denver grand champion, Black Bardolier R. G., and the other bulls that are being used, or have been used in the herd, two top younger bulls are taking over. One is Eileenmere 4487th, already mentioned, whose calves stamp him as the kind of bull Greenmere has been wanting. Another top

(Please turn to page 90

GREENMERE, ON U. S. 41—(1) Some of the buildings and lots at Greenmere headquarters, with the barn on the left just recently completed. (2) Some of the "Commercial" cows at the Airport Farm. From this herd comes many of the club calves sold by Greenmere. But don't let the commercial part fool you. The good cow in the center is a Juana Erica. This herd also includes Zaras, Elines, Miss Burgess and other good families. (3) Two of the good cows of the breed—Eisa of R. L. S., 1947 International grand champion, and Miss Blackcap of R. L. S. 6th, a many times winning daughter of Prince Eric of Sunbeam. (4) The cattle force at Greenmere—Bob Wolfe, Manager Paul Tolan and Enos "Shorty" Tolan. (5) Being headed for one of the top herd bull spots at Greenmere is Bandoliermere 56th, a show son of Eva's Bandolier Lad. (6) Open front sheds make for cheap and efficient housing for older cattle. (7) Some replacement heifers being developed at Greenmere. (8) This young fellow is a double-bred champion. His dam is Eisa of R. L. S., his sire Eileenmere 500th, the 1946 International champion. (9) Another youngster Greenmere is banking on, just a baby out of one of the show cows and by Eileenmere 4487th. (10) A few of the good producing matrons in the Bob Green herd. Included in the group are four Blackcap Bessies, a Fannie Bess, a Black Jetress, a couple of Zaras, as well as other good families.

3

4

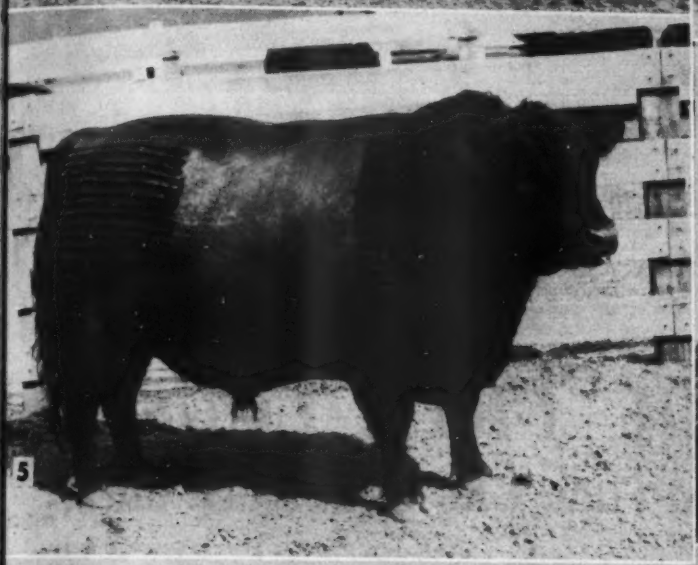
5

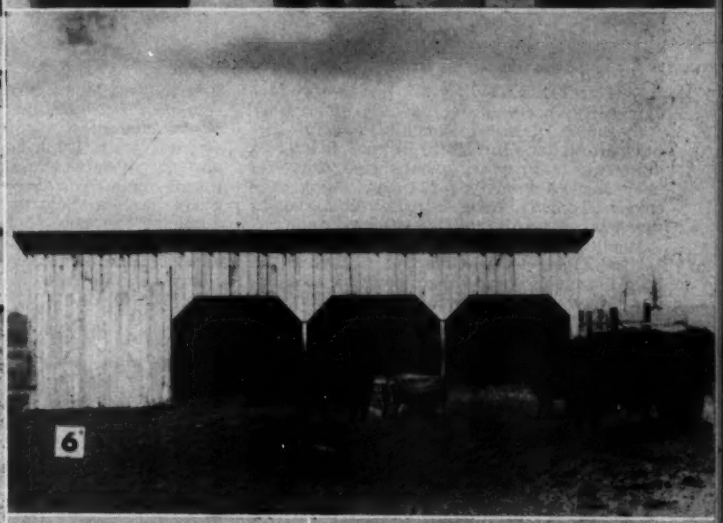
6

7

8

9

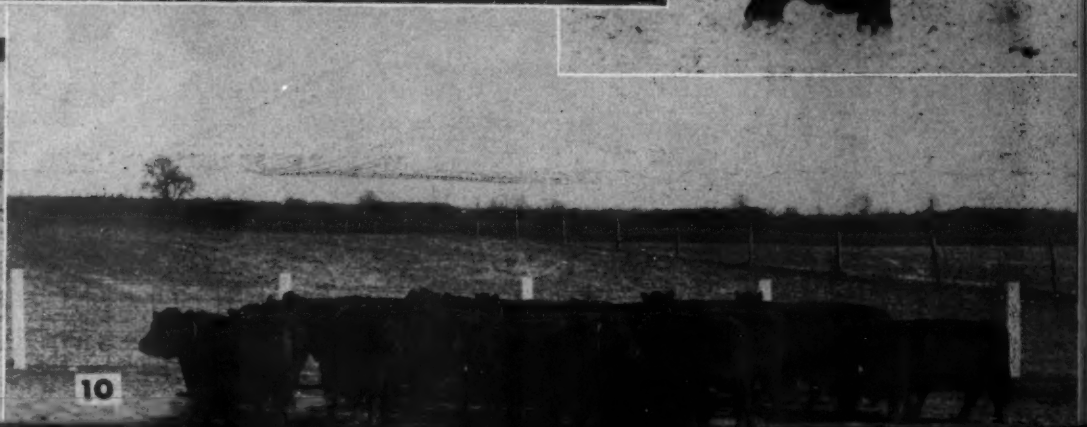
10

AN INTERESTING STUDY in soil fertility, present and past, is offered by Black Diamond Ranch, DuQuoin, Illinois. Here, deep in "Little Egypt", is a 9,000 acre tract representing both land that has been farmed heavily for more than a century and newly made "virgin" land, rich in essential minerals and trace elements.

Black Diamond Ranch is owned by the United Electric Coal Companies. Part of the land has been strip mined, some is now being mined, the remainder will be mined in the next two decades. Utilization of the land before and after stripping constitutes a major project of the company under the direction of Manager Paul Seastrom. Included in the land use program is a sizable herd of pure bred Aberdeen-Angus, which is being built up to around 150 cows.

Since a good part of the land is still to be strip mined this land is being farmed or grazed wherever it is practical. Those familiar with the light gray clay soil of "Little Egypt"—and Black Diamond has quite a bit of this type of land—will realize that getting land of this age and type into production is a real problem in itself. Devoid of humus and of a hardpan type it is low in soil nutrients. Lime and fertilizer has been applied, even on land that will be turned upside down in a few years. The hay and grain land is made up of soil of this type. Some of the land is better than adjoining tracts, depending on how well it was farmed by former owners. And it will range from fairly good down to the "post oak bottoms" type of soil, devoid of all vegetation except a little brush and scrub timber and abandoned as farm land. Most of the better land has required four tons of lime and a heavy application of phosphate to get a pasture rotation started. Orchard grass, ladino and red clover is the favored combination for this land.

In striking contrast, from a fertility standpoint, is the "spoils" land of man-made hills and valleys left over from strip mining. Much work has been done in utilizing this type of soil. A lot of it has been experimental, but enough is now known to take the guess work out of the program.

Left alone these hills and valleys in a few years time will have a fairly good stand of blue grass, sweet clover and lespedeza. Whether blown in, or carried in by birds, the land will re-seed itself. Trees will come in, mostly cottonwoods. But it has been through aerial re-seeding that Black Diamond has really produced some outstanding pastures.

Contrary to general opinion this spoils

(Please turn to page 93

Black Diamond in "Little Egypt"

Spoils Land Producing Fruit, Grass and Black Cattle

WITH THE BLACK DIAMOND BLACKS—(1) In charge of this newer Doddie establishment are (left) Bob Martin, herdsman, and Paul Seastrom, manager. The latter is a forester turned cattleman. (2) One of the cuts from which the giant shovel in the background is loading the "black diamonds" going to commercial users. (3) Some of the replacement heifers being developed on this southern Illinois farm. (4) An attractive roadside sign idea. (5) Time and grass have healed and beautified the former spoils land. There are 1,200 acres of airplane-seeded grass land on Black Diamond Ranch. (6) Some of the cows, with a drag line in the background digging drainage lines in preparation for future mining. (7) This land will eventually be mined. But in the meantime it has been limed and phosphated and seeded to orchard grass, ladino and red clover.

5

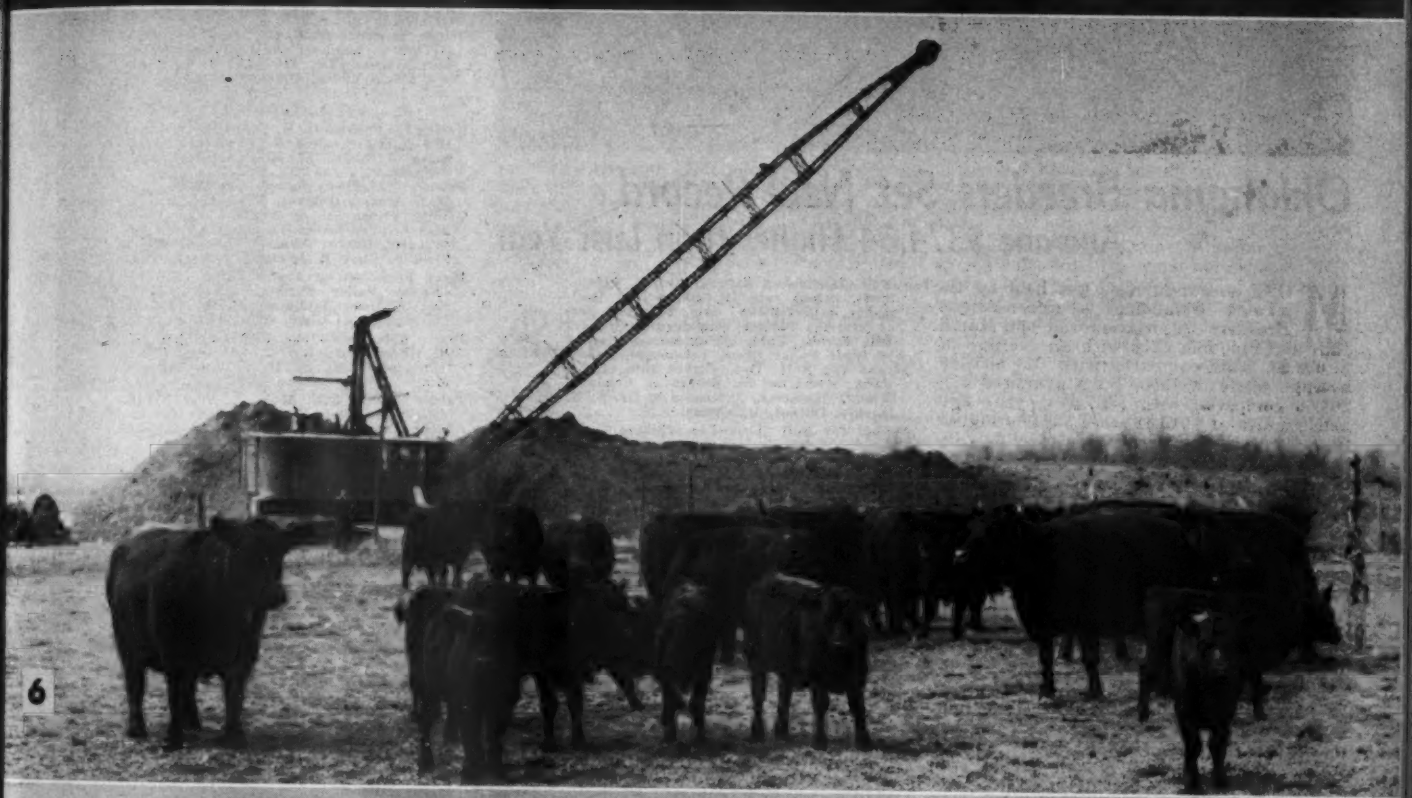

6

XUM

TOP BULL AT OKLAHOMA CITY—BEEFMAKER 34th of ORCHARD HILL, TOP BULL of the Oklahoma Breeders' Sale March 13th at $2,500.00. Consigned by Orchard Hill Farms, Enid, Oklahoma, and purchased by Rufus Peeples, Tehuacana, Texas.

Oklahoma Breeders Set New Record

Average $374.64 Higher than Last Year

MOST successful sale yet held by the alert Oklahoma Aberdeen-Angus Breeders' Association was held March 13th at Oklahoma City with an average of $1,033.33. This compares with the $658.69 average made in 1950. Bulls averaged $1,261.66 compared with $687.20 a year ago and females at $945.51 were $304.60 higher than in the 1950 spring sale.

Bulk of the offerings went to Oklahoma breeders, many of them newer herds. However, Texas buyers were conspicuous, especially in bull purchases. Cattle also went to New Mexico and Missouri.

Top of the auction at $2,500.00 was the senior yearling son of Beefmaker 34th, Beefmaker 34th of Orchard Hill, who topped his class for the Doyle Cotton herd and went to Rufus Peeples for his Bluff Valley Farm at Tehuacana, Texas. Two bulls, both consigned by Miami, Oklahoma, breeders tied for second high at $2,000.00 each. One, consigned by George L. Coleman, went to Dr. U. K. Haynie, of Durant, Oklahoma; the other, from Lynnwood Farms, sold to L. T. Palmer, Okemah, Oklahoma.

A Master Prince 3d consignment from the Oklahoma A. & M. College herd, an Edwina, topped her class in the pre-sale show and topped the female auction at $2,025.00. Buyer was Jay P. Walker, of Tulsa, who always finds room for another good one. Second top at $2,000.00 was a Lucy daughter of Quality Prince 17th. From the Carleton Corbin herd at Ada she sold to Orchard Hill Farms at Enid.

The detailed show and sale report follows:

SUMMARY:

54 Lots	$55,800.00, average	$1033.33
15 Bulls	18,925.00, average	1261.66
39 Cows	36,875.00, average	945.51
Top 5 Head	10,025.00, average	2005.00
Top 10 Head	17,125.00, average	1712.50
Top 15 Head	22,900.00, average	1526.66
Top 20 Head	27,900.00, average	1395.00

EDWINA 25th of OKLAHOMA—Top Female in the Oklahoma City Sale at $2,025.00. From the Oklahoma A. & M. College herd, by Master Prince 3d, she sold to Angus Valley Farms, Tulsa, Oklahoma.

Top Bull—Beefmaker 34th of O. H. 1199905, calved July 18, 1949; sire, Beefmaker 34th 767266; dam, Blackcap Bess of Silvertop 928983; consigned by Orchard Hill Farms, Enid, Oklahoma; purchased by Bluff Valley Farm, Tehuacana, Texas.. 2500.00

Second Top Bull (Tie)—Prince 15th of Sky Farm; consigned by George L. Coleman, Miami, Oklahoma; purchased by Dr. U. K. Haynie, Durant, Oklahoma 2000.00

Second Top Bull (Tie)—Peer 25th of Lynnwood 1269241, calved January 18, 1949; sire, Prince Peer of Ozark Valley 870406; dam, Dimples of Ozark Valley 809650; consigned by Lynnwood Farms, Miami, Oklahoma; purchased by L. T. Palmer, Okemah, Oklahoma 2000.00

Top Cow—Edwina 25th of Oklahoma 1157-026, calved February 13, 1949; sire, Master Prince 3d 988780; dam, Edwina 12th of Oklahoma 781821; consigned by Oklahoma A. & M. College, Stillwater, Oklahoma; purchased by Angus Valley Farms, Tulsa, Oklahoma 2025.00

Second Top Cow—Lucy Quality 1275685, calved March 16, 1950; sire, Quality Prince 17th 1047441; dam, Peeress of Anoka 849519; consigned by Stoneybroke Ranch, Ada, Oklahoma; purchased by Orchard Hill Farms, Enid, Oklahoma 2000.00

BULLS:

CLASS I

Peer 25th of Lynnwood 1269241, (Lynnwood Farms), calved 1-18-49; sire, Prince Peer of Ozark Valley 870406; L. T. Palmer, Okemah, Oklahoma 2000.00

Prince Elbon of Wildot 8th 1100703, (W. B. Hissom), calved 6-30-48; sire, Prince Elbon of OAMC 855101; J. D. Noguess, Menard, Texas 1500.00

Burgess J. 9th of Charmay 1189455, (Charmay Angus Farms), sire, Burgess J. 2d 628872; L. T. Palmer, Okemah, Oklahoma 900.00

Prince of Ray-K 1240825, (Raymond Kramp), sire, Prince Sunbeam 302d 943-899; Clark Mathers, Miami, Texas 1000.00

Black Prince of Mutual 1167581, (Alfalfa Valley Farms), calved 6-23-49; sire, Quoman N. 872352; W. H. Frank, Bochita, Oklahoma 800.00

Prince Eileenmere 2d of Ozark 1175281, (O'Dell G. Daniel), calved 11-4-48; sire, Bar Sunbeam 7th 745046; R. W. Mulenix, Pauls Valley, Oklahoma 600.00

CLASS II

Beefmaker 34th of O. H. 1199905, (Orchard Hill Farms), calved 7-18-49; sire, Beefmaker 34th 767266; Bluff Valley Farm, Tehuacana, Texas 2500.00

Prince 15th of Sky Farm, (Sky Farm), Dr. U. K. Haynie, Durant, Oklahoma 2000.00

Quality Prince 6th of Angus Valley 1217-218, (Angus Valley Farms), calved 10-4-49; sire, Quality Prince of Angus Valley 986079; Chas. E. Johnson, Edmond, Okla. 1300.00

Black Peer 74th of Angus Valley 1217246, (Angus Valley Farms), calved 9-9-49; sire, Prince Sunbeam 105th 784382; Lonigan Bros., Loyal, Oklahoma 1500.00

Prince Elbon of Wildot 15th 1221593, (W. B. Hissom), calved 7-24-49; sire, Prince Elbon of OAMC 855101; Clark Mathers, Miami, Texas 1250.00

Prince Quality 54th of P. S. F. 1277746, (Pfeiffers Stock Farm), calved 7-20-49; sire, Prince Quality of O. A. M. C. 773-454; Clark Mathers, Miami, Texas 1250.00

Quman of Pawnee 2d 1264343, (E. R. Robbins), calved 9-27-49; sire, Quman of Awoi 801009; Leo Moulin, Chandler, Oklahoma 700.00

Sunbeam Blackcap 2d 1270334, (Floyd V. Robbins), calved 10-21-49; sire, Prince Sunbeam 317th 976433; Carmichel & Son, Ponca City, Oklahoma 1000.00

Revolution of Moorhead 3d 1251283, (James C. Hunter), sire, Revolution of Ar-Land

(Please turn to page 126

Linebreeding and Inbreeding

ALTHOUGH linebreeding and inbreeding are closely related there is a difference. This difference is slight in the case of mild inbreeding. There is considerable difference, however, in the case of intense inbreeding.

Linebreeding is a form of moderate inbreeding used to keep the offspring closely related to a meritorious ancestor. Inbreeding, not necessary for preserving this relationship should be avoided as far as possible. Relationship to an outstanding ancestor without close inbreeding is the distinguishing feature of correct linebreeding. usually less intense than most inbreeding with which it is sometimes confused. Relationship to the chosen ancestor rather than intensity of inbreeding is uppermost in the breeder's thoughts when he uses the term linebreeding.

It seems logical to believe that about the same results would be secured in both linebreeding and inbreeding provided the right kind of judgment is exercised, by the breeder in both instances. Both systems afford the means of intensifying and preserving the qualities which breeders have in the animals of their herds. Linebreeding, however, prepotency in a herd which, of course, is also the case of inbreeding. Linebreeding is more effective than inbreeding in improving the quality of a herd on account of the more careful selection of the ancestors toward which it is directed. Therefore homozygosis produced by linebreeding is more apt to be for desired inherent traits than would be the case of undirected inbreeding.

The better the animals are in a herd the more reason there is for linebreeding to them. The most vulnerable aspect of linebreeding is whether the breeder is right when he decides which animals to use at the

Otto V. Bailes

Lifetime Breeder, Showman, Judge

Linebreeding is practiced to conserve the qualities of an outstanding sire or dam among its descendants and for increasing the number of descendants without lessening their resemblance to their ancestors.

The more outstanding a herd is to the average herd of its breed the more reason there is to practice linebreeding to the best original animals in the herd, or to the best of their most recent ancestors.

There is, of course, some risk involved in linebreeding. Undesirable inheritance in a herd is intensified and preserved as well as good traits. Understanding this fact one can realize how the success of a linebreeding program depends largely upon the skill of the breeder in determining the quality of the animals to which he directs his linebreeding. The breeder must be able to choose successfully the ancestors whose qualities he wishes to retain in his herd and those ancestors which shall be allowed to diminish in importance with each generation until their influence in the herd becomes negligible.

As clearly as this writer can define the difference between linebreeding and inbreeding, linebreeding is mating animals so that their descendants will be kept closely related to some ancestor regarded as particuarly desirable. It is accomplished by using, for parents, animals which are closely related to the ancestor whose qualities were considered outstanding, but are little if at all related to each other through other ancestors. If both parents are descendants of the animal toward which the linebreeding is being directed they are related to each other. Therefore, their mating is a form of inbreeding. The use of the term linebred should mean specifying the animals or groups of closely related animals toward which the linebreeding is directed.

Linebreeding differs from inbreeding in that it is intended to maintain a close relationship to a chosen ancestor and that it is is to be preferred because the desired results are obtained without the greater risk involved in close inbreeding.

We know that a study of the history of the pure bred live stock industry, from its inception, reveals that practically all of the real great herds of all of the improved breeds were developed through linebreeding or moderate inbreeding. We only have to look to some outstanding Aberdeen-Angus herds of today in the United States to realize the beneficial effects of well directed linebreeding program, herds which have produced practically all of their own herd sires for many years. No less a breeder than J. Garrett Tolan frankly states that his herd bull problem was solved with his purchase of Eileenmere 4th in 1919, one of the breed's greatest sires, toward which the famous Tolan cattle have been linebred for many generations. Another example is the International grand champion bull, Black Prince of Sunbeam, whose traits have been preserved through a well directed linebreeding plan in the Sunbeam herd with outstanding results. And I could name many similar instances among the herds of all of the improved beef breeds. The Rosemere herd has been linebred from the International grand champion bull, Oakville Quiet Lad whose sire, Black Woodlawn, was also an International grand champion and Oakville Quiet Lad was, in turn, the sire of Eileenmere 4th.

Animals do not live long enough at the best for the breeder to get all the sons and daughters he would like to have from the best ones. Sometimes an animal is dead or has been sold before its prepotency has been recognized. If its sons and daughters are mated to unrelated individuals the offspring would get only about one-fourth of their inheritance from their outstanding grand-parent. If these in turn are mated to unrelated animals, the influence of the original ancestor is again halved. Unless some form of linebreeding is practiced it is only a question of three or four generations until the influence of the highly prized ancestor is so diluted that no descendant bears a close resemblance to it. Linebreeding makes possible the laws of probability as they affect mendelien inheritance. To hold the proper amount of inheritance from a desired ancestor at a nearly constant level instead of letting it be halved with each generation which would happen if all the matings were outcrosses, linebreeding provides the means for holding gains already made by selection with more than even possibilities of making still further gains.

Linebreeding builds up homozygosity and beginning of his program. If his judgment is good enough to permit him to select, with a high degree of accuracy, the animals toward which he expects to linebreed, linebreeding will become a powerful instrument for him to use in building a great herd.

If, on the other hand, his judgment is bad and the wrong kind of animals are selected, the opposite result will be the answer.

Breeders who are best qualified to use linebreeding in the improvement of their herds and of their breeds are those whose foundation animals are unquestionably superior to the general average of their breed. If by wise choice the selection of such animals or perhaps by being lucky the offspring turn out to be even better than their dams, such a breeder should at once linebreed to the sire which produced these superior animals if he is still alive. If he is dead or has been sold when the breeder decides this then he should lose no time in linebreeding to his best sons and daughters. The important thing is to retain as much as possible of the inheritance of known superior animals. If we wait until sons and daughters and full brothers and sisters get away from us before we wake up to the merit of such an ancestor and there are left no living descendants more closely related to it then 25% we can not produce any future animals more closely related to it than that. Hence the importance of starting the linebreeding program from a great ancestor as soon as his superior prepotency is discovered.

As has been stated, linebreeding or moderate inbreeding can be harmful instead of beneficial if not properly applied. For example, the breeder may have the wrong ideal and be breeding toward an undesirable type. This same danger exists in all other breeding systems. But since linebreeding is more effective in reaching the breeder's goal it is of the utmost importance for a breeder, practicing linebreeding, to set the right goal.

There is no magic about linebreeding. It is not infallible. If proper selection is not practiced a breeder will do better to avoid linebreeding altogether. But a breeder starting with the right kind of animals and directing his line breeding program intelligently toward great ancestors can effect more improvement by selection than would be possible if he were continually using outbreeding methods.

Naturally, all of the offspring from outstanding animals will not closely resemble their parents. If, therefore, a breeder is anxious to preserve in his herd the characteristics of these parents which, of course, is the purpose of his linebreeding to them, he should select for future matings the animals which do most closely resemble the

(Please turn to page 92

CHAMPION ABERDEEN-ANGUS SALE HEIFER—Consigned to the sale at the North Dakota Winter Show, Valley City, North Dakota, March 5-10, 1951, by Gilbert Loken, of Braddock, North Dakota; bought by Joe Johnson, of Jamestown, North Dakota, at $1,400.00.

North Dakota Winter Show Best to Date

Sale Averages $423.00 More than Last Year

By MAURICE W. BONEY

TEMPERATURES ranging from ten to twelve below zero accompanied with heavy snow and drifting failed to curtail the enthusiasm at the North Dakota Winter Show which is held annually at Valley City. A fair sized crowd gathered to watch "Tex" Spitzer, of Pleasant Plains, Illinois, judge the futurity show and the cattle selected for the sale.

This show is probably the last remaining large annual show which still selects grand and reserve championships over all breeds. The Bonnie Blacks met the competition in stride and garnered the grand champion bull award over all breeds. Don Cameron, Westhope, North Dakota, showed his deep, thick, well balanced and stylish October, 1949, entry to this coveted spot. The bull's official name—Cameron's Bonnie Lad 16th—was sired by Craven's Revolution Jock. This outstanding bull spoke well of our breed for he nosed out some outstanding individuals of the other breeds in topping all competition.

The showing this year was uniformly superior to the cattle shown in past years as the quality extended well down in all the classes. The grand champion Aberdeen-Angus futurity female honor went to an extremely typy June, 1950, heifer bred and exhibited by Arland Frost, Harvey, North Dakota. Her sire, Black Bardolier of Glencarnock, was well represented in the show for a full brother to this champion female was named reserve champion bull in the sale cattle.

The number of cattle offered in the sale was rather small but the abundance of quality and breeding represented attracted buyers from many states with the cattle actually going into five states. The 33 lots averaged $867.00 which was an increase of $423.00 over the sale of last year. The champion sale bull was shown by Henry Henke, Hannover, North Dakota. A smooth well balanced September, 1949, son of Henke's Eliminator who topped the sale at $2,250.00 going to Orville Isley, Verona, North Dakota.

Arland Frost lead off the female portion of the sale with his champion female. He had consented to put her into the sale as an extra after much insistence from many interested breeders. Spirited bidding marked this outstanding heifer's entry into the sale ring. Rally Farms, Millbrook, New York, finally secured her on the $1,200.00 bid.

Following is the detailed report:

SHOW:

EXHIBITORS: Henke Stock Farm, Hannover, North Dakota; Loken Homestead, Brocket, North Dakota; Cameron's Aberdeen-Angus, Westhope, North Dakota; John Skadberg and Sons, Carrington, North Dakota; North Dakota Agricultural College, Fargo, North Dakota; Maier Ranch, Hannover, North Dakota; Marshall Stock Farms, Oriska, North Dakota; Agassiz Farms, Davenport, North Dakota; Saugstad Brothers, Fingal, North Dakota; Frost Stock Farm, Harvey, North Dakota; Max Goldberg, Moorhead, Minnesota; Orville Isley, Verona, North Dakota; Ray Miller, Buffalo, North Dakota; Lauren A. Saunders and Son, Buffalo, North Dakota; Clyde and Emma Barks, Egeland, North Dakota.

Judge: A. H. "TEX" SPITZER, Pleasant Plains, Ill.

Class I

Senior Bulls calved after August 31, 1949 and before January 1, 1950 (3 shown): 1—Cameron's Bonnie Lad 16th 1238553, Cameron's Aberdeen-Angus; 2—Henke's Eliminator 37th 1211240, Henke Stock Farm; 3—Pride 15th of Lakota 1249147, Loken Homestead.

Class III

Junior Bulls calved after December 31, 1949 and before May 1, 1950 (6 shown): 1—Bandolier of Carrington 12th, John Skadberg and Sons; 2—Prince 14th of Sheyenne, Saugstad Brothers; 3—Eileenmere of Carrington 7th, John Skadberg and Sons; 4—Dakota's Prince of K. Pride, Lauren A. Saunders and Son; 5—Pride of Agassiz 11th 1252114, Agassiz Farms; 6—Eric's Pride 2d, Ray Miller.

Class V

Summer Bulls calved after April 30, 1950 (6 shown): 1—Henke Eliminator 45th, Henke Stock Farm; 2—Cameron's Bonnie Lad 18th, Cameron's Aberdeen-Angus; 3—Pride Prince 3d of Arland, Frost Stock Farm; 4—Blackbird Man of Lakota 1305391, Loken Homestead; 5—Meadow Pride of Agassiz 350th 1252103, Agassiz Farms; 6—Sno-Cap Revolution 2d, Clyde and Emma Barks.

Champion Bull: Cameron's Bonnie Lad 16th 1238-553, Cameron's Aberdeen-Angus.

Pair of Bulls (3 shown): 1—Henke Stock Farm; 2—Cameron's Aberdeen-Angus; 3—John Skadberg and Sons.

COWS:

Class II

Senior Heifers calved after August 31, 1949 and before January 1, 1950 (13 shown): 1—Bell's Girl 18th 1211238, Henke Stock Farm; 2—Cameron's Blackbird Lass 1238554, Cameron's Aberdeen-Angus; 3—Eblinette of Carrington 1254751, John Skadberg and Sons; 4—Elga 3d of Ar-Land, Frost Stock Farm; 5—Prince's Erica of NDAC 1190341, North Dakota Agricultural College; 6—Cameron's Blackbird Lass 8th 1238552, Cameron's Aberdeen-Angus; 7—Entoria of Sheyenne 1208340, Saugstad Brothers; 8—Meadow Pride of Agassiz 449th 1217729, Agassiz Farms; 9—Maier's Bonnie Lass 9th 1218752, Maier Ranch; 10—Marshall's Princess of D. 1306194, Marshall Stock Farm; 11—Entry, Agassiz Farms; 12—Verona Erica 11th 1282588, Orville Isley; 13—Quality Princess of NDAC 1192951, North Dakota Agricultural College.

Class IV

Junior Heifers calved after December 31, 1949 and before May 1, 1950 (13 shown): 1—Erica's Blackbird of Hill, Lauren A. Saunders and Son; 2—Ensign's Pride Empress NDAC 1272667, North Dakota Agricultural College; 3—Hill's Queen Erica, Lauren A. Saunders and Son; 4—Cameron's Lucy Lass 7th 123-8555, Cameron's Aberdeen-Angus; 5—Eliminator's Primrose 1254056, Henke Stock Farm; 6—Blackbird Blossom H. 26th, Henke Stock Farm; 7—Black Lassie 3d of Ar-Land, Frost Stock Farm; 8—Pride of Carrington 14th 1254767, John Skadberg and Sons; 9—Maier's Bonnie, Maier Stock Farm; 10—Black Brenz 8th of Cornell, Ray Miller; 11—Entry, Henke Stock Farm; 12—Lakota Lady 10th 1305389, Loken Homestead; 13—Evelyn of Agassiz 1252106, Agassiz Farms.

Class VI

Summer Heifers calved after April 30, 1950 (14 shown): 1—Blackcap 6th of Ar-Land, Frost Stock Farm; 2—Cameron's Lucy Lass 8th, Cameron's Aberdeen-Angus; 3—Cameron's Proud Lass, Cameron's Aberdeen-Angus; 4—Pride Cosette 3d of Ar-Land, Frost Stock Farm; 5—Bell's Girl H. 2d, Henke Stock Farm; 6—Eliminator's Lady 1st, Maier Ranch; 7—Entry; 8—Brant's Princess of Hill 20th, Lauren A. Saunders and Sons; 9—Maier's Prime Lady, Maier Stock Farm; 10—Miss Wix of Smorest 3d, Clyde and Emma Barks; 11—Enid Quality of Hannover 3d, Henke Stock Farm; 12—Daisy of Cornell, Ray Miller; 13—Bandolier's Erica NDAC 1272670, North Dakota Agricultural College; 14—Blackcap of Agassiz 2d, Agassiz Farms.

Champion Female: Blackcap 6th of Ar-Land, Frost Stock Farm.

Get of Sire: 1—Cameron's Aberdeen-Angus; 2—Henke Stock Farm; 3—Cameron's Aberdeen-Angus; 4—John Skadberg and Sons.

Pair of Females: 1—Frost Stock Farm; 2—Lauren A. Saunders and Son; 3—Cameron's Aberdeen-Angus; 4—North Dakota Agricultural College; 5—Cameron's Aberdeen-Angus; 6—Frost Stock Farm; 7—John Skadberg and Sons. (Sale Report on Page 135)

The Junior ABERDEEN-ANGUS Breeder

What of Your Future Herd?

By MARY JANE WICKS

A letter from Don Henderson of the Virginia Aberdeen-Angus Association brings to mind several important points that should be considered by young cattlemen. Getting the most for your money when you choose a calf. This means considering the quality and type of calf which you will feed. It also means selecting a breed which will give you the least amount of waste, in both the assimilation of good ordinary feeds to the best advantage, and in the most weight gain in the least possible length of time. In selecting Aberdeen-Angus you have these characteristics, plus the advantage of no horns to remove and most important, the blocky type of beef cattle developed for the most efficient production of beef.

What is just as important as your choice of breed is, WHAT OF YOUR FUTURE HERD? After your decision as to which breed is your preference, must come the planning for your own future as a cattleman. In feeding a steer as a club project, you learn many fundamentals which you will develop and improve on as you grow older. Caring for the steer, keeping records, learning the art of showmanship, and entering competition are all factors in your training. But at the end of the last show comes the auction and your steer is sold. At the beginning of the new year this means the purchase of another calf, which may mean the use of part of the money from the sale of the first calf. This cuts down the profit on a year's feeding program. It is more or less the beginning and end of a story each year.

BUT—WHAT OF THE HEIFERS? The Virginia Association has long advocated the Heifer Club project for 4-H and F. F. A. members. The heifer, after all, is your basis for a future herd, which is, primarily, what the majority of club members are working for in their beef feeding programs. While a steer is sold at auction at the end of the feeding program, a heifer can be shown as a club project while a calf, and at the end of her show days, can retire to the farm to produce for her owner.

In having a heifer for your beef feeding program, there is no cause then, to write "finis" to your year's work and effort. Instead, by careful breeding, you can watch your original project grow and develop. You can increase your original investment at the same time that you form the nucleus of a registered Aberdeen-Angus herd.

The Heifer Club project is not a new idea. Some years ago when Carl Olson, now Fieldman for the American Aberdeen-Angus Breeders' Association, was associated with the Iowa Beef Producers Association, the Heifer Club project was an almost unheard of idea. Mr. Olson, a strong supporter of junior shows, was instrumental in introducing the heifer classes to the county and state fairs, and on an equal basis with the steer classes. Mr. Olson devoted much time and effort to promoting the Heifer Club projects, and as a result we now have many youthful owners of registered Aberdeen-Angus herds here in the midwest. These owners readily admit that it was because of the interest and untiring efforts of Mr. Olson, that their feeding project included a heifer, which in turn was the start of their present herd. There are many father and son partnerships, too, in the cattle business in the midwest which can credit their origin to a 4-H or F. F. A. heifer project.

With the realization of the great possibilities for the future of both the youth of our country and our own great breed, individuals and associations alike should put forth every effort to create and maintain interest in boys and girls establishing their own herd of Aberdeen-Angus cattle. What better beginning for them, and the answer to how to do it, than to underwrite a Heifer Club project in your own county or area.

ANGUS TAKE OVER GEORGIA SHOW

The Georgia Junior Fat Cattle Show held in March resulted in the Aberdeen-Angus breed taking top honors, a repeat of last year's performance. Also repeating last year's performance, youthful exhibitor, David Vaughn, 4-H member of Fairmont, Georgia, took top honors in 1950 and again in 1951.

In 1950, David showed his Aberdeen-Angus steer to grand championship. In this year's show David again moved up the line and when he reached the top, stayed there to receive the grand championship of the 1951 show with his 1250-pound Aberdeen-Angus calf. The steer, judged by many as one of the best ever to be shown in the state, was graded prime along with twenty-three other entries in the show. A total of more than 160 entries from all over Georgia were listed. The steer sold for $1.50 per pound at an auction following the banquet honoring the exhibitors.

Reserve grand championship of the show, another Angus calf shown by Gus Johnson of Jefferson sold for sixty-five cents per pound. The reserve champion weighed 1150 pounds. Going on down the line, the second reserve championship went to Ray Owens, F. F. A. member from Summerville with an Aberdeen-Angus steer and third reserve spot went to F. F. A. showman Jimmy McMullan of Jefferson — also showing an Angus.

Final figures show that these junior showmen realized a profit of an average of $38.50 per hundredweight for their entries.

In the showmanship contest, Bobby Roland, 4-H member from Mansfield, was winner with Jimmy McMullan in second place, and in third place Annie Garrett, 4-H girl from Canton, who previously showed her Aberdeen-Angus steer to fifth place honor in the show.

GRAND CHAMPION STEER

Additional reports on Edna Wood's grand champion steer of the Louisiana Livestock Show tell us that the steer, weighing 1018 pounds at eighteen months of age sold for $4.15 per pound for a total price of $4224.70. Acquired from the registered herd of Marydale Farms, St. Francisville, Louisiana, the steer was purchased by J. Clifford Ourso of Baton Rouge. After the sale was completed, Mr. Ourso donated the calf to two Baton Rouge orphanges.

TEXAS CALF SCRAMBLE

Before an estimated crowd of nearly 1000 persons in the livestock arena at South Texas State Fair grounds in Beaumont, sixty boys took out after thirty calves and the resulting exhibition of hectic action and frantic scrambling was well worth seeing. The occasion was the Young Men's Business League Annual Calf Scramble. Each calf is sponsored by a business firm, or individual, who will receive a monthly report on feed, grain, etc. from the boy who catches the calf in the scramble. The sixty boys were divided into four groups and by the time the last calf was "scrambled", fifteen 4-H and fifteen F. F. A. boys each had a new calf to use as a feed project for the coming year. Fifteen of the calves were from the Shahan Angus Ranch herd of Brackettville, Texas.

RECEIVES TRIP TO GREECE

John W. Harrer, son of Mr. and Mrs. W. J. Harrer, purebred Aberdeen-Angus breeders of Helena, Montana, has been selected to spend the coming summer in Greece under the International Farm Youth Exchange program. John, a senior at Montana State College, has been an outstanding 4-H club member.

JUNIOR CATTLE GROWERS CONVENTION

Held in conjunction with the recent New Mexico Cattle Growers Association convention, a Junior Cattle Growers Convention was reported to be the most successful Junior convention to date in the area. In behalf of the 4-H and F. F. A. organizations, the group commended the adult association for their assistance in the Junior livestock shows and sales that have been held by the youngsters of that state, and for their help in other activities during the past.

It was voted and agreed to elect delegates to attend the next annual convention of the American National Cattlemen's Association which will be held next January in Fort Worth, Texas.

MOTE BROTHERS OF TEXAS ARE WINNERS

Joe Wood Mote of Tulia, Texas, exhibited the grand champion steer of the Plainview

(Continued on page 66

XUM

EDITORIAL

BIBLE THOUGHT—

Fret not thyself because of evil doers, neither be thou envious against the workers of iniquity. For they shall soon be cut down like the grass, and wither as the green herb. Trust in the Lord, and do good; so shalt thou dwell in the land, and verily thou shalt be fed. Psalm 37, Verses 1-2-3.

AS the final pages of this issue go to press Fred Hahne, editor, arrived home from his latest trip to Mayo Clinic in Rochester. Dad left his desk right after completing the April issue and had planned to be gone only four or five days and to get back to his desk in time to direct this May Journal. However his trip was extended due to some more surgery, but he is now back home again.

It will no doubt be a few more days before he will come down to the office. I dropped in this morning to see if he wanted to write something for the editorial page, but he said to go ahead and close up the issue without his help and to tell you that he is now taking some time to figure out even more improvements to help us speed up our services to you breeders.

We would like to state that all our proposed improvements scheduled for the first half of this year have been accomplished. We added two new machines to the subscription department, one of these an automatic addressing machine that will be a great time saver in addressing the mailing envelopes for the Journal and for sale catalog lists. As soon as the plates have been indexed this machine will be able to select and address automatically every type of mailing list we can possibly use.

In the pressroom the addition of a new automatic press increased our production by fifty percent, in the composing room we added a new typesetting machine to bring this equipment to a battery of six, one of the largest such departments in this area and possibly the largest department of the kind devoted to any one breed of livestock.

Investigation has been made for some needed equipment to modernize our bindery department and for ways and means to increase our actual working space. We hope that soon we can announce that these have been solved for we desire to double our working space to make room for this additional equipment and are laying the groundwork for this to be accomplished during the remainder of this year.

Frankly, we can get by just the way we operate today, however we do not feel that it is entirely fair to the folks producing live stock when the publication devoted to their breed refuses to keep pace with the growth of that industry. The rapid growth of the Aberdeen-Angus breed in all sections of this nation creates a need for additional facilities for even greater promotion of the breed. We intend to expand and by so doing lend assurance to the livestock industry that we are confident the future will be greater than the past.

—DICK HAHNE

Herd Books $320.00 Per Set

(Volumes 1 to 80 Inclusive)

Do you think that 1000 breeders would be interested in a complete set of all the American Aberdeen-Angus Herd Books at a price of $320.00 for a set of the first 80 volumes?

This is the question that must be answered very soon if the original 80 volumes of our herd books are to be reproduced for distribution among breeders of Aberdeen-Angus.

Mr. Frank Richards, secretary of the American Aberdeen-Angus Breeders' Association informs us that arrangements have been made to have the present published volumes reproduced, however in order to keep the price within reason it would be necessary for these books to be printed in lots of one thousand books of each volume.

To bring the present volumes up-to-date to complete 1000 sets of books would mean reproducing a total of eighty thousand books. The association will not sponsor this work unless one thousand breeders will indicate that they will accept delivery of these books as they are completed for shipment.

At present only 79 volumes have been printed, volume 80 will go to press within a few weeks. If the bonafide orders for 1000 sets can be had promptly we will publish the necessary number of books of volume 80, as will be printed of all future volumes.

Any breeder interested in purchasing a complete set of the first 80 books should get in touch with Mr. Richards by return mail. In order to start presswork on these eighty thousand books it will be necessary that each purchaser send a check for $150.00 to the American Aberdeen-Angus Breeders' Association to bind the order for delivery of these books.

If 1000 such orders arrive by the first week of July the Association will start the production of this reprint job. Many times in the past surveys have been made to see just how many breeders would desire a complete set of herd books, today we have more interested breeders than ever before, and we feel confident that at least 1000 persons will order a complete set of these herd books. Never before has such a bargain been offered in price for all books. Remember, send $150 along with your name and address to Mr. Frank Richards, 9 Dexter Park Avenue, Chicago 9, Illinois, in care of the American Aberdeen-Angus Breeders' Association. If a total of one thousand orders, or thereabouts have been sent in by July 1st the printing of the earlier books will commence.

REMEMBER THE DEADLINE ON ALL ADVERTISING COPY

If new copy is not received on the 15th of the month preceding publication the publishers reserve the right to reprint the same copy as currently used.

CORRECTION PLEASE

In the April issue an error was made in reporting the list of bulls that won Grand Championships at the top shows. We were in error in reporting the top bull at the Cow Palace Show last October at San Francisco. Grand Champion Bull was Elban Bardolier 3d exhibited by El-Jon Farms, John B. and Elliott Brown, Rose Hill, Iowa. Elban Bardolier 3d and his full brother also won the Produce of Dam at Denver this year. Please take notice of this and make these corrections in the last Journal report.

We are extremely sorry that this error was made as we know it is hard enough to produce and exhibit the champions at the major shows without having the breed paper make an incorrect report and give credit to some other herd.—Dick Hahne.

—o—

RANCHMASTER SIGNS

During the past few years we have sold thousands of roadside signs, tacker signs, auto booster plates, etc., to Aberdeen-Angus breeders. However, all the time we had a large demand for something special, a sign designed custom made to fit each individual herd, and we now offer a brand new line—the Custom Made Ranchmaster Signs.

The Aberdeen-Angus Journal is the exclusive agency for all Aberdeen-Angus roadside signs manufactured by the Ranchmaster company. These signs are exceptionally durable and designed to fit the requirements of all breeders, they are available in a variety of shapes and sizes, illustrated with either a standing bull or a bull head and containing just exactly the information you want on your roadside sign.

These signs are made of a heavy marine plywood that is oil treated to withstand the weather. They may be had in regular weather resistant painted letters or in the new type Scotch Lighting letters for nighttime reflecting signs.

Signs ordered through us are shipped direct from the manufacturer to purchaser to eliminate the additional handling and storage problems and at present delivery dates of approximately ten days from time or order are prevailing. If you are not quite sure of the type of sign you desire made up for your herd you may write for an illustrated folder that will give you descriptions and prices on all types of signs made by Ranchmaster Sign Company.

These signs are made normally in two shapes, one a sign mounted on one post that runs from two feet wide and three feet high up to four feet wide and five feet high, prices ranging from $19.50 to $50.00 on a single faced sign and $29.50 to $74.00 on a double faced sign. With reflector lighting the singles faced signs range in price from $26.50 to $74.00 and in a double faced sign from $39.00 to $104.00.

The rectangular shaped sign ranges in size from three feet high and four feet wide up to four feet high and eight feet long. The single sided sign from $26.00 to $68.00 and with the reflector type lettering from $38.00 to $98.00, the double faced signs cost from $41.00 to $98.00 in standard sign and from $59.00 to $149.00 with the reflector type lettering.

Next month we will also present other signs of the Ranchmaster Line, these are all types of signs used around buildings and restricted areas as well as a new type mail box sign that really will help dress up the entrance to your drive.

From Le Baron Farm

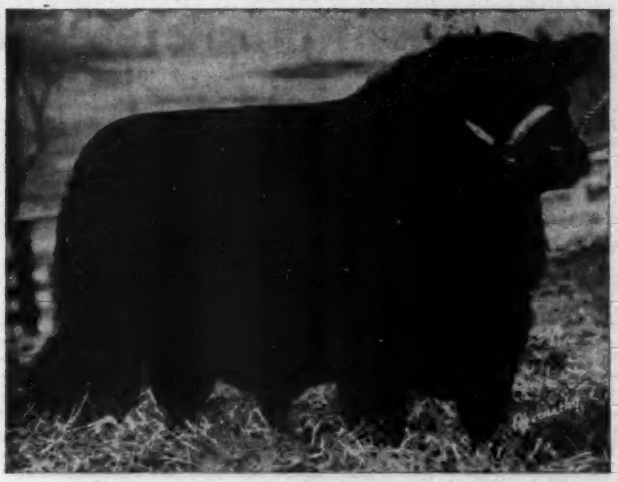

Epponian 6th of Le Baron

We send our THANKS and DEEP APPRECIATION to the buyers and to all contending bidders of our consignment cattle. Our best wishes for success go with these cattle. Buyers include:

MR. WILLIAM L. COFFMAN
Dr. T. K. OATES
ALPINE FARMS
MR. D. BOGER
MR. J. F. GARRETT
MR. JOHN F. DeBAUGH
MRS. M. S. BAIRD

VISITORS ALWAYS WELCOME

Le Baron Farm

Warrenton, Virginia

MR. and MRS. LEON COTNAREANU, Owners

DAVE SUTHERLAND, Manager

The ABERDEEN-ANGUS BULLETIN

7 Dexter Park Avenue
Chicago 9, Illinois

Semi-Annual Report Shows Gains in Registered Angus

BREEDERS of pure bred Aberdeen-Angus recorded and transferred ownership on more cattle during the first half of the 1951 fiscal year than in any previous semi-annual period, states Frank Richards of the American Aberdeen-Angus Breeders' Association, Chicago. During the first six months, 1710 new registered herds were established as noted by the new breeders joining the national registry association. This is more than a forty per cent increase in new Aberdeen-Angus herds as compared with the same period last year, emphasizing the strong trend toward improved beef cattle production and grassland farming.

Registrations of pure bred Aberdeen-Angus for the first six months numbered 84,623 as compared with 66,986 head recorded during the same period a year ago, a gain of twenty-six per cent. Transfers totaled 64,319 as compared with 49,897 head of registered Aberdeen-Angus changing hands during the same six-month period a year ago. Transfers soared upward twenty-nine per cent.

Leading the states in registrations was Iowa with 10,884 head. Missouri ranked second with 10,015 head recorded during the first half of 1951 and Illinois was third with 8,756. Among the top ten states in this order were: Kansas, Kentucky, Indiana, Virginia, Oklahoma, Texas, and Nebraska.

Heading the list of ten states transferring the most purebred Aberdeen-Angus was Missouri followed by Illinois. Other states included: Iowa, Kansas, Texas, Oklahoma, Indiana, Virginia, Kentucky, and Ohio.

Missouri also topped the states in new breeder-members joining the national association. Illinois stood second and Iowa was third. Other states ranked as follows: Indiana, Texas, Kansas, Oklahoma, Kentucky, Virginia, and Tennessee.

American Aberdeen-Angus Breeders' Association

9 DEXTER PARK AVENUE
CHICAGO 9, ILLINOIS

OFFICERS:

ANDREW ANDERSON ..... President
Encampment, Wyoming
J. P. WALKER ..... Vice-President
Tulsa, Oklahoma
W. A. RAFFERTY ..... Treasurer
Morocco, Indiana
FRANK RICHARDS ..... Secretary
Chicago, Illinois
A. R. BIRMINGHAM ..... Registrar
Chicago, Illinois
LLOYD D. MILLER ..... Director of Information
Chicago, Illinois
LYLE V. SPRINGER ..... Executive Assistant
Chicago, Illinois

BOARD of DIRECTORS:

Terms Expiring 1951—Myron M. Fuerst, Pine Plains, New York; A. H. Spitzer, Jr., Pleasant Plains, Illinois; D. T. Warner, Dayton, Ohio; DeWitt R. Mallory, Hampton, Iowa; E. M. Tipton, Jefferson City, Missouri.

Terms Expiring 1952—J. H. Quisenberry, Winchester, Kentucky; Luther T. McClung, Fort Worth, Texas; Adlai H. Rust, Bloomington, Illinois; William G. Volkmann, Jr., Selma, California.

Terms Expiring 1953—Norman H. Smith, Larkspur, Colorado; Robert E. Green, Oaktown, Indiana; J. P. Walker, Tulsa, Oklahoma; F. B. Davis, Jr., Yemassee, South Carolina; Otto G. Nobis, Davenport, Iowa.

COMMITTEE APPOINTMENTS:

Executive—Warner, Fuerst, Spitzer.
Finance—Rust, Green, Smith, Davis, Tipton.
Promotion—Fuerst, Smith, McClung, Green, Volkmann, Mallory.
Classification—Spitzer, Nobis, Warner, Quisenberry.
Planning—Walker, Warner, Rust, Fuerst, Spitzer, Davis.
Ethics—Smith, Spitzer, Mallory, Davis, Nobis, Green.
Foreign Relations—Davis, Fuerst, Nobis, Volkmann.

STANDING COMMITTEE:

Building Fund Committee—W. A. Hopley, chairman, F. B. Davis, Jr., J. P. Walker, Andrew Anderson, and DeWitt Mallory.

ASSOCIATION FIELD REPRESENTATIVES:

ROBERT E. DUPREY, Odell, Illinois.
MILTON E. MILLER, Route 1, Brady, Texas.
CARL A. OLDSEN, 845 Park Hill Drive, Billings, Montana.
JESS R. COOPER, 817 S. Main Street, McPherson, Kansas.
JAMES V. COYNER, Box 381, Warrenton, Virginia.
HUBERT E. CLAYBROOKE, 221 Grundy, Springfield, Kentucky.
WALTER H. SMITH, Route 1, Box 226, Walla Walla, Washington.
CHARLES A. LAWLER, Chicago office.

CATTLEMEN LIST COMMERCIAL ANGUS WITH ASSOCIATION

To assist commercial cattlemen who are building Aberdeen-Angus herds, the national association has compiled a list of producers who have stock for immediate sale or who will contract cattle for fall delivery. This list gives information on females suitable for breeding herds and feeder steers. Anyone desiring a copy of this list should write to Information Service, American Aberdeen-Angus Breeders' Association, 9 Dexter Park Avenue, Chicago 9, Illinois.

■

DAUGHTER BORN TO SPRINGERS

Mr. and Mrs. Lyle V. Springer, of Clarendon Hills, Illinois, are the parents of a new daughter, Kedra Jane, born April 22 at the Hindsdale Sanitarium. This is the second daughter for the Springers. Their other daughter, Krisanne, is two years old. Mr. Springer came to the national association as an executive assistant to Frank Richards last fall.

NOTES FROM THE FIELDMEN

WHEAT HEART ASSOCIATION SALE—The Wheat Heart Aberdeen-Angus Breeders' Association held its first sale April 3 at Kiowa, Kansas. The sale averaged $563 on 12 bulls and $513 on 30 females making the 42 lots average $527.

The judges for the show preceding the sale were J. M. "Curly" Ives and Benton Thomason, both of Stillwater, Oklahoma. The champion bull was shown by Marvin Ott of Kiowa. The reserve champion bull was exhibited by Roy Farney, Kiowa. The champion female was shown by William Schrock, Kiowa, and the reserve by Gillig Bros., Kiowa.

At the annual banquet the night before the sale the Chamber of Commerce furnished the dinner and program.—J. R. C.

■

SOUTHEAST KANSAS SALE—At the Southeast Kansas Sale held at Iola, Kansas, April 4, 66 lots of cattle averaged $660. Phil Ljungdahl of Sunbeam Farms, Miami, Oklahoma, judged the show making the champion female Clova of Elmdale 17th shown by Clifford Goodrich, Columbus, Kansas. The champion bull was Belland's Elbamar 14th shown by R. J. Morgan and Son, Greeley, Kansas.—J. R. C.

■

OZARK EMPIRE ASSOCIATION—The Ozark Empire Angus Association held its 8th annual spring sale at Springfield, Missouri, April 9, with 59 lots averaging $700. At the banquet the night before the sale H. W. Harrison presided as M. C. for a fine dinner and program.—J. R. C.

■

HIGH PLAINS SALE AT OBERLIN, KANSAS—The High Plains sale at Oberlin, Kansas, averaged $659 on 75 lots. Les Ljungdahl, president of the National Western Association judged the classes for the 4-H and F. F. A. judging contests held during the morning preceding the sale.

At the banquet preceding the sale members discussed the field day program which will be held at the A. W. Lambert Farms, Yuma, Colorado, May 23. — JESS R. COOPER.

■

MID-KANSAS EVENT—At the Mid-Kansas sale April 12, 16 bulls averaged $764 and 37 females averaged $615 making the 53 lots average $660. Phil Sterling, Canton, Kansas, was sale manager. Orin James of Home Place Farms, Hamilton, Missouri, was judge of the show. The champion bull was

shown by H. G. Eshelman of Sedgwich, Kansas, and the reserve was shown by Ira F. Ramage, Little River. The champion female was shown by Ralph and Marvin Poland, Junction City, and the reserve by C. O. Heinly & Sons, Lyons, Kansas.

At the banquet which preceded the sale, Fred Schultis of Great Bend, retiring president acted as chairman for a good program and dinner. Dick Patton of McPherson was elected the new president.—J. R. C.

■

ANGUS CAPTURES DUAL HONORS AT NORTHWEST JUNIOR LIVESTOCK SHOW—A 1155-pound Aberdeen-Angus steer shown by Dwaine McIntosh of Chehalis, was selected the grand champion over all breeds in the 4-H division at the Northwest Junior Livestock Show in Auburn, Washington, April 10, while Lauren Mellergaard with his 1070-pound steer captured the same honor in the F. F. A. division. In the 4-H and F. F. A. divisions there were only nine steers grading prime and out of these, five were Aberdeen-Angus. It was evident that the quality was higher and deeper in the Angus than any other breed. —W. H. S.

■

P. C. A. A. A. SALE AVERAGED $796 AT KLAMATH FALLS—Fifty-one head of registered Aberdeen-Angus totaled $40,580 for an average of $796.00 in the Pacific Coast Aberdeen-Angus sale on April 9 at Klamath Falls, Oregon. Fifteen bulls brought $11,605 for an average of $774 while thirty-six females totaled $28,975 for an average of $805. Top selling and grand champion female was Lot 19, Erica Eileenmere 4th of H. R. consigned by Harold Rankin of Hermiston, Oregon. She sold for $3,150 to the Waugamann Ranch, Watsonville, California. This made her the top selling Aberdeen-Angus female on the coast for some time. The reserve champion female was Lot 40, consigned by Rancheria Angus of Anderson, California. She sold for $1500 going to Smith & Nelson of Walla Walla, Washington. The grand champion and top selling bull was Lot 4, Revolution's Blackcap 11th consigned by John Hoffman of Kirkwood, California, and going to Ronald R. Ferguson of Bickelton, Washington, for $1300. The reserve champion bull consigned by Chet Barton of Klamath Falls, Oregon, sold to Carl Hammond of Etna, California, for $1250. He was Lot 1, named Picaro.

At the conclusion of the registered Angus sale, 10 head of commercial Angus sold for an average of $363. A pen of 5 bred commercial heifers sold for $400 each.—W.H.S.

■

SPRING MEADOWS HOLDS FIELD DAY—The Spring Meadows Farms, owned by Mr. and Mrs. Kenneth B. Hall of Oswego, Oregon, held their annual field day April 28. An estimated crowd of 150 persons attended during the rainy day. Eleven F. F. A. teams competed in the judging of six Aberdeen-Angus classes with Sandy High School coming out on top. West Linn High School placed second and The Dalles placed third. Mickey Randan of The Dalles was high individual with 555 points out of 600.

A well arranged program was presented with manager of Spring Meadows, Gordon Dunham, carrying the bulk of the load.

The area around Oswego has been mostly a dairy area in the past. There is much interest in the production of beef in the area. A program like the one presented at the Spring Meadows field day will no doubt have its influence on the number of Blacks raised here in the future.—WALTER H. SMITH.

■

TEXAS A. & M. TO HOLD HERDSMAN'S SCHOOL—Dr. J. C. Miller, head of the Animal Husbandry Department of Texas A. & M. College, has announced the department will hold a Herdsman's Short Course early in August. No definite date has been set for the course which will run for three days.

A good attendance is anticipated to hear and participate in the actual work of the course which will be practical and educational. While considerable emphasis will be on barn feeding and care of animals for the show ring the commercial angle will also be stressed.

All interested in attending should write Dr. Miller.—M. E. M.

■

PLAN WICHITA FALLS FEEDER CALF SALE—The Texas Aberdeen-Angus Association will sponsor another feeder calf sale for the benefit of its members this fall. This sale will be held at the Wichita Falls Stockyard Company's Sale Barn. The date will be September 28 and will follow the San Angelo feeder calf sale which will be held on September 26.

The Wichita Falls barn is owned and operated by J. R. Ray and Charles L. Davis and furnishes ideal facilities for conducting such a sale. The association sale committee consists of T. D. Williams and Stewart Sewell of Jacksboro, Flynn Stewart of Wichita Falls, and Oliver Orton of Bellvue.

The association sincerely urges all commercial Aberdeen-Angus producers to hold their calves for consignment to these two sales. Both heifer and steer calves and heifer yearlings will be acceptable. Particular emphasis will be put on selling black baldfaced calves and orders for them as well as for all steer calves will be secured from corn belt feeders.

Those having calves to consign should contact one of the sale committee men immediately.—M. E. M.

■

TEXAS SCHEDULES MANY FIELD DAYS—Angus breeders of Texas and their friends will have an opportunity to attend several field days this summer. All areas of the state will be well covered by these events and the members are urged to attend and bring their friends and interested neighbors. Field days listed so far include:

Swisher County Field Day, May 3, Carroll Gunter Farm, Tulia.

Perryton Field Day, May 19, Perryton Fair Grounds.

Miami Field Day, May 22, Albert Bell Ranch, Miami.

Essar Ranch Field Day, May 26, Essar Ranch, San Antonio.

Waxahachie Field Day, July 10, Mrs. Hugh Edmonson Farm, 8 miles southwest of Waxahachie on Five Points Road.

West Texas Field Day, July 20, Texas Tech, Lubbock.

An interesting and entertaining program will be held at each.—M. E. M.

■

FIELD DAY—BULL SALE AT FRONT ROYAL—In the first annual field day and bull sale held at the Beef Cattle Research Station, Front Royal, Virginia, Aberdeen-Angus more than held their own. The top gaining bull of the three breeds on the Record of Performance test was an Aberdeen-Angus making an average daily gain of 2.63 pounds.

In the forenoon a tour of the 4,136-acre station was conducted along with an inspection of the herds. In the afternoon session, A. L. Baker, station director explained the experiments to the some 1000 persons in attendance. Half of the high gaining bulls and half of the low gaining bulls were sold with four Angus bulls, all yearlings, averaging $506, nearly a hundred dollars higher than the nearest competition.—J. V. C.

■

ANOTHER TOP HERD SIRE TO TEXAS—Another good bull has been added to the steadily growing list of Aberdeen-Angus sires in Texas. He is a son of Prince Eric of Sunbeam purchased by Caprock Angus Farm from Raona Farms of Williamston, Michigan.—MILTON E. MILLER.

■

PENNSYLVANIA STATE COLLEGE SALE CANCELLED—Due to the great demand for cattle at private treaty, and due to the fact that so many breeders are increasing their own herds, it was impossible to get enough cattle for the annual State College Sale on June 2. It was with great reluctance that the sale committee decided to cancel the sale for this year. Most of these cattle that were consigned will go to the Western Pennsylvania sale at Butler on May 19.—J. V. C.

■

GROUP SALE AT PALMYRA, NEW YORK—The fourth annual group sale sponsored by the New York Beef Cattle Breeders' and Feeders' Improvement Project was held at Palmyra on April 21 with a successful sale resulting. The sale consisted of forty head of Aberdeen-Angus cattle, all under 18 months of age, and returned an overall average of $424. The one bull consigned by Jack Fredericksen, sold to Fred Stork, Lime, New York for $1300. The top heifer, an Evergreen from the same consignor brought $650 on the bid from Fuerst Stock Farm.—J. V. C.

■

WESTERN NEW YORK GROUP SALE—The second annual group sale held in the grass and farming area of western New York State brought out a large crowd of breeders and Aberdeen-Angus enthusiasts to Hamburg on April 14. Myron Lacy, New York Extension Beef Cattle Specialist, gave his famous talk and demonstration "It's the Foundation That Counts" in the forenoon.

Better cattle and in better condition than last year resulted in an average of $451 on forty-six head. The two bulls averaged $717 and the forty-four females averaged $438. Several new herds were founded and others strengthened through the sale. The sale is sponsored by the Northeastern Association and Mike Pangburn did a swell job as sale manager.—J. V. C.

■

ORANGE DISRTICT SALE—The Orange Virginia Angus sale held April 9, returned the highest average ever recorded in a district sale in Virginia and one of the most successful in a long series of successful events at Orange. A good group of cattle were paraded before the judges, Jack Keefauver and George Wheeler, both breeders from Tennessee.

The supreme champion of the show was a heifer shown by Dr. V. J. Lohr, New

(Please turn to page 66

LAST MINUTE Flashes FROM OUR WASHINGTON BUREAU

By FRED BAILEY

THE STORMY reaction to the government's rollback of beef cattle prices may bring results.

Rollback to go into effect this month is about 10 percent, or $3 on live animals. Control officials are determined to stick with this initial cut-back, short of action by Congress itself. But they aren't so certain they can carry through on announced plans to order further rollbacks in August and October.

These two additional rollbacks would add up to about 10 percent more, or another $3 cut—making the total, over-all reduction about 20 percent.

Veteran Washington observers are already freely predicting that the August and October rollbacks will not be forthcoming. If true, livestock producers' opposition will play a big part. They are burned up over the initial rollback of 10 percent . . . think it was unnecessary and will reduce beef production.

Meanwhile, return of black markets is predicted by the packers.

"Unless these new regulations are enforced and work better than the freeze order has worked," said a spokesman of the American Meat Institute, an organization of packers, "more and more meat and meat animals will be sneaked around the regular markets at the expense of law-abiding companies."

■

The beef order put out by DiSalle & Co. in the government's Office of Price Stabilization promises to add muscle to the drive to kill the agency.

Some farm organizations are already tooling up to call upon Congress for outright repeal of both price and wage controls. Their argument will be that higher production and increased taxes alone can do the job of beating down inflation.

In the forefront of the drive will be the powerful Farm Bureau, largest of the farm groups.

Despite farm pressure on Capitol Hill, however, it is unlikely that the OPS will be laid to rest—barring a big change for the better in the international picture.

■

Agriculture Secretary Charley Brannan hasn't been winning many battles lately, but he is probably more popular with farm groups than ever before. Reason is his strong opposition to the sharp cut in beef animal prices, and to other actions taken by government control agencies.

The Secretary is for selected controls, but thinks that DiSalle and the OPS are going about it in the wrong way. He would prefer more emphasis upon production.

Brannan probably won't say so publicly, but he argued hard and long with the OPS prior to the beef order. His advice was ignored, as in the case of cotton ceilings.

Only authority the Secretary has under the Defense Production Act is that of "advising" the price stabilizers on agricultural ceilings. Once the ceilings are on he hasn't any choice but to live under them.

Despite control troubles and threat of feed grain shortages, the outlook is generally good for livestock men and other agricultural producers, according to the latest word from the USDA experts.

A roundup of the Department's latest conclusions highlights these points:

(1) That if the weather is average through the rest of the crop season farmers "are likely to set a new production record this year."

(2) Crop acreage may not reach the 1949 peak, but output of the livestock industry will be higher this year. Result: total farm production probably will be higher than in 1949.

(3) Upward movement of prices may slacken somewhat in the near future, but inflation pressure could become greater than ever later as the industrial defense production program really gets rolling.

(4) Farm returns in the first quarter of this year added up to $6.4 billion, or 16 percent more than during the same period of 1950. Fewer commodities were sold, but prices averaged 30 percent higher.

■

For those who might think from the above resume that farmers are better off than other people, the USDA has some further information. Agriculture Secretary Brannan used it before Congress recently with good effect.

He pointed out that farmers are earning less for their labor, investment, and management ability than any other group in the population. Farm income last year, for example, was the equivalent of an average wage of 69 cents per hour; factory workers last year earned an average of $1.46 per hour.

Income per person on farms was $804 for the year, compared with a non-farm average of $1,546.

Per hour wage of the average factory worker now will buy more of all food products than in 1929—25 percent more roundsteak or pork chops; 33 percent more loaves of bread; almost 100 percent more butter, cheese or fresh milk. Etc.

Altogether, consumers are able today to buy with only 18 percent of their income the food that they needed 23 percent of their income to buy in 1935-39.

■

"Farm operators and assistants" have been added to the list of "critical occupations" by the government.

This list, compiled by the Labor Department, is used as a guide in selection of manpower for the armed services. It puts draft boards on notice that the best place to keep a man . . . from the standpoint of the country's defense . . . may be on the farm, rather than in the military.

As the USDA puts it, the list is made available to local Selective Service boards "as information to assist them in the proper classification of workers engaged in essential civilian activities." It is also used by the Department of Defense "for considering requests for delay in call to active duty of reservists and the National Guard."

■

Note: Dr. LaRoy Noyes has succeeded General Harry H. Johnson as this country's head man in conduct of the war against foot-and-mouth disease in Mexico. Dr. Noyes, a native of Siloam Springs, Ark., took over Johnson's duties May 1. He has been with the Agriculture Department's Bureau of Animal Industry since 1919.

NEBRASKA FIELD DAY

The Nebraska Aberdeen-Angus Breeders' Association will be host to Interstate Aberdeen-Angus Breeders' Association at a Field Day on June 3, 1951 at the Cuming County Fair Grounds at West Point, Nebraska.

Registration will begin at 10:00 A. M., followed at 10:30 A. M. with a type demonstration given by Mr. A. H. "Tex" Spitzer, Jr., of Pleasant Plains, Illinois. A barbecue dinner will be served at noon. The main speaker of the afternoon program will be Mr. Andrew Anderson of Encampment, Wyoming, President of the American Aberdeen-Angus Breeders' Association. "Tex" Spitzer will give a grooming, feeding and showing demonstration in the afternoon, also. A judging contest will also be on the day's program, with prizes awarded to winners.

IOWA ANGUS BREEDERS PICNIC JUNE 24th AT HARLAN

Botna Valley and Shelby County Aberdeen-Angus Breeders' Association will be Host to the 1951 Iowa State Field Day, to be held at the Findlay and Christensen farm located five miles east and two miles north of Harlan in Shelby County.

Dr. Jerry Sotola, Public Relations man from Armour Co. of Chicago, E. G. Hinton, General Manager Armour Co., Omaha, Nebraska, C. R. Sund in charge of Animal By-products, Frank Richards and Bob Duprey from the office of the American Aberdeen-Angus Association of Chicago and Andy Anderson, Encampment, Wyoming, President of the American Aberdeen-Angus Breeders' Association, will be on the program.

Judging contest for Junior and Adult along with several different kinds of demonstrations and we urge the Iowa Breeders to bring their Herd Sire or his Get, to be exhibited for the public enjoyment only. Those wishing to bring cattle please notify Orville L. Williams, President of the Iowa State Aberdeen-Angus Association, Scranton, Iowa.

Each family will bring their picnic basket, meat, buns and coffee will be furnished.

Advertising should not be regarded as a cost—rather as a way to make money. You can not expect buyers to visit you unless they know you have cattle to sell.

Back Talk

•

There seems to be more and more real good Angus Cattle about—yet the prices are constantly going up! Hmmmmm!

•

WILLIAM JAMES said: "The great use of life is to spend it for something that will outlast it" . . . so you'd better come to the White Gates Sale and start a real herd. You may get yourself a son or daughter—or both—sired by Black Bardolier of White Gates 3d, the internationally respected bull . . . or the get of Bardolier of White Gates, the proven breeder. Some of the daughters of these bulls have been bred to Bardolier of White Gates 9th, a son of Rosebud, the model cow . . . this, in the Angus field, is like "cooking with gas".

•

While mentioning SALES . . . White Gates starts a great circuit . . .

WHITE GATES FARMS
Friday, September 7th

SHADOW ISLE
Saturday, September 8th

DUTCHESS COUNTY
Monday, September 10th

RALLY FARMS
Tuesday, September 11th

COCHRAN FARMS
Wednesday, September 12th

•

Question: What are the 10 longest years in a woman's life?

Answer: Those between the ages of 28 and 30! Poor **Elm Blackbird 2d**, oldest known registered Aberdeen-Angus Cow in the world today couldn't possibly keep her age a secret—not with Fred Hahne—the Journal—and the Aberdeen-Angus Association keeping check of her natal days . . . more power and ground grain to the grand old gal, we say!

E. K. D.

WHITE GATES PRODUCTION SALE
Friday, Sept. 7, '51

White Gates Farms
Flanders, Morris Co., New Jersey
"45 Miles from New York"

The Chicago Market *Trends*

By NEIL SKAU

THE entire livestock industry felt the effects of the governments' announcement to again attempt to shackle the cattle and beef industry, despite the fact that the controls during and just following World War II were a ridiculous failure.

For a month or more the live cattle market at Chicago and at other markets has been kept on edge by reports and rumors of controls "in a day or two" and the trade was not at all surprised when, late in April, the Office of Price Stabilization issued Ceiling Price Regulation 23, covering live cattle; Ceiling Price Regulation 24, covering beef at wholesale levels; Ceiling Price Regulation 25, limiting prices of beef items at retail levels. At the same time Distribution Regulation No. 2 was announced.

The latter regulation carried the earliest effective date, May 7. On that date all packers and slaughterers must start grading their beef according to department of agriculture standards if they don't do so already. They must also begin keeping accurate records of where they sell their meat. This is to furnish OPS a basis for later allocation if some areas are not getting their share.

Wholesale price ceilings CPR 24, take effect on May 9 and cover most sales of beef, beef cuts and beef products. It does not cover cured or canned beef, specialty steaks or sausage. The order also defines and standardizes beef cuts and prohibits the sale of cuts not complying with the standards. Schedules of prices were set up by grades and zones were listed for making price adjustments.

CPR 25 carried an effective date of May 14, when retail prices were to carry a dollar and cents ceiling for beef, beef variety meats and beef by-products. The order standardized cuts similar to OPA regulations and divided retail outlets into groups for pricing purposes, while it made it a requirement to post retail prices in each retail meat establishment.

Packers and slaughterers were told that they must begin to comply with the provisions found in CPR 23 after May 20. This order was one that told slaughterers and killers how much they can pay for livestock after that date. The regulation provides for two sets of maximum prices which slaughterers are permitted to pay, on the average, for cattle of various grades. The first set of prices becomes effective after May 20, the second becoming effective for the accounting period beginning on or after July 29, 1951. The latter set of prices are about 4½ percent lower than those that become effective in May. It is expected that OPS will issue a third set of price schedules on October 1, which will cut retail prices an additional 4c to 5c and reduce livestock prices 4½ per cent more.

Livestock men again fear that the orders will do more harm than good and it is believed that the cattle feeders of the country will overload the nation's markets with cattle, the first evidence being noted on Monday, April 30 the first market day following the announcement of the proposed controls.

Following on the heels of the expected big receipts, market wise men feel that the country will then be plagued by a short supply of cattle and a resulting shortage of beef at wholesale and retail levels.

The announcement of the control measures gave the country enough time to allow for an increase in the marketward movement of cattle and on the last day of April a total of 13,000 heads of cattle arrived at Chicago. This was nearly 5,000 head bigger than had arrived on the previous Monday and only one other Monday this year has had larger volume. The quality of the arrivals was not up to par as a big percentage of the run consisted of cattle that had been out for a comparatively short term and it was fully apparent that some sort of liquidation was under way. In conversations with cattle feeders it was found that many were ready to "get out from under" before the full effects of the price roll-backs were felt and this contributed largely to the increase in volume.

The bigger volume caught the buying side unawares and the market at Chicago was unevenly lower and moved slowly on the early rounds. Many cattle sold at prices that were fully 50c below the close of the previous week, while late selling was off as much as $1.00 and even lower bids were placed near the close. All interests were awaiting developments during May, many members of the trade being of the opinion that only very meager receipts would be on hand after the first couple of weeks.

The cattle market at Chicago during the month of April was in receipt of a supply that showed a gain over the supply for March and also for April, 1950. The run, standing at 133,500 head, was the biggest total for April since 1949. The initial live markets were slow as there was a good deal of resistance to retail prices in the east. But, this soon cleared up and broad buyer interest was uncovered and the result was a gain in prices on the live market. The strength held up until the announcement of the meat and cattle controls, but despite the decline at the close, prices were fully on a par with rates paid at the finish of March. Top grades of steers sold for $42.50 during the month, this being a record high for the month of April. Most of the months offerings were of value to sell below $39.00 and the average price for cattle at $36.10 was the highest for any month since the all-time high month of July 1948.

Demand for replacement cattle was broad during the month of April, but the quality of the available offerings was plain. Naturally, the run consisted largely of cattle that had been fed for a while and a good many of these selections carried a little weight. During most of April these bigger cattle found brisk sale at rates that were 50c or more higher than at the close of March, but later in April, when feeders were looking for light cattle to place out on the new grass, the market for the bigger weights lost some ground. Further declines were anticipated when the announcement of price controls was made and uneven trading was expected for awhile.

Despite the unevenness in the market during April, several records were established. Most of the better grades of fed heifers found very active sale, especially when weights were big and the top for the month was $39.00, a new all-time high for an April month. At the same time the broad demand and short supply found in the run of choice weighty beef cows resulted in a price gain of as much as $1.00 over a month earlier, the bulk of the improvement coming in the best selections. A top of $32.00 was paid for some high quality weighty cows, the price being a new all-time high for this class of bovine stock. Sausage bulls also established a new record high when some weighty sausage types sold for $32.75. The meager supply of veal calves hit the market here and prices rose until a top of $42.00, a new all-time high was reached. This advance was partly erased in all grades and weights on the final rounds of the month.

The sharp price decline in the hog market in March continued into April and prices dropped again until rates were at the lowest level since last January. Hogs during the month of April sold further below cattle than at any time in the history of the livestock industry. Heavy volume, and the fact that packers most of the month, sold pork below the level at which meat prices were frozen in late January, contributed to the pressure on the market for live hogs. Hog receipts at Chicago were heavy in April, standing the biggest for April in five years.

—o—

MEAT INSTITUTTE COMMENTS ON OPS CONFUSION

Following is a statement by the American Meat Institute, commenting on an announcement from Washington to the effect that Office of Price Stabilization enforcement officials have ordered an immediate investigation by all regional offices of charges that meat packers and wholesalers have been selling at over ceiling prices:

"If OPS enforcement officials are looking for deliberate violations of price control regulations that is one thing. But it is another thing if they are launching an expedition to mask the fact that regulations were put into effect so hastily that many companies in the industry have been thrown into confusion.

"In order to comply with regulations our members have been auditing large numbers of records of sales during the base period, first on the basis of the highest sales during the four week base period—and last week changed to ten per cent of sales during that period, with the effective date of the latter regulation being postponed for a week only.

"We feel our members earnestly have been exercising every effort to follow rapidly changing layers of regulations which seem to be confounding the confusion in this industry. Such a situation does not promote price stabilization, nor is it in the interest of the public, live stock producers, or the meat packing industry."

Aberdeen-Angus Market Toppers at Chicago During March, 1951

April 2—LeRoy Witt, Clinton, Iowa.....22—1415—$41.50
April 12—Cornelius Thines, Preston, Iowa.....19—1095— 41.00

Red Gate— *The Home of Imp. Prince of Rowley*

Extends Sincere Thanks and Appreciation

To all those, who attended our second annual sale; to those, whose bidding helped to make the sale a success and, especially, to the buyers, we wish to take this means to express our deep appreciation for their support. We believe you will be proud to own the daughters and sons of Imported Prince of Rowley, and we believe they will prove profitable investments. We also want to state that we are firm believers in the policy that the customer is right, and will stand back of our cattle 100%.

EDWARD JENKINS

We usually have a few top young bulls ready for sale at private treaty. You're always welcome at Red Gate.

Buyers Include

R. T. DAVIS	Wheatridge, Colorado
M R M (MERRICK-RIDER-MONTAGUE)	Gordonsvlle, Virginia
TYRCONNEL FARM	Knoxville, Maryland
F. B. LYDES	Brooksville, Florida
MRS. S. M. MILLNER, Jr.	Lexington, Virginia
FRANK MEINHARDT	Sandston, Virginia
RALPH McCONNELL	West Chester, Pennsylvania
GLEN MARY FARMS	Great Mills, Maryland
FLYING H RANCH	Valley, Wyoming
DALE SMITH	Willis, Kansas
HIDEAWAY FARM	Chester, New Jersey
MAHRAPO FARMS	Mahwah, New Jersey
SIMON ANGUS FARM	Madison, Kansas
RUNACRES	Madison, Connecticut
SHADOW ISLE FARM	Red Bank, New Jersey
BRAYS ISLAND PLANTATION	Yemassee, South Carolina
HECKMERES HIGHLANDS	Valencia, Pennsylvania
V. D. RIDER	Gordonsville, Virginia
BERRY B. BROOKS	Memphis, Tennessee
KINLOCH FARM	Supply, Virginia
FARMER BROTHERS	White Pine, Tennessee
JERRY O'SULLIVAN	Brandy, Virginia
AMANDALE FARM	Upperville, Virginia
TRIPLE-A-RANCH	Jonesburg, Missouri
MERIFIELDS	Keswick, Virginia
CAMPBELL ESTATE, Inc.	LaGrange, Virginia
CORNWELL FARM	Vienna, Virginia
ANGUS VALLEY FARMS	Tulsa, Oklahoma
C T RANCH	Miami, Oklahoma
J. B. YOUNG & DAUGHTERS	Livingston, Tennessee
TIMBER GROVE FARMS	Owings Mills, Maryland
GREAT OAKS STOCK FARM	Rochester, Michigan

Red Gate Farm *"In the Beautiful Shenandoah Valley"* Millwood, Va.

10 MILES EAST OF WINCHESTER, VIRGINIA, 60 MILES WEST OF WASHINGTON, D. C. ON U. S. ROUTE 50

American Aberdeen-Angus Breeders' Association

9 DEXTER PARK AVENUE • CHICAGO 9, ILLINOIS • PHONE YArds 7-1632

Dear Angus Breeders:

I would like to speak to you briefly about your local Angus Association.

These Associations—be they county, state, or regional, all depend on you, their members. Their strength is reflected by your strength; your interest and enthusiasm; your willingness to work and your aggressiveness; your cooperation and generosity. Without you, your association would be nothing and it needs your constant help and suggestions.

Many of our larger Associations have been doing splendid work for years and are engaged in numerous promotional activities. Some of our newer and smaller Associations and those in sparsely settled Angus territory are still struggling for a foothold. In most of these, you will find that one or two good men are doing all the work. It is to the members of these Associations to whom I address myself. I urge you to become actively interested. If you wonder what you can do to help, here are a few thoughts.

By and large, we are most interested in promoting commercial cattle wherever they are raised or fed. You will have, or can make opportunities to talk to your neighbors about the advantages of Angus cattle—you can give them or mail them a copy of our commercial booklet, "Blacks Breed Better Beef," copies of which can be had for the asking from the Chicago office. If your neighbor is a feeder, you can send him reprints of the Drover's Journal ads of December and March 28th, which show pictorially, the increases Angus cattle are making—their better dressing percentages and their economy which means extra dollars in the pocket of the producer or feeder.

Better yet—if you live in the West, or Southeast, you can compile a list of breeders whom you know who are using other breeds and whom you think would be interested in changing to blacks, or using black bulls. Give these names to your local Association, your field man, or your National Association, and the information will be sent to this list of names with your compliments. We have a limited staff of field men. No one knows your neighbors as you do. If every member would send in only ten names, we would have 28,000 new names in our files.

We don't need to sell Angus to Angus breeders—but we do need to sell Angus to breeders of other breeds.

This is something you can do. We need your help. We need names of these good prospects. We won't need Hadacol when we have you to work with us—and you won't either!

Sincerely yours,

Andrew Anderson

North Central *Aberdeen-Angus* Sale

Fargo, North Dakota

Saturday, June 2d, 1 p. m., State Fairgrounds

20 Bulls . . . 57 Lots . . . 37 Females

The Bulls:

Are good, rugged HERD BULL PROSPECTS, and most of them are ready for heavy service.

The Females:

Include cows with calves at side by Top Sires. Attractive BRED and OPEN HEIFERS.

The Offering:

Many of the leading breeders of North Dakota and Minnesota have joined together to hold this great sale. . . . We believe a sale of this kind is very timely. . . . Many miles and days can be saved by attending this cattleman's sale. . . . Many of the outstanding breeding herds in America have selected foundation material from consigning herds to this sale. . . .Herds from all parts of the country have, and are, selecting foundation stock from this North Central section . . . Plan now to attend and make your selections from some of the most reliable strains of the breed with grand production records.

The Consignors:

GEORGE BECKER	Sheldon, North Dakota	N. D. AGRICULTURAL COLLEGE	Fargo, North Dakota
RAYMOND EGGERT	Beltrami, Minnesota	NELSON BROTHERS	Braddock, North Dakota
ARLAND FROST	Harvey, North Dakota	W. A. PLATH	Davenport, North Dakota
GLENCARNOCK STOCK FARM	Ada, Minnesota	ALBERT RUBKE & SON	Ada, Minnesota
GOLDBERG STOCK FARM	Moorhead, Minnesota	LAUREN SAUNDERS & SON	Buffalo, North Dakota
A. A. HABEDANK	Ada, Minnesota	JOHN SKADBERG & SONS	Carrington, North Dakota
ORVILLE ISLEY	Verona, North Dakota	THEODORE SMITH	Greenbush, Minnesota
GEORGE LANDSVERK & SONS	Ada, Minnesota	STRICKLER BROTHERS	Euclid, Minnesota
LOFGREN-JENSEN STOCK FARM	Ada, Minnesota	VERNON STROMMEN	Twin Valley, Minnesota
LOKEN HOMESTEAD	Brocket, North Dakota	NELS THOMPSON	Northwood, North Dakota
WILL R. WRIGHT	Borup, Minnesota		

SALE HEADQUARTERS—Gardner Hotel, Fargo, North Dakota

For Catalogs and Reservations, Write:

JAMES W. McGREGOR, Sale Manager, Box 283, ADA, MINNESOTA

North Central Aberdeen-Angus Association

HAMILTON JAMES, Auctioneer

MAURICE BONEY, Aberdeen-Angus JOURNAL

Advantages and Disadvantages of a Beef Herd

(Editor's Note: The following talk by Prof. R. R. Snapp, head of beef cattle work at the University of Illinois, was given at the 1951 Farm and Home Week at the University. It is being presented for the enlightenment of new readers "on the verge" on investing in some beef cows).

By R. R. SNAPP
University of Illinois

GOVERNMENT live stock estimates indicate that there are approximately twice as many beef cows in Illinois now as there were in 1938. What has happened to make beef cows so popular? Whereas, money put into a cow herd fifteen or twenty years ago was regarded as a speculative risk, money so spent today is considered to be as wisely invested as it would be if left on time deposit in a bank or spent for government bonds. Many Illinois farmers who in the past have shown little interest in raising beef calves are now seriously considering the advisability of establishing a breeding herd and are attempting to weigh the advantages and disadvantages of such a venture. I hope that what I shall say on this topic will assist them in making a wise decision.

R. R. SNAPP

Let us first note some of the disadvantages of a herd of beef cows. The breeding and raising of calves is not all roses, else there would be many more breeding herds than there are at the present time.

Probably the chief disadvantage of a herd of beef cows on a Corn Belt farm is that it is a long time proposition; hence it is not easily adapted to tenant farming. Both landlords and tenants who operate under short term leases are reluctant to undertake the time and expense of establishing a breeding herd, which may have to be sold at public auction after two to five years in order to dissolve the partnership.

Another disadvantage of a breeding herd is that it does not offer the flexibility of management possible with purchased feeder cattle. Feeder cattle both in respect to the time of purchase and number bought may vary from one year to another with the feed supply; whereas the breeding herd is present and must be fed the year round. Moreover, the size of the herd cannot be adjusted easily to the feed supply, since a reduction in numbers made at a time of threatened feed shortage will probably result in good feed going to waste a few months in the future, when growing conditions are more favorable. In other words a breeding herd cannot be expanded or contracted quickly to meet an unusual feed situation.

A third disadvantage of a breeding herd from the point of view of many Illinois farmers is the labor required in its care and management. While the feeding of cows is much more simple than the feeding of steers, there are several management practices connected with a breeding herd that require both time and skill for their successful performance. Among them are castration of bull calves, vaccination for black leg in black leg infected areas and the periodic testing of the breeding herd for TB and contagious abortion. None of these operations requires much time but when they coincide with important field work they are annoying and undermine the enthusiasm one may have for a breeding herd.

Since beef cows have increased so rapidly in Illinois and adjoining states in recent years, there must be some important advantages.

Undoubtedly the most important advantage possessed by beef cows over other kinds of cattle lies in their ability to utilize pasture and roughage. Farmers without pasture and roughage have no business keeping beef cows, but farmers with large amounts of these feeds cannot operate their farms efficiently without them. Beef cows are the only kind of cattle which perform their job the year round and one year after another without eating any grain. Pasture in the summer and hay, corn stalks and straw in the winter are the usual feeds for the beef cow and if these feeds be of reasonably good quality she will need nothing more. As farmers seed down more of their rolling fields to pasture they need more beef cows to utilize the grass.

With the adoption of better rotations more cows will be required to consume the legume pasture and hay. Soil improvement programs for most Illinois farms depend upon beef cattle, especially beef cows, for their ultimate success, for without cattle to utilize the resulting pastures and hay these crops will not be grown. The recent marked increase in the number of beef cows on Illinois farms is evidence that they are needed in the soil conservation program.

Another advantage possessed by beef cows is that the breeding and rearing of calves is a comparatively simple and direct program. Each summer the cows are bred. Each spring the calves are born. Each fall the calves are weaned and put into the feed lot or sold to a neighbor to fatten. Raising a crop of beef calves is much like growing a crop of corn or beans. Farmers who have a herd of beef cows should regard their crop of calves as being as much a product of their fields as are wheat, corn, oats, and soybeans. The principal difference is that the calf crop requires less labor and is much more valuable relative to the plant food removed from the soil.

A farmer who has a breeding herd does not spend days and nights wondering if he should or should not feed cattle during the coming year. The calves are already on the farm; it is obvious that they must be fed. He does not worry whether he should feed steers or heifers. Having some of each, he naturally makes plans for feeding both sexes. He does not debate where, when, or how he should buy his feeders, for he already has title to them by virtue of having owned them from birth. Relieved as he is from the cares and worries connected with the purchase and shipment of a drove of feeder cattle, he can concentrate his entire attention on their feeding and management. Having raised them on the farm, he can start them on feed when the feeds are ready and not delay feeding operations for one or two months, while feeder cattle of the desired age and weight are being found.

A third advantage possessed by beef cows is that they entail little speculative risk. When one buys a drove of feeder steers he buys them in the hope of selling them at an advance in price. But when one buys cows or heifers for a breeding herd, he has no intention of selling them soon but expects to keep them until they are worn out or are out-dated by heifers of better type—much like a tractor which is traded in for an improved model, while it is still serviceable. The profit on cows is made not by selling them for more than they cost, although this has happened frequently during the past ten years, but by selling their calves for much more than the cost of production. When beef cattle prices are high a nice profit is obtained from the breeding herd. When prices are low the herd still contributes something to the net income, since without the cows nothing at all would have been received for the pasture and hay.

The last advantage which I shall mention for a breeding herd is that it is a long time project and hence lends itself to continual improvement. Each drove of feeder steers is a project in itself. When they are sold, one must start all over with another drove. Not so, with a herd of cows. By the use of good bulls, constant culling of the less desirable cows and the careful selection of replacement heifers a marked improvement is observed in the quality, weaning weight, and feeding abilities of the calves. By following such a program of breeding and selection Corn Belt farmers can within ten years restore native bred steers to the favorable market position they enjoyed sixty to seventy years ago, before the fine breeding herds of the Middle West were dispersed as a result of the severe competition encountered from the Western Range.

Letters to the Editor

In contrast to weather conditions over a lot of the United States the winter just passed was mild and open in his section of Kansas, reports William A. Davis of Goodland, Kansas. "Our cattle have done very well through the winter, and were especially easy to take care of," he writes.

"We have recently acquired another 800 acre farm which will be the home of our daughter-in-law and son, Wilma and Jack Davis, and their new daughter, Cheryl Ann. Of course it will be stocked with Aberdeen-Angus cattle. Cheryl Ann, our first grandchild, started in the business early—she owned a nice bred heifer the day she was born.

"Our second son, Bill, has assumed the management of the home place and its 100 head of Aberdeen-Angus cattle. We have recently sold bulls to Bennett Miller, Rulton, Kansas, and Gilbert Hileman, Sharon Springs, Kansas. Fred Bergsma & Son of Goodland, Kansas, recently selected three nice cows. We are all sold out of bulls."

■

THANKS!

We, as subscribers of the JOURNAL, find a lot of interest and gain a lot of knowledge from your publication, writes Mrs. G. Koll of Dell Creek Farm, Reedsburg, Wisconsin. "Our interest in starting an Aberdeen-Angus herd was due to a considerable extent to the JOURNAL.

"What you say about the Aberdeen-Angus doing well in hot climates as well as cold has proved to be true. They came through a hot summer very well. But what beats all is the way they stood 54 below zero weather January 30, followed by 45 below the next day. This is the coldest that west central Wisconsin has had it in years. We are convinced that Aberdeen-Angus are rugged.

"We visited Rosemere Farms at Maquo-

SKY FARM

MIAMI-OKLAHOMA

We've Seen the Light - - - We Believe in Great Herd Bulls

Prince Sunbeam 216th

. . . . . By Prince Sunbeam 55th

Prince Sunbeam 358th

. . . . . By Prince Sunbeam 29th

These Four Bulls in Service at Sky Farm

Prince Sunbeam 519th

. . . . . By Prince Sunbeam 217th

Prince Sunbeam 578th

. . . . . By Prince Sunbeam 29th

Calves

Naturally, our better calves are from our better cows. But, the bulls are doing a great job—siring uniformly good calves. We prefer not to "talk" about the calves—we'd rather "show" them to you. Then, you can judge and see what we mean when we say we believe in bulls. For we not only believe in them, we feel quite certain that we have a really top battery of working herd bulls. We usually have a few top young bull calves being developed. They're not necessarily "show fat", but they are fitted carefully and developed to indicate their future usefulness as herd sires. Come see them.

MR. & MRS. GEO. L. COLEMAN, Owners — VISITORS WELCOME — A. O. POWELL, Manager

keta, Iowa, late in February. There we found our recent purchases, Eileen of Rosemere 67th and Barbara of Rosemere 283d, in fine condition. They are being bred to Ankonian 75th and will be brought home in the near future. Here they will join Barbarian 230th, by Prince Sunbeam 300th out of the show cow, Barbara of Rosemere 199th. We saw this cow at Rosemere.

"We believe we are starting with the right kind. Here, in the heart of the Wisconsin dairyland, we have been attracting a lot of attention with our Aberdeen-Angus. It is surprising how many dairymen come to the farm to see them."

SELL NEW FOUNDATION

George W. Brown of Briarcliff Farms, Pine Plains, New York, reports the sale of fifteen heifers from this pioneer eastern herd to William Jacobson, Kent Hollow Farm, Preston, Connecticut. "These fifteen head are to be used as a foundation to reestablish his herd."

■

"I have sold the farm that carried the pure bred Aberdeen-Angus herd," writes Earl Burson of Carey, Ohio. "I also sold the same firm my half interest in the cattle. They plan to continue the operation similar to that of Burson & Cook. Now the firm will be known as Wyandot Angus Farm. However, the purchaser of my interest was the Wyandot Farm Company of Upper Sandusky, Ohio.

"It has been a pleasure for me to have had the experience of owning a herd of Aberdeen-Angus cattle, and especially to have had the enjoyment of meeting the people in the Angus fraternity. They are some of the best people in the U. S. A."

Mr. Burson is sending subscriptions to the JOURNAL to the new breeding firm. The Wyandot Farms Company own and operate 8,000 acres of Ohio land, mostly corn land.

■

STARTING A NEW HERD

J. L. Buford of Spring Valley Farm, Pulaski, Tennessee, sends in a subscription for J. C. Sewell of Lexington, Alabama, who is starting a new herd.

"Mr. Sewell recently purchased three nine months old heifers which I think will grow into the foundation of a nice herd. They are his first Aberdeen-Angus."

Two of the heifers purchased by Mr. Sewell are out of granddaughters of the champion Black Prince of Sunbeam, out of dams by a son of the champion Eileenmere 85th. The third heifer is out of an Eileenmere 85th dam. They were sired by Ever Bardolier G. R., a son of the well known Blackbird Bardolier G. R.

■

PIONEERING AGAIN

Harold K. Miller, formerly of Loretto, Nebraska, is now located near Grand Junction, Colorado, in the western slope country.

He writes: "After selling most of our herd in Nebraska in 1948 we moved some top cows and heifers and one bull out here to Mesa county. And I certainly have found the public interested in Black cattle. Cars will come tearing up the road at 60 miles an hour and noticing the Aberdeen-Angus in the pasture will slow down, and even back up, to get a look at them. Then they'll come to the house and ask about them. They always comment on their condition and smoothness, and invariably ask if anything is for sale.

"As you know this mountain range country is nearly all Hereford. But I think the day is coming, and is not far away, when the Aberdeen-Angus are going to take their place in the range out here. In just twenty-eight months there have been five new breeders started here in our neighborhood.

"This is sort of my second pioneering venture with the Blacks. Back in Nebraska in 1923 my father, W. F. Miller, and I bought our first registered Angus from the late D. K. Robertson at Madison, Nebraska. Our neighbors said that we were crazy and that we would go broke with the Black cattle—that we wouldn't be able to sell them no one wants them, etc. Well, in the dry and dirty 30's it was the Blacks that brought us through. We even milked as high as thirty cows so that we could sell enough cream at eleven cents a pound to buy our groceries and clothing. And to supply that extra gas for me to go see my girl on Sunday nights, only.

"After not too long we saw the time when we could sell bulls by the truck load to go into the Sand Hills. We also sold two bulls that went to Hawaii, and raised and showed one that was grand champion of the Nebraska Show & Sale in 1945. We didn't go broke, either!"

Rosenfelds Celebrate Golden Anniversary

Well Known Doddie Couple have Fiftieth Anniversary

MR. AND MRS. CARL ROSENFELD observed their golden wedding anniversary, at their home on Rosengift Stock Farm near Kelley, Iowa, where Carl was born and where he and Mrs. Rosenfeld have lived since they were married March 20, 1901.

Their modern home, built in 1946 across the road from the original homestead, was the site March 25th for an open house arranged by the Rosenfeld's three children. A large number of friends called during the day.

On this farm Carl established an Aberdeen-Angus herd in 1905 that at one time numbered 125 head. The numbers have been reduced in recent years to thirty-five breeding cows but the same high quality that brought national recognition to the herd still is maintained.

Many show winners were bred on the farm. These included Bardell, junior champion bull at the International Live Stock Exposition in 1922 and Blackbird Bertie, grand champion female at the same show in 1923. In 1925 the grand champion group of steers at the International came from Carl's herd. The dam of Blackcap Revolution was a member of the Rosengift cow herd. Eventuation, a great show bull and sire of the 1920's was bred by Carl Rosenfeld. He was by Faultless Pass, used for many years in the Rosengift herd.

Rosengift Stock Farm exported the first Aberdeen-Angus to go from the United States to Argentina. Other animals from the herd have gone to all parts of the United States.

In recognition of his skill as a breeder and his interest in the breed, Carl was honored by being elected president of the American Aberdeen-Angus Breeders' Association in 1922.

Currently heading the herd is Bessie's Lad 5th of Ida 1032531, first prize senior bull calf and junior champion bull at the 1948 Iowa State Fair. The past season he was loaned to the Iowa State College at Ames to infuse some of his blood into the college herd.

The 240 acre farm is now operated in partnership by Carl and his son, Clyde. The older son, George, lives in Storm Lake, Iowa, where he is an instructor in the Veteran's Administration Institutional On-Farm Training program. Their daughter, Louise, is associated with the Extension Service at Iowa State College, Ames, Iowa.

There is No Substitute for Quality

Dixie Bred Cattle Have It
Follow the Road to Success
Use a DIXIE Bred Bull

We Believe *in* Blood Lines

The Prepotency of BLACK BARDOLIER, the Bull that made the Grand River herd, and the Bull that made the name "Phenomenal Bardoliers", is universally recognized. We have known for some time that "Bardoliers" are a great strain of Bulls. The GET of BLACK BARDOLIER did exceptionally well—and the GET of his sons and now his grandsons, are also highly desirable and profitable for the owners of these Bulls. We can show you a number of Calves, outstanding Calves, in fact, sired by BARDOLIER Bulls.

Black Bardolier 480883

"THE PHENOMENAL BARDOLIER", and the sire that established the strain of Bulls that is today making breed history in all parts of the land.

Our Bardolier Bulls

Include:

Victor Bardolier G. R.

An own son of BLACK BARDOLIER, the Bull that made the Grand River herd and whose GET made the BARDOLIERS phenomenal. Few sons of the old BLACK BARDOLIER are in service today, but their GET continue to prove most excellent.

Evader's Quality Bardolier 4th

A full brother to EVADER'S QUALITY BARDOLIER, Mr. Otto G. Nobis' Herd Sire at Wilton Farms. Twenty of his Sons and Daughters averaged more than $1,800.00 in Wilton's recent sale.

For Sale

Attractive Herd Bull Prospects—sired by top bulls and from our great cows. Also yearling Heifers. Now is a good time to make your selection. Come or write for information.

Dixie Stock Farms

Lexington Road — **A. T. and J. I. SANDERS, Owners**
ROBERT COCANOUGHER, Manager — **Lancaster, Kentucky**

Junior Breeder

(Continued from page 51)

Junior Livestock Show. His steer was a heavy-weight Aberdeen-Angus bred by Clyde and Merrilla Bradford of Happy, Texas.

The two Mote brothers, Joe and Eugene, have shown Aberdeen-Angus steers to top places in many of the Texas shows during the past year. Their champion steer at the Plainview show had previously topped his class at Lubbock, Texas. Joe and brother Gene have a newly established herd of registered Aberdeen-Angus, we'll be reading more and more of their winnings at the shows.

FLORIDA CHAMPIONS

Grand champion and reserve grand champion honors in the Ocala Florida Fat Cattle show and sale were taken by H. F. Wiggins, F. F. A. member of Live Oak, Florida. The second highest purchase price of the sale, $100.00 per hundred, was paid for the F.F.A. champion shown by Wiggins.

SOUTH MEMPHIS JUNIOR SHOW AND SALE

Results in the Aberdeen-Angus division of the 15th Annual Mid-South Junior Show and Sale held at the South Memphis stockyards include the following first ten placings: 1—Virginia Cox, Tunica, Mississippi; 2—C. R. Moore, Black Rock, Alabama; 3—Keith Granford, Batesville, Arkansas; 4—Karl Turner, Covington, Tennessee; 5—Herbert Casldwell, Trimble, Tennessee; 6—Larry Davis, Walnut Ridge, Arkansas; 7—Leon Dixon, Grand Junction, Tennessee; 8—Nicholas Thornton, Brownsville, Tennessee; 9—E. L. Walker, Jr., Harrisburg, Arkansas; 10—Gordon Turner, Covington, Tennessee.

The show is sponsored annually by the South Memphis Stockyards and the Commission firms at the yard to help stimulate livestock interest in the youth of the Mid-South. This year's show was under the general supervision of John S. Robinson.

RECORD ENTRY IN OKLAHOMA SHOW

With a total of 2,141 animals entered in the final entry list, the Oklahoma 4-H and F. F. A. Junior Fat Stock Show reported this figure as a record for the show.

Melvin Pate, Cushing, Oklahoma F. F. A. member sold his reserve grand champion steer for $1.35 per pound, a net amount of $1,200.00. A total of 72 steers went through the sale ring, the fifty-five Aberdeen-Angus steers that sold averaging $1,024.00.

EDITORIAL COMMENDS TODAY'S YOUTH

James H. White, editor of Western Farm Life magazine, said in a recent editorial "to the outsider who has had the privilege of watching the development of these young rural leaders, there is inspiration, encouragement, and promise that this country will be in capable hands in the years to come. It's a wonderful dose of medicine for adult morale". Truer words were never spoken.

To Runacres

A Top Gammer

Gammer of Red Gate 1323317

Sired by Imported Prince of Rowley and from a Bray's Island bred daughter of an Imported Gammer. She had the Type and the Quality to be included in our herd.

Also a Karama and a Miss Miniver

Karama of Red Gate 23d 1285137

Another Prince of Rowley daughter from a daughter of Imported Kinsman of Gloagburn. We think she will make an outstanding foundation female.

Miss Miniver of Red Gate 6th

By Prince of Rowley from a full sister to Miss Miniver of Red Gate, a Champion at the Eastern Regional. Good enough for any herd.

Top Females . . .

Runacres foundation females are great because they are uniform in type, because they are all well bred and because they have been selected carefully and have come from top strains and through great herds.

Stop by and see our herds. Visitors are always welcome.

Runacres Farms

Madison, Connecticut — FRANK W. COOPER, Owner

Germantown, Maryland — JAMES IRONSIDES, Cattle Supt. — JOSEPH PLATT, III, Manager

Aberdeen-Angus Bulletin

(Continued from page 55)

Market, Virginia, which gave him permanent possession of the trophy offered by Mr. and Mrs. Walter S. Fox, Round Hill, Virginia. This heifer topped the sale at $1850, going to Brandy Rock Farm, Brandy, Va.

The six bulls averaged $1038; 49 females averaged $798; and 55 head averaged $827. Miss Julia Shearer was sale manager.—J. V. C.

■

COMMERCIAL SALE FOR VIRGINIA—The Aberdeen-Angus Commercial Distribution sale sponsored by the very active Virginia Association was held in Charlottesville on April 24, and returned very satisfactory prices to the consignors. Commercial Angus cattle are scarce and in good demand and this sale is a result of the many requests to the Virginia breeders for a source of supply.

Many of the cattle were out of the pure bred herds but papers were taken off and sold as grades. The seventy-four females averaged $425 and eleven purebred bulls sold for an average of $433. It is planned to make this an annual affair.—JAMES V. COYNER.

Southeastern Regional Sale

Decatur, Alabama, March 29th

SUMMARY:

55 Lots	$46,260.00,	average	$ 841.09
8 Bulls	7,240.00,	average	905.00
47 Cows	39,020.00,	average	830.21
Top 5 Head	7,795.00,	average	1559.00
Top 10 Head	13,440.00,	average	1344.00
Top 15 Head	17,305.00,	average	1153.66
Top 20 Head	21,850.00,	average	1092.50

Top Bull—Maplemere Bandolier 6th 1191-

a Bandolier Bull
comes to Hill Crest

BANDOLIER 171st of WILTON

Bandolier 171st of Wilton

Sire: Bandolier 145th of Wilton

Dam: Miss Burgess 8th of Wilton

We purchased this outstanding young bull recently from Wilton Farms, Davenport, Iowa. He is smooth, thick and has great style and breed character . . . and should produce some excellent calves from our good cow herd.

• • •

Come see our choice yearling bulls and females . . . now for sale at fair prices.

HILL CREST FARMS

J. H. QUISENBERRY & SONS — WINCHESTER, KENTUCKY

Black Bardolier R. G.

Eileenmere 4487th

Realizing the important contribution which Eileenmere 487th made to the breed, we are glad that we added to our herd some time ago an outstanding son, Eileenmere 4487th, whose first calves, now arriving on the farm, stamp him as a real comer who may bring further credit to his illustrious sire.

Epponianmere 2d

004, calved January 6, 1949; sire, Bandolier 4th of McCartt 982775; dam, Beulah Sigma 661009; consigned by Maplemere Farms, Burnside, Kentucky; purchased by Paul Collier and Fred Robinson, Decatur, Alabama 1810.00

Second Top Bull—Master Prince 30th of McCartt, calved April 10, 1950; sire, Master Prince of McCartt 1060573; dam, Queen L. 6th of Sky Ranch 877244; consigned by J. H. McCartt Farms, Wartburg, Tennessee; purchased by Mimosa Farms, Hughes, Arkansas 1220.00

Top Cow—Macedon Blackcap Missie 1174-982, calved December 5, 1948; sire, Macedon Belman 3d 954416; dam, Blackcap Missie 3d of French Broad 970786; consigned by Macedon Farms, Madison, Alabama; purchased by Stanford Farms, Donelson, Tennessee 1760.00

Second Top Cow—Blackbird 2d of McCartt 1174790, calved February 5, 1949; sire, McCartt's Bandolier 750543; dam, Blackbird of MacMor 86th; consigned by J. H. McCartt Farms, Wartburg, Tennessee; purchased by R. E. Marlin, Madison, Tennessee 1525.00

Third Top Cow—Shelby's Princemere Miss 1310412, calved September 10, 1949; sire, S. C. Aberdeen Princemere 859861; dam, Shelby's Miss Eileenmere 2d 1005-461; consigned by Shelby County Penal Farm, Memphis, Tennessee; purchased by Ames Plantation, Grand Junction, Tenn. .. 1450.00

BULLS:

Black Bandolier 101st, (T. H. Cooper), calved 9-28-49; sire, Witham's M. Bandolier 4th 920094; James Young, Cedartown, Georgia 800.00

King of Sunny Slope 20th 1304004, (Floyd Dievert), calved 2-29-50; sire, Eileenmere 2645th 1003349; Mrs. Dave Martin, Courtland, Alabama 575.00

General 317th of Macmor 1181335, (Macmor Farms), calved 4-25-49; sire, General 56th of Macmor 680274; Ames Plantation, Grand Junction, Tennessee 650.00

Master Prince 30th of McCartt, (J. H. McCartt Farms), calved 4-19-50; sire, Master Prince of McCartt 1060573; Mimosa

INDIVIDUALS of DISTINCTION

A Youngster with a lot of outcome

Prince B. B. Edellor R. R.

Sire: Prince Sunbeam 62d	★Prince Sunbeam 29th	★★Black Prince of Sunbeam	★★★Black Peer of St. A.
			★Pride 17th of Sunbeam
		Erica Marie of Sunbeam	Revolution 81st
			Erica Marie 9th
Calved May 29, 1950	Barbarosa Sunbeam 4th	★★Black Prince of Sunbeam	★★★Black Peer of St. A.
			★Pride 17th of Sunbeam
		Barbara of Rosemere 136th	★Eileenmere 61st
			★★Barbara of Rose. 100th
Dam: B. B. Edella R. R.	Blackbird Bandolier of Anoka 19th	Bandolier of Anoka 10th	★Blkbd Bandolier of Page
			★Barbara of Rosemere 47th
		Blackbird of Anoka 8th	★Blkbd Bandolier of Page
			Blackbird Progress 43d
	Edella 6th of Bordulac	Provost of Bordulac	Blkbd Bandolier of Page 2d
			Miss Wix 3d of Bordulac
		Edella 3d of Bordulac	Revolution of Page 43d
			Edella 37th of Page

This youngster of most desirable type can easily be one of the very top young bulls we have produced. Note his excellent blood lines, the "stars" in his tabulated pedigree, and remember he is a full brother to an Edella we sold to Old Elkton last year for $2,750.00 at the Atlantic Rural Sale.

Look for other top selections, every one of which will be an "Individual of Distinction" with a strong pedigree carefully blended.

JOHN and HELEN SMALL
Owners

Rolling Ridge Farm
LAYTONSVILLE—MARYLAND

DONALD MEHMEL
Manager

Announcing the Purchase at

$20,000

Eileenmere Quality 487th

Formerly

EILEENMERE QUALITY H.

From Ural Harlan, Huntsville, Missouri

His Picture

His Pedigree

Sire: Eileenmere 487th 668743	Eileenmere 85th 470007	Eileenmere 32d 428072	Eileenmere 15th
			Blackbird Girl 7th
		Enchantrene 364519	Shady Brook Elwood
			Elmland Erica A. 7th
	Pauline T. 6th 523013	Eileenmere 32d 428072	Eileenmere 15th
			Blackbird Girl 7th
		Pauline T. 4th 363531	Eileenmere 4th
			Pauline T. 3d
Dam: Barmiss Esten 2d 616409	Eston of Quality 483388	Quality Marshall 3d 389378	Earl Marshall
			Queen McHenry 58th
		Erica Enid 7th 440209	Elidur
			Erica Ebora 2d
	Barmiss Quality 514459	Bar Quality 444667	Quality Marshall 3d
			Barbara Harrison 12th
		Barmiss Quality 514459	Enchanter of Page
			Blackbird Harrison 31st

This BULL will be used on the very top cows of these good herds.

Please note the depth of body, width and smoothness from end to end along with the size and fleshing qualities that is so characteristic of Sons of the "Wonder Bull" of the breed, EILEENMERE 487th. You are invited to visit us and see this Top Herd Bull—We will be proud to show him to you.

Carl Bonnett, Bushnell, Illinois — W. T. Weir, Gladstone, Illinois

Bruce Bricker, Macomb, Illinois — Leslie T. Hamilton, Macomb, Ill.

Farms, Hughes, Arkansas 1220.00

Maplemere Bandolier 6th 1191004, (Maplemere Farms), calved 1-6-49; sire, Bandolier 4th of McCartt 982775; Paul Collier and Fred Robinson, Decatur, Alabama 1810.00

S. F. Bowline M. 15th 1307579, (Shelby County Penal Farm), calved 9-10-49; sire, Bowline of Modena 685325; V. E. Porter, Newton, Mississippi 685.00

S. C. Aberdeen Princemere 9th 1307592, (Shelby County Penal Farm), calved 10-21-49; sire, S. C. Aberdeen Princemere 859861; A. D. Whitworth, Madison, Ala. 800.00

Bardolier of Dixie 1228143, (Dixie Stock Farm), calved 6-1-49; sire, Victor Bardolier G. R. 847489; Mrs. Dave Martin, Courtland, Alabama 700.00

COWS:

Daisy of Rose B. 2d 1175672, (Lewis H. Bohannon), calved 7-6-49; sire, General 174th of Macmor 852256; Ben Glover, Leroy, Alabama 725.00

Mont's Queen G. 1212191, (A. E. Christian), calved 5-2-49; sire, Fernbank's Revolt G. 1037105; F. F. Locke, Lawrenceburg, Tennessee 850.00

Queen of Hartsaw Cove 6th 1173824, (A. E. Christian), calved 7-21-49; sire, Evader's Bandolier P. 1105832; Ben Glover, Leroy, Alabama 785.00

Primrose of Hartsaw Cove 1165967, (A. E. Christian), calved 3-23-49; sire, Elmar B. A. 784836; Max Luther, Huntsville, Alabama 760.00

Erica's Irene S. 2d 1040956, (Lois S. Clark), calved 11-1-47; sire, Hill Crest Stamp 911928; T. B. Stephenson, Moulton, Alabama 1075.00

Pride Silky C. F. 2d 1188687, (Lois S. Clark), sire, Dorbar of Clarkland 720500; Dr. W. H. Anderson, Decatur, Alabama 925.00

Proud Baroness C. F. 3d 1161131, (Julius G. Clark and Son), calved 6-4-49; sire, Dorbar of Clarkland 720500; Kelly Littrell, Moulton, Alabama 800.00

Pride 1949 1164187, (Julius G. Clark and Son), calved 6-25-49; sire, Pridar C. F. 999982; V. E. Porter, Newton, Mississippi 725.00

Pride Princia 3d 1188695, (Julius G. Clark and Son) calved 9-3-49; sire, Juan Jr. 871403; F. F. Locke, Lawrenceburg, Tennessee 800.00

Queen Jockerahar 1228088, (Julius G. Clark and Son), calved 12-2-49; sire, Pride Bar C. 534558; Ben Glover, Leroy, Alabama 535.00

Blackcap Queen 39th 1219562, (T. H. Cooper), calved 4-19-49; sire, Blackcap Marshall 1946th 974468; Kelly Littrell, Moulton, Alabama 785.00

Blackcap Victory 6th 1219567, (T. H. Cooper), calved 6-25-49; sire, Blackcap Marshall 1946th 974468; Carl Briscoe, Haleyville, Alabama 710.00

Blackbird Lady 246th, (T. H. Cooper), calved 9-10-49; sire, Blackcap Marshall 1946th 974468; Ames Plantation, Grand Junction, Tennessee 790.00

H. C. Ravena 147th 869479, (W. C. and Bettye Gardner), calved 5-20-45; sire, Ravensmere 2d 681180; E. E. Marlin, Madison, Tennessee 935.00

Eileen of Locusthaven 1200366, (W. C. and Bettye Gardner), calved 4-29-49; sire, H. C. Eileenmere 1008174; E. E. Marlin, Madison, Tennessee 775.00

Eileena of Locusthaven, (W. C. and Bettye Gardner), calved 4-13-50; sire, H. C. Eileenmere 1008174; E. E. Marlin, Madison, Tennessee 590.00

Eileen of Locusthaven 2d, (W. C. and Bettye Gardner), calved 4-14-50; sire, H. C. Eileenmere 1008174; E. E. Marlin, Madison, Tennessee 700.00

Gaylolier Bandolier Pride, (Jesse Gibson and Daughter), calved 4-9-50; sire, Maplemere Bandolier 2d 1079261; Ames Plantation, Grand Junction, Tennessee 800.00

Erica Ebonessa H. 1310425, (Lyon Angus Farm), calved 2-14-49; sire, Black Barb of Black Anchor 809629; E. E. Marlin, Madison, Tennessee 930.00

Blackbird Lass Q. 2d 1215319; (Lyon Angus Farm), calved 5-21-49; sire, Prince E. of Lewand's 1015587; E. E. Marlin, Madison, Tennessee 925.00

Macedon Blackcap Missie 1174982, (Macedon Farms), calved 12-5-48; sire, Macedon Belman 3d 954416; Stanford Farms, Donelson, Tennessee 1760.00

Macmor Nosegay 26th 1181333, (MacMor Farms), calved 4-18-49; sire, General 56th of MacMor 680274; Kelly Littrell, Moulton, Alabama 760.00

Blackbird Lass of MacMor 21st 1181338, (MacMor Farms), calved 5-3-49; sire, General of MacMor 206th 920675; Kelly Littrell, Moulton, Alabama 725.00

Blackbird of MacMor 123d 1263679, (MacMor Farms), calved 9-19-49; sire, General Blackcap of MacMor 7th 957789; Ames Plantation, Grand Junction, Tennessee 500.00

Queen of MacMor 55th 1263681, (MacMor Farms), calved 9-26-49; sire, General of MacMor 633408; Ben Glover, Leroy, Ala. 465.00

Blackbird of MacMor 122d 1263691, (MacMor Farms), calved 10-31-49; sire, General Blackcap of MacMor 7th 957789; Ben Glover, Leroy, Alabama 445.00

Blackbird of MacMor 120th 1263702, (MacMor Farms), calved 11-28-49; sire, General Blackcap of MacMor 7th 957789; Ben Glover, Leroy, Alabama 445.00

Queen of MacMor 56th 1263703, (MacMor Farms), calved 12-5-49; sire, General Blackcap of MacMor 7th 957789; Ben Glover, Leroy, Alabama 450.00

MacMor Ectessa 6th 1263704, (MacMor Farms), calved 12-8-49; sire, General of MacMor 206th 920675; Isaac Johnson, Jr., Moulton, Alabama 495.00

Blackbird Idol of MacMor 6th 1263708, (MacMor Farms), calved 12-28-49; sire, General Blackcap of MacMor 7th 957789; Isaac Johnson, Jr., Moulton, Alabama 495.00

Blackbird Lass of MacMor 27th 1294889, (MacMor Farms), calved 2-2-50; sire, General Blackcap of MacMor 7th 957789; E. E. Marlin, Madison, Tennessee 490.00

Blackbird Lass of MacMor 25th 1294891, (MacMor Farms), calved 2-21-50; sire, General of MacMor 206th 920675; E. E. Marlin, Madison, Tennessee 460.00

Blackbird 2d of McCartt 1174799, (McCartt Farms), calved 2-5-49; sire, McCartt's Bandolier 750543; E. E. Marlin, Madison, Tennessee 1525.00

Allart's Black Queen 1183747, (Maplemere Farm) calved 4-11-49; sire, Black Eileenmere D. 6th 591606; Ames Plantation, Grand Juncton, Tennessee 1250.00

Maplemere Queen Mother 7th 1191039, (Maplemere Farm), calved 7-22-49; sire, Maplemere Blakeford Major 1045998; F. F. Locke, Lawrenceburg, Tennessee 925.00

Valiant Maple Q. 1259284, (Maplemere Farm), calved 8-15-49; sire, Leda's Evader 1003445; Ben Glover, Leroy, Ala. 800.00

Pines Elba M. 1234031, (George Midden and Sons), calved 3-19-49; sire, Evergreen Bardolier 5th 972387; Charles Guston, Cloverdale, Alabama 975.00

Shelby's H. M. Geraldine 1138185, (Shelby County Penal Farm), calved 12-14-48; sire, Hardwickmere 64th 728707; F. F. Locke, Lawrenceburg, Tennessee 1025.00

Shelby's Miss Eileenmere 18th 1138190, (Shelby County Penal Farm), calved 12-

IRVING S. FLORSHEIM
Owner

RED TOP FARM
LIBERTYVILLE, ILL.

KESTER GILLIS
Manager

Presenting---**Two Imported Gammers**

Now in Our Herd

Gammer Everess 151143 Calved February 28, 1950

Sire: Eastone of Bleaton 129385	Keystone of Dunira 107128	Georkin of Dalmeny 95157	Jerkin of Bleaton 88160
			Georgina 3d of Dalmeny 103962
		Kobe 3d of Dunira 97193	Erman of Dunira 70474
			Kobe of Dunira 81564
	Essentia of Bleaton 100525	Bensign of Ballindalloch 58388	Evolensign of Ballindalloch
			Behopeful Maid 74145
		Essayette of Bleaton 84631	Essayist of Bleaton 54689
			Esme of Bleaton 74661
Dam: Gammer Evaline 137393	Jura Eric 110726	Eirakin of Dalmney 100140	Jerkin of Bleaton 88160
			Eiraine of Dalmeny 103960
		Julep Erica 112522	Jig Eric 84661
			Julie Erica 100145
	Gammer Eveltine 107837	Elmo of Ballindalloch 70277	Romulum of Ballindalloch
			Elma of Ballindalloch 71818
		Gammer Evelta 95700	Julian of Banks 57348
			Gammer Infant 73456

A beautifully bred Gammer, her sire 1st at Perthshire 1947 and Highland in 1948, his grandsires both Perth Champions. Her tabulation rich in the blood of high placing animals at Perth, Royal Northern, Highland, Smithfield and R. A. S. E.

Gammer Deltina 151137 Calved February 18, 1951

Sire: Eastone of Bleaton 129385	Keystone of Dunira 107128	Georkin of Dalmeny 95157	Jerkin of Bleaton 88160
			Georgina 3d of Dalmeny 103962
		Kobe 3d of Dunira 97193	Erman of Dunira 70474
			Kobe of Dunira 81564
	Essentia of Bleaton 100525	Bensign of Ballindalloch 58388	Evolensign of Ballindalloch
			Behopeful Maid 74145
		Essayette of Bleaton 84631	Essayist of Bleaton 54689
			Esme of Bleaton 74661
Dam: Gammer Deltine 124919	Eurus of Banks 94846	Rossdor of Ballindalloch 89321	Erfurt of Harviestoun 61489
			Rosewood of Ballindalloch
		Elma of Mullochard 103372	Edmer of Ballindalloch 66846
			Euraline of Ballindalloch 86983
	Gammer Deltota 95690	Julian of Banks 57348	Gaffer Alec 37884
			Jewatcha 68779
		Gammer Jade 75761	Watchman of Ballindalloch
			Gammer Fair 66392

Half sister to the above heifer. Her dam by Eurus of Banks, 1st and one of champion group of two and three bulls at Perth in 1937, who sired Gaffer Evordon, 1st at Perth in 1939 and Prince Bentham, 1st at Perth in 1941 and Gaffer Evorus, 1st at Perth in 1942. Both these Gammers direct from the herd of Alexander Beddie, Banks, Strichen, Aberdeenshire.

We have daughters of ERIC BARON I. E. 2d for Sale Now.

VISITORS WELCOME

d Top Farm **Libertyville, Illinois**

ANKONIAN 3215TH by "THE 1032ND"

Out of a Blackbird Barry dam
Owned by Mount Prospect Farm
Gaithersburg, Maryland

If you are looking for a herd sire

look at the sons of "The 1032nd"

His sons and daughters averaged $9860 in our 1951 sale

ANKONIAN 3216TH by "THE 1032ND"

Out of a daughter of Glencarnock Eric of Cremona.
Owned jointly by Cochran Farm and Meadow Lane Farm,
North Salem, New York.

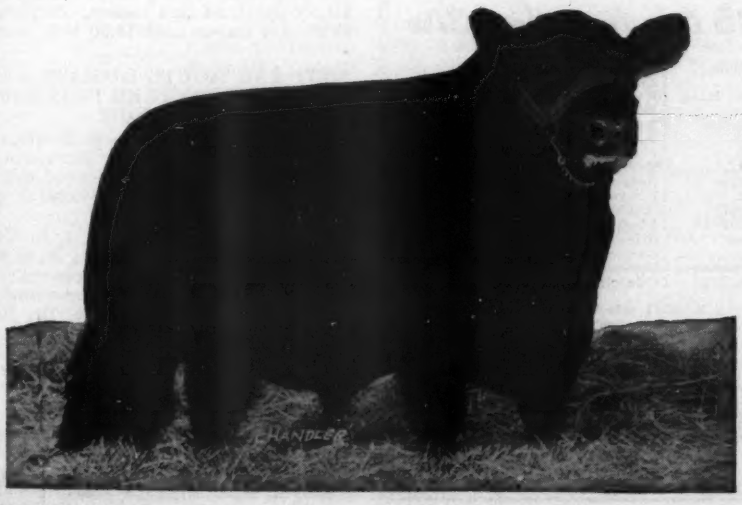

ANKONY FARM

RHINEBECK, NEW YORK

27-48; sire, Eileenmere 640th 787499; Dr. W. H. Anderson, Decatur, Alabama.... 1200.00

Shelby's Miss Eileenmere 21st 1172342, (Shelby County Penal Farm), calved 3-7-49; sire, Eileenmere 640th 787499; French Broad Farms, Bowling Green, Ky. 1125.00

Shelby's Miss Eileenmere 23d 1172343, (Shelby County Penal Farm), calved 4-9-49; sire, Eileenmere 640th 787499; Ames Plantation, Grand Junction, Tennessee..... 885.00

Shelby's Princemere Miss 1310412, (Shelby County Penal Farm), calved 9-10-49; sire, S. C. Aberdeen Princemere 859861; Ames Plantation, Grand Junction, Tenn... 1450.00

U. T. Milva 5th 1067917, (University of Tennessee), calved 1-17-48; sire, Great Oaks Pridemar 712573; Ames Plantation, Grand Junction, Tennessee..... 875.00

U. T. Blackcap Mary 3d 1067922, (University of Tennessee), calved 4-3-48; sire, Great Oaks Pridemar 712573; Ben Glover, Leroy, Alabama 1000.00

U. T. Minimar 2d 1067923, (University of Tennessee), calved 4-8-48; sire, Great Oaks Pridemar 712573; Ames Plantation, Grand Junction, Tennessee..... 910.00

U. T. Blackcap Lass 2d 1174945, (University of Tennessee), calved 3-11-49; sire, Bandolier of White Gates 36th 944446; F. F. Locke, Lawrenceburg, Tennessee..... 900.00

U. T. Marguerite 5th 1174949, (University of Tennessee), calved 4-15-49; sire, Great Oaks Pridemar 712573; Ben Glover, Leroy, Alabama 765.00

—o—

DODDIES WIN IN MONTANA PROGENY TESTING

Two Aberdeen-Angus bull calves owned by John E. Perkins of Deer Lodge, Montana, took first and second places in a recent bull indexing test at Montana State college, Bozeman, conducted by the Montana Agricultural Experiment station for the past four years.

Entering calves for the first year, Mr. Perkins' Aberdeen-Angus competed against fourteen Herefords during the 166 day experimental feeding program. The program is intended to help the pure breeder choose bulls for his breeding program which will sire calves that gain rapidly on feed the first winter.

At the beginning of the test, the Angus were the thinnest entries. During the test they received daily rations of grain and hay, showing an average daily gain of 2.6 pounds for the winning calves, and 2.4 pounds for a triple tie for second place with two Herefords. The average gain for the sixteen calves was 2.2 pounds daily.

According to F. A. Ralston, extension livestock specialist, Montana is the first state to initiate a program of this type.

—o—

RECORD DEMAND AND PRICES FOR BLUE STEM PASTURE LEASES

The demand for the blue stem-Osage pastures of Kansas and Oklahoma has been the strongest of record, with lease prices at record levels. The leasing started early with the demand exceeding the supply of available pastures. About ninety-six per cent of the available pastures were under lease by April 1, 1951, compared with sixty-two per cent a year ago, eighty per cent two years ago, and the 10-year (1940-49) average of eighty-four per cent. Cattle are moving in early with prospects of a larger in-movement than last season, due to dry conditions in the Southwest. Pasture feed prospects are good with ample soil moisture, according to the report of the Denver western livestock office of the U. S. Bureau of Agricultural Economics.

Pasture lease prices in the Kansas blue stem area to April 1, 1951 are the highest of record and much above last season. The bulk of the leases for steers and cows were from $15.00 to $25.00 per head, with young cattle at $8.00 to $16.00. The average price for steers and cows this season is about $19.40 per head, compared with $13 last season, and $14.50 two years ago. Young cattle averaged about $13.90 this season, compared with $9.20 last season and $10.20 two years ago. Later leases were at higher prices than early, with the highest leases for cows and calves. Acreage guarantees are slightly larger than last season, with 3.5-6.5 acres for steers and cows and 2.5-4.5 acres for young cattle.

Pasture lease prices in the Oklahoma and Osage area are the highest of record, with a large increase over last season. Most of the leases for steers and cows were at $12.00 to $17.00 per head, with young cattle at $8.00 to $12.00. The average price for steers and cows this season is $14.70 per head, compared with $12.20 last season and $12.50 two years ago. Young cattle averaged about $10.70 per head this season, compared with $8.90 last season and $9.00 two years ago.

—o—

FOOT AND MOUTH DISEASE MAJOR LIVE STOCK PROBLEM IN EUROPE, SAYS DR. I. E. NEWSOM

Foot and mouth disease in livestock is the chief problem confronting European veterinarians and it must be cleaned out before major controls can be successful against other animal diseases.

This is the opinion of Dr. I. E. Newsom, former president of Colorado A. & M. College and a world-renowned veterinarian who has just returned from a five-month, fourteen-country tour of Europe. Dr. Newsom and Dr. R. R. Birch, research professor at the New York State Veterinary College, were selected last fall to make a survey of the animal disease situation in countries receiving Marshall plan aid.

"As a result of World War II, quarantines broke down and foot and mouth disease spread to virtually every country," Dr. Newsom said. "England and Ireland were

The Cross which has been Proven---
1032d Bred to Blackbird Barry Daughters

Ankonian 3215th 1186295 *Our New Herd Sire*

Sire: Eileenmere 1032d 900440	Eileenmere 500th 699155	Eileenmere 85th 470007	Eileenmere 32d
			Enchantrene
		Edwina 7th G. M. 534304	Maid's Belmore
			Edwina 5th G. M.
	Eulima 179th 680303	Peerless Rebellion 22d 613968	Fountain Glen Rebellion
			Revolution College Blackbird 2d
		Eulima 158th 541599	Fountain Glen Rebellion
			Eulima 130th
Dam: Ankony Ariel 701115	Blackbird Barry 545138	Blackcap Barry 499747	Bandolier of Anoka
			Blackcap Bardella
		Blackbird Quality Twin 2d 499746	Bandolier of Anoka
			Blackbird Quality S. 2d
	Ankony Enchantress 569766	Bethel Mariner 531472	Briarcliff Barbarian
			Gwenmawr Mignonne 3d
		Briarcliff Enchantress 48th 528906	Briarcliff Black Bestor
			Briarcliff Enchantress 40th

ANKONIAN 3215th, above, top selling bull in Ankony's April 2, 1951 sale is a result of the 1032d and Blackbird Barry daughters cross that has produced so many great show and breeding cattle as well as the World's Record price bull calf in Ankony's 1950 sale. Drop in at any time and see 3215th in his new home.

Watch for Future Show and Sale Consignments.

Mt. Prospect Farms, Gaithersburg, Maryland

MR. and MRS. W. C. HANSON, Owners — HUGH ELLIOTT, Herdsman

American Aberdeen-Angus

HERD BOOKS

(VOLUMES 1 to 80 INCLUSIVE)

Only $320.00 *for the Complete Set!*

Send Your Name, Address and $150.00 Down Payment to
MR. FRANK RICHARDS, *Secretary*
American Aberdeen-Angus Breeders' Association
9 Dexter Park Avenue, Chicago 9, Illinois

If 1,000 Orders are received by July 1, 1951

It will require 1000 bonafide orders if we are to reprint these 80 volumes at the low price of $320 for the complete set of books. Many requests have been made for complete sets of books. Now the arranagements have been made to reproduce them. In order to go ahead on schedule we must have 1000 orders with a down payment of $150.00 to hold the order.

Make your check payable to the American Aberdeen-Angus Breeders' Association.

REMEMBER—Get Your Orders in by July 1st, 1951, and we will start the Presses Rolling on Reprinting the First 80 Volumes of our Herd Books.

Shadow Isle Farm's Third Annual Investment Opportunity Sa

Featuring the GET and SERVICE of Our Four Great Sires—He DAUGHTERS who

"Prince Eric"→

Empress of Shadow Isle

Calved September 13, 1949 — Blackcap Empress

The first prize senior heifer calf at the 1950 All American Futurity. In the opinion of several top cattle men she is equal to her sisters who were the 1950 International Grand Champion and Reserve Grand Champion females. We would like to reserve the show privilege of this heifer.

Sire: ★PRINCE ERIC of SUNBEAM 744659	★Prince Sunbeam 29th 629408	★★Black Prince of Sunbeam Erica Marie of Sunbeam
	Erra Erica 6th of Sunbeam 629412	Revelga 519425 / Erra Erica 3d of Sunbeam
Dam: BLACKCAP EMPRESS 195th 611175	Juana's Revolution 3d of Ada 509349	Revolution of Page 28th / Juanada 3d of Page 468299
	Blackcap Empress 165th 524187	Revolution 78th 418556 / Blackcap Empress 120th

Prince Eric of Sunbeam

Sire of four International Champions as well as being the World's Record Price Bull of the breed.

"Willie"→

Evermere 4th of Shadow Isle

Calved September 1, 1949 — Evermere

A full sister to the $10,100 heifer sold to Elysian Farms in our 1950 sale. She is also in our 1951 show string.

Sire: PRINCE BARBARIAN of SUNBEAM 835196	★Prince Sunbeam 29th 629408	★★Black Prince of Sunbeam Erica Marie of Sunbeam
	Barbara 21st of Sunbeam 629396	Barbarian of Rosemere 103d Barbara McHenry 66th
Dam: R. L. S. EVERMERE 730639	Eileenmere 487th 668743	★★★Eileenmere 85th Pauline T. 6th 523013
	★★Evermere T. 614385	★★★Eileenmere 85th Sangamon Evergreen 3d

Prince Barbarian of Sunbeam

1946 International Reserve Grand Champion son of the "29th"

These heifers are representative of the type, quality and breeding of the cattle we shall offer. This is truly an investment find in our show string and the kind that are usually retained in one's herd. There will be enough sons and daughters of Among the families represented will be: Evermere, Erianna, Gammer, Blackcap Bessie, Maid of Bummers, Georg Burgess and Blackcap Empress.

Write Early for a Copy of the Catalog—Last Year

SHADOW ISLE FARM

DR. & MRS. ARMAND HAMMER, Owners • RED BANK, N.J.

WM. LJUNGDAHL, Mgr. — JOHN FRENZEL, Herdsman

45 Miles South of New York City

Sale, at the Farm, Saturday, September 8th, 1951

Here are those SIRES and FOUR of their OUTSTANDING who will Sell.

Prince Sunbeam 249th

The 1948 International Grand Champion Bull.

←"The 249th"

Barbara A. 3d of Shadow Isle

Calved May 20, 1950 — Anoka Barbara

A real summer yearling show prospect and one of the first daughters of the 249th to be bred and dropped on our farm, and out of the $15,500 heifer in the 1946 Sunbeam Storybook Sale.

Sire: ★★PRINCE SUNBEAM 249th 881411	★Prince Sunbeam 100th 677649	★★Black Prince of Sunbeam Barbara of Rosemere 100th
	★Elba S. of Sunbeam 557500	Barbarian of Rosemere 88th Elbana S. 13th 473200
Dam: BARBARA A. of SUNBEAM 5th 843389	★★Black Prince of Sunbeam 504521	★★★Black Peer of St. Alb. ★Pride 17th of Sunbeam
	Barbara M. of Anoka 3d 495434	Blackbird Bandolier of Page Barbara McHenry of Anoka

Prince Sunbeam 328th

1948 International Junior Champion and Reserve Grand Champion Bull. Son of the "29th"

←"The 328th"

Buxom Maid of Shadow Isle

Calved February 15, 1950 — Buxom Maid Miss Burgess

A junior yearling—a very flashy, feminine, and extremely typy show prospect by the 328th, and out of a daughter of the "burned back bull" who has sired so many winning cattle for C. V. Whitney.

Sire: PRINCE SUNBEAM 328th 992190	★Prince Sunbeam 29th 629408	★★Black Prince of Sunbeam Erica Marie of Sunbeam
	Queen 76th of Sunbeam 629410	Barbarian of Rosemere 103d Queen 53d of Sunbeam
Dam: WHITNEY BUXOM MAID 1008680	Ravenswood Bandolier 12th 681148	Wintonian 5th 567767 Canterbury Karama 13th
	Buxom Maid of Le Baron 796347	Pontonier of Winton 573403 Buxom Maid of Broadview

ly an investment opportunity sale. We are offering the kind of cattle we would like to buy ourselves—the kind you will nd daughters of these four bulls to give as many breeders as possible an opportunity to make valuable herd additions. hers, Ill., Georgina, Witch of Endor, Hartley Eline, Juana Erica, Anoka Barbara, Tolan Blackcap, Hartley Edella, Miss

—Last Years Supply was Exhausted Before the Sale.

SHADOW ISLE FARM

DR. & MRS. ARMAND HAMMER, Owners • RED BANK, N. J.

WM. LJUNGDAHL, Mgr. — JOHN FRENZEL, Herdsman

45 Miles South of New York City

XUM

Eastwood Angus Farm

Herd Bulls:

Revolution Quality 3d

Black Peer 8th of O. H. (leased)

Blackcap Eston E. 2d

Thanks to:

HILLSIDE FARMS, St. Louis, Missouri, who purchased our consignment of three heifers, at an average of $2,000.00, in the Central Missouri Aberdeen-Angus sale—and also, our thanks to all contending bidders.

These are three of the first four heifers that REVOLUTION QUALITY 3d sired for us, and all are out of daughters of BURGESS ESTON QUALITY.

BLACKCAP EMPRESS 693d, calved March 23, 1950 ..... $2,600.00
BARBARA McHENRY 487th, calved April 3, 1950 ..... 2,000.00
ELBA EMPRESS 89th, calved February 10, 1950 ..... 1,400.00

Curtis Eastwood & Son - Fulton, Missouri

free of the disease at the time the two veterinarians visited there. Denmark and Switzerland were also free at the time of their visit but a month later new outbreaks were reported.

"In Holland, Belgium, Germany, France and Italy considerable effort has been expended for controls but the disease is still very prevalent. At one point, Holland reported 52 new outbreaks during a week's time. The disease is also prevalent in Mediterranean countries." Dr. Newsom said it is believed that before tuberculosis, brucellosis, mastitis and other livestock diseases can be brought under control it will be necessary to clean out foot and mouth because of its rapid and ready spread.

The Colorado veterinarian was high in his praise of the livestock disease control agencies in the various countries and said personnel was of top-notch quality. He added that agricultural organizations—which means the farmers themselves—are big factors in pushing control measures. Vaccine laboratories are situated in most of the countries.

Scandinavian countries also have done an excellent job in control of tuberculosis while Belgium and Holland have five-year plans now underway. England is active in attacking livestock tuberculosis and brucellosis but veterinarians there admit they have a "long way to go." In Germany, Dr. Newsom said he was told that more than a third of the dairy cattle slaughtered have tuberculosis. However, he learned that ECA has subsidized an accredited herd system around Munich which is to be used as a demonstration for other areas.

"Bang's disease has been practically cleaned out in the Scandinavian countries with some eradication work underway in Holland and Belgium. In the Mediterranean

Cold Saturday Farms

Announce the sale of the following bulls to head these Tennessee herds:

BLACK BARBARIC C. S. 1248732 ..... to R. A. SEWELL & SONS, Sparta
PRINCE BARBAROUS C. S. 1174453 ..... to STANFORD BROTHERS, Danielson
MASTER WIZARD C. S. 1248716 ..... to LUYBEN HILLS FARM, Kingston Springs
PRIDE ERIC C. S. 1209043 ..... to J. T. GRANBERY, Jr., Brentwood

The first three of these bulls are sired by BARBARIC C. S., an outstanding son of RAVENSWOOD PRIDE ERIC, and who is now in residence at our southern branch. The fourth bull is by "ERIC" himself.

Our Thanks and Best Wishes to These Breeders

Cold Saturday Farms

MR. and MRS. H. H. HACKNEY, Owners
Telephone Reisterstown 636

FINKSBURG, MD. — BRENTWOOD, TENN.

PETER McIVER, Herdsman
Telephone Reisterstown 1074-J

What's New at Cornwell Farm?

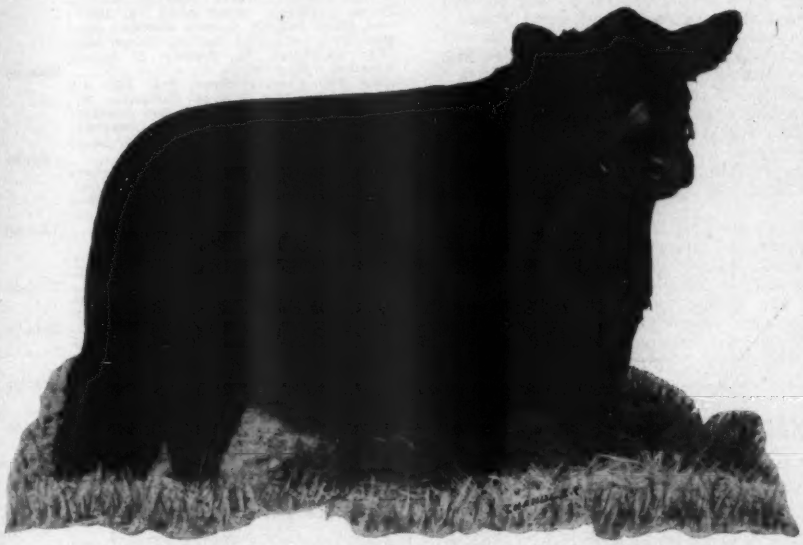

BETHEL BANDOLIER 15th 1321728 Calved May 2, 1950

Dale Fletcher is fitting this young $11,100 bull at Bethel. He'll show him in the principal Angus events this summer and fall. Here's his pedigree:

Bethel Bandolier 876443	Blackbird Barry 545138	Blackcap Barry 499747	Bandolier of Anoka
			Blackcap Bardella
		Blackbird Quality Twin 2d 499746	Bandolier of Anoka
			Blackbird Quality S. 2d
	Bethel Miss Burgess 37th 694305	Bandolier of Anoka 7th 510437	Blkbd Bandolier of Page
			Barbara of Rose. 47th
		Briarcliff Miss Burgess 50th 477323	Revolution of Page 2d
			Miss Burgess C. 5th
Bethel Elba 26th 705708	Briarcliff Mariner 463320	Eventuation of Page 405575	Eventuation
			Evadell 2d
		Gwenmawr Mignonne 3d 389449	Blackcap McGregor 2d
			Glencarnock Rubicon
	Briarcliff Elba 47th 477391	Briarcliff Burgomaster 9th 443483	Black King of Briarcliff
			Briarcliff Miss Bur. 4th
		Elba of Glencarnock 19th 404575	Blackmere 4th
			Elba of Glencarnock 3d

KINLOCH BANDOLIER 7th 1096477 Calved July 10, 1949

Whitney Bandolier 798334	Ravenswood Bandolier 12th 681148	Wintonian 5th 567767	Enfileen's Bandolier 2d
			Queen of Rosemere 244th
		Canterbury Karama 13th 550527	Briarcliff Buxom 5th
			Canterbury Karama 2d
	Ravenswood Erica 630517	Canterbury Burgoman 539194	Briar. Burgomaster 15th
			Briarcliff Miss Bur. 22d
		Canterbury Elba 19th 559646	Andelot Enzine 505107
			Canterbury Elba 10th
Miss Burgess of Glyn Mawr 18th 475082	Elgon Marshall 2d 423074	Earl Marshall 183780	Protine
			Erica McHenry 12th
		Enquiry of Eldeen 350461	Elbano
			Enquiry of G. M. 7th
	Miss Burgess 41st 442449	Burgess 336919	Evens of Ballindalloch
			Britannic Maid of Banks
		Maid of Bummers 346283	Prince Blue Blood af B.
			Bessie Bummers 2d

BETHEL BANDOLIER 15th—This is the best calf of our 1950 crop of bulls. He has great depth of body and balance, and looks a great deal like his sire at the same age. His dam is a Glencarnock Elba cow who has two daughters doing a real breeding job in the Downsbragh herd at Fair Hills, New Jersey. This bull is eligible for the Futurity.

Cornwell Farm

Mr. and Mrs. Henry T. McKnight • John Buckner, Manager

VIENNA, VIRGINIA

WHEN it came time to step out and buy the kind of bull the Cornwell program requires, we wanted first of all to get an animal that had the complete confidence of its breeder. And we wanted the breeder to be tops.

The whole basis of the new Fuerst and Bethel "Stamp of Approval" plan is confidence. And when Dale Fletcher showed his complete faith in Bethel Bandolier 15th to the point of undertaking to fit and show him for us, we knew that this bull met all our requirements.

After the summer and fall show circuit, Bethel Bandolier 15th will join a young herd whose foundation females have been selected with the advice of Dave Canning and Dale Fletcher. The cows have come from Kinloch, Highlands, Alan McGregor, Cold Saturday, Red Gate and some of the best Dutchess County herds. Early this year and together with John Gall of Amandale Farm we purchased the fine Henchman's Lea herd. To Cornwell came some of the tops from Sunbeam, Ellerslie, Lakewood, Reverie Knoll—daughters of Prince Sunbeam 29th, Prince Eric of Sunbeam, Prince G. of Sunbeam, Master Prince of Sunbeam, Glencarnock Eric of Cremona. And today with cows like Ebella of Lakewood 4th, Elmosa Lassie A., Queen 126th of Sunbeam and Reverie's Georgina Brown grazing the improved Cornwell pastures, we think we're on the right track. Also from Henchman's Lea came the show bull Kinloch Bandolier 7th whose pedigree you'll see below and who is now in service at Cornwell.

The foundation program calls for further sweetening before the arrival of Bethel Bandolier 15th at Cornwell next year. When he gets here we'll give him every chance we can to justify Dale's confidence. Meanwhile, the young bull already has a wide popular following. Watch him develop through the summer and fall.

Congratulations:

To B. A. Rucker, Jr., for his first All "Glencarnock Eric" Sale.

And Our Thanks to:

Julian Adams, Jr.
Big Ridge Farm
Sheriff John W. Moore
Kinloch Farm
who paid an average of $1025 for Cornwell's Eric consignment.

Field Day:

Attend the Virginia Aberdeen-Angus Field Day at John Gall's Amandale Farm, Upperville, Virginia, June 9.

Our Herd Sires . . .

Prince Sunbeam 40th

By Black Prince of Sunbeam.

Jaffery of Bordulac

By Imp. General of Bordulac.

These bulls head our very select breeding herd. Watch next month for information on this herd.

Johnston & Fassett

3 miles east of

ALEXIS, ILLINOIS

Proven Manager will be Available

With another breed now. Prefer large establishment in Middle West or South. Can assemble outstanding herd. Will consider only top set-up, interested in having one of best herds of the breed, showing at major fairs, and having one of the country's leading farm set-ups. 37 years, married, no children, college graduate, and excellent references. Several years very successful experience managing large operation and handling men.

Box M M
c/o ABERDEEN-ANGUS JOURNAL
BOX 238 WEBSTER CITY, IOWA

Aberdeen-Angus Live Longest

countries little is done on Bang's disease but another form of brucellosis—Malta fever—is a serious disease of goats and sheep." Dr. Newsom added that he does not know of a case of brucellosis in sheep being identified in the United States.

Norway leads in the control of mastitis and has fifteen laboratories which do nothing but examine milk for this disease. This excellent control was attributed by the veterinarian to the interest of dairy co-ops or organized farm groups.

"They have better control of hog cholera in Europe than we do in the United States," Dr. Newsom said. "Of course they do not have the hog population as in the U. S. But most countries do not allow vaccination—they use the 'stamping-out' method for controlling hog cholera, much the same as we fight foot and mouth disease." He said also that Europe has better control of rabies than the United States. "They are just more active there in applying control for that disease."

Most cattle in Europe, excepting the Mediterranean countries, are dual purpose. They are used for milking and calves are sold as veal. In the Mediterranean areas the cattle are triple purpose—they are also used as work animals. Although the Europeans have veal they do not have beef as we know it, he said.

Harken Farms' Sale

Osceola, Iowa, March 21st

SUMMARY:

56 Lots	$49,905.00, average	$ 892.76
16 Bulls	17,475.00, average	1092.18
40 Cows	32,520.00, average	813.00
Top 5 Head	10,625.00, average	2125.00
Top 10 Head	16,075.00, average	1607.50
Top 15 Head	20,875.00, average	1391.66
Top 20 Head	25,350.00, average	1267.50

Top Bull—Harken's Bell Boy 92d 1259310; purchased by William C. Ackard, Denver, Colorado 3200.00

Second Top Bull—Witchmaster 1146987, calved October 12, 1948; sire, Glen Erwin J. 648223; dam, Winsome of Fairview 799901; purchased by Gail Drahota, Columbus, Nebraska 1725.00

Third Top Bull—Duchess' Bell Boy 3d Harken 1146986, calved October 12, 1948; sire, Duchess' Bell Boy 928637; dam, Harken's B. Erica 958752; purchased by Wm. Drahota, Columbus, Nebraska 1500.00

Top Cow—Miss Burgess 14th of Harken Farms 1219043, calved April 16, 1949; sire, Black Peer of Osceola 659004; dam, Miss Burgess 8th of Harken Farms 880-233; purchased by Penney & James, Hamilton, Missouri 2800.00

Second Top Cow—Duchess' Bell Boy 4th Harken 1146988, calved November 27, 1948; sire, Duchess' Bell Boy 928637; dam, Harken's Eileen Juan 1004284; purchased by Clarence A. Eklund, Shannon City, Iowa 900.00

Third Top Cow—Bell Boy's Miss Barbara 1219045, calved April 18, 1949; sire, Duchess' Bell Boy 928637; dam, Miss Barbara 44th 747227; purchased by J. C. Ford, Marion, Illinois 1225.00

BULLS:

Harken's Bell Boy 92d 1259310; William C. Ackard, Denver, Colorado 3200.00

Duchess' Bell Boy 3d Harken 1146986, calved 10-12-48; sire, Duchess' Bell Boy 928-637; Wm. Drahota, Columbus, Nebraska 1500.00

Duchess' Bell Boy 4th Harken 1146988, calved 11-27-48; sire, Duchess' Bell Boy 928637; Clarence A. Eklund, Shannon City, Iowa 900.00

Bell Boy 67th Harken 1219036, calved 4-14-49; sire, Harken's Bell Boy 4th 959-965; Jasperson Brothers, Goshen, Utah 1000.00

Bell Boy 69th of Harken 1219062, calved 4-23-49; sire, Harken's Bell Boy 4th 959-965; Mrs. Lewis Geraci, Lutz, Florida 775.00

Bell Boy 71st of Harken Farms 1302887, calved 8-25-49; sire, Harken's Bell Boy 4th 959965; Jasperson Brothers, Goshen, Utah 825.00

Proud Eraman 4th of Harken 1219084, calved 5-7-49; sire, Proud Eraman of Harken Farms 818519; Jasperson Brothers,

Announcing

Heart of America Show and Sale

To be held in connection with the AMERICAN ROYAL LIVESTOCK SHOW

Judging of sale cattle Sunday, October 14th - Sale October 17th

The Board of Directors of the HEART OF AMERICA ASSOCIATION have decided that an all-out effort would be made to solicit a quality group of cattle for this event that would make the HEART OF AMERICA SHOW and SALE second to no other consignment event in the country. Therefore, we are soliciting nominations from members of the Heart of America Association, owners of show herds that will be exhibiting, and from Angus breeders from any section of the country.

The AMERICAN ROYAL LIVESTOCK SHOW has a heavy attendance of Aberdeen-Angus enthusiasts. Kansas City is the heart of the Aberdeen-Angus territory, and people do not hesitate to come to Kansas City from long distances. We feel that we will have the buying power present for the cattle nominated for the sale that will warrant the attendance of those desiring quality. If you will let us know what you have to nominate, the committee will visit your farm and go over your selections with you. We feel that the HEART OF AMERICA sale will give you an outlet for your good cattle, and that the price received for them will be in keeping with the quality offered.

Please send nominations to:
J. B. McCORKLE, Sale Manager, Suite 3500 A. I. U. Bldg., COLUMBUS 15, OHIO

President
ORIN JAMES
Hamilton, Missouri

Treasurer
S. E. FIFIELD
Olathe, Kansas

Secretary
L. S. BECK
Smithville, Missouri

Heart of America Aberdeen-Angus Association

WINTONIER 4th was put to rest on April 30th, 1951, after serving many years as a Herd Sire with an outstanding record. He had been suffering, since January of 1951, from an incurable crippling condition.

He leaves behind him, many good sons and daughters in almost every well known herd in the country. Two of his sons will carry on here at Pioneer Angus Farms.

MR. and MRS. HAROLD EILER

MR. and MRS. CHAS. W. THOMAS

Pioneer Angus Farms

COON RAPIDS, IOWA

Another Son of "487th"

Recently purchased from Penney & James

JOINS OUR

"Bulls of Distinction"

Homeplace Eileenmere 70th

The third son of EILEENMERE 487th now in service in our large well-bred herd.

Plan a visit to Harken Farms SOON.

Harken Farms, Osceola, Iowa

C. R. HARKEN, M. D.
Owner

Five Units and the Ranch

KENNETH WHIRRETT
General Manager

What a Difference a Day Makes . . . .

Bandolier of Anoka 34th

. . . particularly when you need a Bull right now.

•

Come early and inspect our Bulls, especially the Sons of BANDOLIER of ANOKA 34th. He has been proven a TOP HERD SIRE in the many fine calves he has produced.

•

Let us show you our herd in the same friendly manner we have shown others.

Paradise Stock Farm

ERNEST BRENIMAN & SON — Ph. 3F2 — BROOKLYN, IOWA

Goshen, Utah 750.00

Proud Eraman 5th of H. F. 1219122, calved 6-10-49; sire, Proud Eraman of Harken Farms 818519; Mrs. Lewis Geraci, Lutz, Florida 850.00

Harken's Eraman 2d 1219023, calved 1-7-49; sire, Proud Eraman of Harken Farms 818519; Jasperson Brothers, Goshen, Utah 700.00

Bell Boy H. Revolution 1219074, calved 4-30-49; sire, Bell Boy H. 12th 603836; Mrs. Lewis Geraci, Lutz, Florida 950.00

Bell Boy Marshall 15th 1219073, calved 4-29-49; sire, Bell Boy H. 12th 603836; Jasperson Brothers, Goshen, Utah 750.00

Eileen Burgess 5th of H. F. 1219107, calved 5-19-49; sire, Eileen Burgess 31st 679662; Jasperson Brothers, Goshen, Utah 900.00

Witchmaster 1146987, calved 10-12-48; sire, Glen Erwin J. 648223; Gail Drahota, Columbus, Nebraska 1725.00

Cesor's Prince 1219033, calved 4-11-49; sire, Cesor's Evader 701205; Oscar Solberg, Armstrong, Iowa 725.00

Cesor of H. F. 1219079, calved 5-2-49; sire, Cesor's Evader 701205; Jasperson Brothers, Goshen, Utah 1000.00

Cesor's Bell Boy 1219052, calved 4-20-49; sire, Cesor's Evader 701205; Mr. Lewis Geraci, Lutz, Florida 925.00

COWS:

Harken's Bummer Miss Burgess 1097865, calved 6-28-48; sire, Black Peer of Osceola 659004; Tomlinson Farms, West Frankfort, Illinois 1400.00

Peer's Miss Elba 2d 1219040, calved 4-15-49; sire, Black Peer of Osceola 659004; C. T. Ranch, Miami, Oklahoma 700.00

Miss Burgess 14th of Harken Farms 1219043, calved 4-16-49; sire, Black Peer of Osceola 659004; Penney & James, Hamilton, Missouri 2800.00

Peer's Miss Marshall 1219111, calved 5-22-49; sire, Black Peer of Osceola 659004; C. T. Ranch, Miami, Oklahoma 500.00

Peer's Miss Elba 1219030, calved 4-10-49; sire, Black Peer of Osceola 659004; A. C. Flint, Bethany, Missouri 675.00

Peer's Miss Douglass 1219125, calved 6-24-49; sire, Black Peer of Osceola 659004; C. T. Ranch, Miami, Oklahoma 750.00

Prim Pride of Harken Farms 2d 1219029, calved 4-9-49; sire, Black Peer of Osceola 659004; S. A. Mulkey, Lee's Summit, Missouri 650.00

Peer's Miss Barbara H. F. 2d 1219054, calved 4-21-49; sire, Black Peer of Osceola 659004; L. J. Wohlwend, Marion, Illinois 675.00

Bell Boy's Miss Blinky Burgess 1083154, calved 4-9-48; sire, Bell Boy H. 12th 603836; William C. Ackard, Denver, Colorado 550.00

Harken's Elsa Erica 1083142, calved 4-2-48; sire, Bell Boy H. 12th 603836; J. C. Ford, Marion, Illinois 975.00

Everta of Harken Farms 10th 1219038, calved 4-14-49; sire, Bell Boy H. 12th 603836; A. C. Flint, Bethany, Missouri 800.00

Blackbird Heiress 123d 1219039, calved 4-14-49; sire, Bell Boy H. 12th 603836; Rose & McCrea, Albany, Missouri 900.00

Darlene of Harken Farms 2d 1219093, calved 5-9-49; sire, Bell Boy H. 12th 603836; A. E. Irwin, Broken Bow, Nebraska 700.00

Eline of Sheridan 6th 1219057, calved 4-21-49; sire, Bell Boy H. 12th 603836; J. C. Ford, Marion, Illinois 1200.00

Miss Blackbird Envoy 10th 1219077, calved 5-1-49; sire, Bell Boy H. 12th 603836; J. C. Ford, Marion, Illinois 700.00

Blue Ribbon Blackbird H. 9th 1219072, calved 4-29-49; sire, Bell Boy H. 12th 603836; J. C. Ford, Marion, Illinois 800.00

Blackcap Empress H. 131st 1219070, calved 4-27-49; sire, Bell Boy H. 12th 603836; Tomlinson Farms, West Frankfort, Illinois 1025.00

Blackbird Belinda H. F. 1219049, calved 4-19-49; sire, Bell Boy H. 12th 603836; A. E. Irwin, Broken Bow, Nebraska 675.00

Miss Blackcap Harken 87th 1146985, calved 10-3-48; sire, Duchess' Bell Boy 928637; Rose & McCrea, Albany, Missouri 725.00

Miss Burgess 312th 1219075, calved 5-1-49; sire, Duchess' Bell Boy 928637; J. C. Ford, Marion, Illinois 1000.00

Bell Boy's Miss Barbara 1219045, calved 4-18-49; sire, Duchess' Bell Boy 928637; J. C. Ford, Marion, Illinois 1225.00

Bell Boy's Miss Blackcap 1219050, calved 4-20-49; sire, Duchess' Bell Boy 928637; A. E. Irwin, Broken Bow, Nebraska 725.00

Erica Juanerra 3d 1259307, calved 8-12-49; sire, Duchess' Bell Boy 928637; Red Oak Farms, Rocky Comfort, Missouri 950.00

Duchess' Miss Erica 3d 1219121, calved 6-2-49; sire, Duchess' Bell Boy 928637; S. A. Mulkey, Lee's Summit, Missouri 625.00

Duchess' Miss Erica 1219127, calved 6-23-49; sire, Duchess' Bell Boy 928637; William C. Ackard, Denver, Colorado 875.00

Blackbird H. 312th 1219028, calved 4-8-49; sire, Douglass of Angus Valley 670096; J. C. Ford, Marion, Illinois 600.00

Gay Molly H. 20th 1219037, calved 4-14-49; sire, Douglass of Angus Valley 670-

Lincoln Ridge Farm

For Sale→BELMAR E. B. 841934 (7-1-44) by Bell Boys Revolution

A tried sire, bred by EHLERS BROS., LaMoille, Illinois. Half brother to BELCAP E. by famous sire for ROSEMERE FARMS.

BELMAR E. B., a great grandson of BELL BOY M. K. has sired more good calves, more prize winners, and done us more good than any bull we have owned in 33 years. We have sold many of his calves in Ohio, Indiana, and Michigan and are retaining several of his heifers which is the only reason we are offering him for sale.

The first heifer sired by this bull placed First in her class at the 1948 Ohio State Sale, others have been Grand Champions at prominent county fairs, and have the proper breed type and style desired by everyone today.

Steer Calves by this bull are TOPS too!

His calves at our own VAN WERT COUNTY SHOW and SALE have never stood below third place and in 1949 with 40 steer calves entered LINCOLN RIDGE had both the GRAND CHAMPION and RESERVE GRAND CHAMPION, the GRAND CHAMPION selling as an 8 month old calf for $300.00.

In 1948 a steer calf by BELMAR E. B. was GRAND CHAMPION at the VAN WERT COUNTY FAIR; RESERVE CHAMPION at the OHIO STATE FAIR and 4th at CHICAGO in a class of 65!

BUY this BULL and IMPROVE your next CALF CROP!

Rei Duprey (Herd Established 1918) **Van Wert, Ohio**

Selling in the Eastern Iowa **Beefland Sale** *Maquoketa, June 6th, 1951*

Lady Eborea 2d 587160 —*and*— **Elba Elota R. 2d 1209093**

By Elban Burgess 538689 — By Juaramere's Eric M. B. 889406

BOTH are BRED to

EIL'TONIER BANDOLIER 1112755

KLOMAN BANDOLIER *The Sire of* **Eil'tonier Bandolier 1112755 . . .** *Senior Herd Sire at*

IOWA FAIR ACRES
EDITH WILLER EILER
TIPTON

EILEENMERE 500th, *The Sire of* **Eileenmere 1034th . . . . . .** *Senior Herd Sire at*

WILLAMERE FARMS
WILLARD EILER
STANWOOD

Both farms on Paved Highway 150 between Davenport and Cedar Rapids

Western

. . . . ABERDEEN-ANGUS ASS'N, INC.

Let us Help—

We have a large membership and can fill your needs in choice Registered Aberdeen-Angus—SINGLY or in GROUPS. Can also help with your Commercial Aberdeen-Angus wants.

LES LJUNGDAHL, Secretary

634 18th Street Phone Main 4839

DENVER, COLORADO

Reserve space for the Anniversary Issue NOW!

096; A. E. Irwin, Broken Bow, Nebraska 725.00

Douglass' Miss Blackcap 1219080, calved 5-4-49; sire, Douglass of Angus Valley 670-096; S. A. Mulkey, Lee's Summit, Mo. 600.00

Bandolier's Lady H. 12th 1219025, calved 4-7-49; sire, Douglass of Angus Valley 670096; W. A. Hopley, Atlantic, Iowa 725.00

Miss Blackcap Harken 75th 1146973, calved 7-20-48; sire, Proud Eraman of Harken Farms 818519; Groesbeck Farms, Des Moines, Iowa 600.00

Blackbird 39th of Harken Farms 1219083, calved 5-6-49; sire, Proud Eraman of Harken Farms 818519; S. A. Mulkey, Lee's Summit, Missouri 600.00

Blackbird Peerless of H. F. 1219124, calved 6-15-49; sire, Proud Eraman of Harken Farms 818519; C. T. Ranch, Miami, Oklahoma 600.00

Eileenmere's Blythe Maid 2d 1219024, calved 4-7-49; sire, Eilean Burgess 31st 679-662; J. C. Ford, Marion, Illinois 750.00

Cesor's Miss Elba 1219032, calved 4-10-49; sire, Cesor's Evader 701205; William C. Ackard, Denver, Colorado 675.00

Evader's Bettie of H. F. 1320109, calved 5-15-49; sire, Cesor's Evader 701205; B. E. Crow, Finley, Iowa 625.00

Bell Boy's Miss Blackbird 3d 1219089, calved 5-8-49; sire, Harken's Bell Boy 4th 959965; William C. Ackard, Denver, Colo. 585.00

Miss Burgess 4th of H. F. 1219099, calved 5-13-49; sire, Harken's Bell Boy 4th 959-965; A. E. Irwin, Broken Bow, Nebraska 775.00

Bell Boy's Miss Burgess 3d 1320073, calved 7-10-49; sire, Harken's Bell Boy 4th 959965; A. C. Flint, Bethany, Missouri 685.00

Miss Barbara H. F. 2d 1219126, calved 6-23-49; sire, Harken's Bell Boy 4th 959-965; Robert Crabtree, Pattonsburg, Mo. 925.00

Blackbird Belle of Harken 1219031, calved 4-10-49; sire, Harken's Bell Boy 4th 959-965; Burns Ranch, Livingston, Montana 650.00

EDGAR of NEWHOUSE is sired by EMPEROR DERCULICH, he by PRINCE PRIDEMAR of GAIDREW by the Great foundation Bull of all the GAIDREW breeding Keystone of DUXIRA. His dam, EDWINA ELMA 137189 is a show cow. Two half brothers of EDGAR sold at Perth this year—one for $4,000 and one for $1,700.

At this time we have several Very Good Bulls to offer by ELUTION of EDENWOOD. Among them an April Calf out of a GAMMER Cow that is outstanding. Also a few open and bred heifers of Popular Families.

Imp. Edgar of Newhouse

Ben G. Studer **Studer Stock Farm** Wesley, Iowa

Georgic of Galva

Has been added to our Herd Bull Battery. He is sired by REVOLUTION BLUE BOY of IDA 12th, his Dam is an Imported Dam GEORGINA sired by RAVEN PRINCE of JARDINE. GEORGIC of GALVA placed second at the National Western and Iowa State Fair in 1950.

GEORGIC of GALVA is a BULLY Bull—stylish, wonderful rear end, straight legs and low down. We think he is the right kind and from the comments of the people who have seen him, he is the type of Bull the public likes and wants.

Enoch & Bob Johnson, Galva, Iowa

Goose Creek Farms' Sale

Columbus Junction, Iowa, March 20th

SUMMARY:

70 Lots	$78,910.00,	average	$1127.30
12 Bulls	15,185.00,	average	1265.41
58 Cows	63,725.00,	average	1098.70
Top 5 Head	19,850.00,	average	3970.00
Top 10 Head	26,775.00,	average	2677.50
Top 15 Head	34,475.00,	average	2165.00
Top 20 Head	37,500.00,	average	1875.00

Top Bull—Lar-Eileenmere 1182490, calved January 5, 1949; sire, Eileenmere 1023d 947766; dam, Barbara of Idyllwyld 716-508; consigned by Goose Creek Farms, Muscatine, Iowa; purchased by Kitty Clover Farms, Omaha, Nebraska 7750.00

Top Cow—Glorious Zara of Goose Creek 1261153, calved May 15, 1949; sire, Eli Bandolier of Longview 729383; dam, De Silvia 8th 870538; consigned by Goose Creek Farms, Muscatine, Iowa; purchased by H. Roy Meier, Jackson, Missouri 5000.00

Second Top Cow—Gammar of Bellevue 2d 1145096, calved 3-26-49; sire, Eileenmere of Bellevue 2d 1026067; dam, Gammer of Bellevue 1008445; consigned by Henry Bartenhagen, Columbus Junction, Iowa; purchased by Red Oak Farms, Rocky Comfort, Missouri 2900.00

Third Top Cow—Elbinamere 5th 1262198, calved September 13, 1949; sire, Eileenmere 1023d 947766; dam, Elbina of Goose Creek 872080; consigned by Goose Creek Farms and L. R. Morford, Muscatine, Iowa; purchased by George Graham, Wichita Falls, Texas 2500.00

Owned by Goose Creek Farms

BULLS:

Lar-Eileenmere 1182490, calved 1-5-49; sire, Eileenmere 1023d 947766; Kitty Clover Farms, Omaha, Nebraska 7750.00

Lar-Eileenmere 6th 1308432, calved 9-17-49; sire, Eileenmere 1023d 947766; Ashcroft and Hill, Stamford, Texas 725.00

Lar-Eileenmere 4th 1308431, calved 9-3-49; sire, Eileenmere 1023d 947766; Dwight C. Key, Munday, Texas 700.00

Lar-Eileenmere 7th 1308435, calved 10-9-49; sire, Eileenmere 1023d 947766; Raymond Satterthwaite, Nichols, Iowa 650.00

Lar-Eileenmere 8th 1308436, calved 1-15-50; sire, Eileenmere 1023d 947766; Frank Bouska, Ravenswood, Missouri 800.00

Lar-Eileenmere 5th 1308433, calved 9-28-49; sire, Eileenmere 1023d 947766; Waldemar Fiebelkorn and Sons, Van Horne, Iowa 750.00

Lar-Eileenmere 9th 1308438, calved 2-8-50; sire, Eileenmere 1023d 947766; Dwight C. Key, Munday, Texas 650.00

Bandolier Enchanter 9th 1270409, calved 5-13-49; sire, Bandoliermere 4th 546210; Ashcroft and Hill, Stamford, Texas 700.00

Bandoliermere 57th 1308442, calved 5-19-50; sire, Bandoliermere 4th 546210; Burns Ranch, Livingston, Montana 510.00

Bandolier of Lar-Baroka 1315442, calved 6-2-50; sire, Bandoliermere 4th 546210; Burns Ranch, Livingston, Montana 700.00

Bandolier of Zar 1308434, calved 10-8-49;

H. H. Harris *Angus Farms*

Our Chief Herd Sire:

EVADER BARDOLIER 10th 1076734

A full brother to Evader's Quality Bardolier who made breed history in the Nobis herd.

Stop by and see our well bred herd and make your selections from among our most promising young prospects.

H. H. HARRIS

SIOUX CITY, IOWA

2026 South St. Aubin St. Phone 6-5568

Prince Sunbeam 690th 1278071

Has been added to our strong herd bull battery. Those desiring honest to goodness "beef cattle" with quality and pedigree should pay us a visit. Our large well-bred herd is headed by a great Herd Bull Battery.

Sire: Prince Sunbeam 389th 1075121	★Prince Sunbeam 29th 629408	★★ Black Prince of Sunbeam 504521	★★★Black Peer of St. A...
			★Pride 17th of Sunbeam
		Erica Marie of Sunbeam 543531	Revolution 81st 419223
			Erica Marie 9th 434227
	Barbara M. of Anoka 3d 495434	★Blackbird Bandolier of Page 414212	★Glencar. Revolution 6th
			Blackbird Harrison 6th
		Barbara McHenry of Anoka 462298	Queenmere 32d 386849
			Barbara McHenry 52d
Dam: Angus Valley Enchantress 2d 1033058	Prince Sunbeam 144th 778868	★★Black Prince of Sunbeam 504521	★★★Black Peer of St. A...
			★Pride 17th of Sunbeam
		Barbara McHenry 76th 446283	Ex Marshall 3d 411958
			★Barbara McHenry 47th
	Enchantress Eileen of R. L. S. 822718	Blendmere Woodlawn 546519	Blackcapmere 121st 480102
			Blackcap Eileenmere S
		Brock's Enchantress Erica 31st 642176	Burgess Milo 573233
			Brock's Enchantress 30th

Our Large Herd Affords a Grand Selection of Bulls and Females at all Times

Prince Quality of Sunbeam

A SIRE of SIRES

and his
outstanding Son

Bar Quality M. M. 889469

Head our large, select herd of outstanding Cows.

Maas Bros. *Bulls*

ARE

Breeding Bulls

They are at the head of many leading herds throughout the nation. They are consistent in their ability to sire improvement cattle. Several who have made selections here have stated that the peace of mind in using a Maas Bros. bred bull is worth untold amounts.

•

Now is the time to add improvement to your herd. You can accomplish this by selecting Bulls or Females from Maas Bros. well-bred herd of popular cattle.

Phone Sharon Center 2 on 35 — 12 Miles Southwest of Iowa City, Iowa — Visitors are always welcome

IVAN **Maas Bros., Riverside, Iowa** MEREDITH

"I Told You So"

•

Remember—

I said a couple of months ago—"It could happen again"? Well, it has. We are now working overtime in an effort to give our customers our regular "24 hour service" but, even so, we sometimes fall down on the job and some orders are delayed for several days.

So . . .

Send your orders promptly and we'll "do our darndest" to get the Chains to you as quickly as possible. And let me repeat. Be sure to tell us which type of Chains you want and what numbers you want on them.

•

L. R. Morford

(The Chain Man)

IOWA CITY, IOWA

sire, Blackbird Bandolier of Anoka 25th –89307– 1066263; Ashcroft and Hill, Stamford, Texas 550.00

Bandolier of Lar-Eline 1261155, calved 1-14-50; sire, Blackbird Bandolier of Anoka 25th –89307– 1066263; Albert Woline and Son, Mt. Pleasant, Iowa 700.00

COWS:

Barbara 7th of Goose Creek 1305938, calved 1-4-50; sire, Eileenmere 1023d 947-766; Chas. A. Henderson, Muscatine, Iowa 775.00

Barbara Earnmere of G. C. F. 1270423, calved 9-7-49; sire, Eileenmere 1023d 947766; William Imlau, Kensett, Iowa 600.00

Elbina 5th of Goose Creek 1270410, calved 5-18-49; sire, Eileenmere 1023d 947766; A. E. Irvin, Broken Bow, Nebraska 760.00

Elbinamere 5th 1262198, calved 9-13-49; sire, Eileenmere 1023d 947766; George Graham, Wichita Falls, Texas 2500.00

Zara 3d of Goose Creek 1222224, calved 2-8-49; sire, Eileenmere 1023d 947766; Dr. C. R. Harkens,, Osceola, Iowa 1250.00

Janeramere of Goose Creek 1270413, calved 7-18-49; sire, Eileenmere 1023d 947766; A. E. Irvin, Broken Bow, Nebraska 675.00

Blackcap Empress 5th of G. C. F. 1270416, calved 7-23-49; sire, Eileenmere 1023d 947766; A. E. Irvin, Broken Bow, Neb. 550.00

Edella 4th of Goose Creek 1270424, calved 9-16-49; sire, Blackbird Bandolier of Anoka 25th –89307– 1066263; A. E. Irvin, Broken Bow, Nebraska 600.00

Edella 5th of Goose Creek 1270426, calved 11-22-49; sire, Blackbird Bandolier of Anoka 25th –89307– 1066263; Steve and Harold Eiler, Coon Rapids, Iowa 500.00

Bunker Hill Farm

Herd Sire:

Bandolier Eldor 30th 1030590

Families:

BLACKCAPS, QUEEN MOTHERS, ERICAS, FAVORITES, and MISS BURGESS

VISITORS WELCOME

C. A. FIGLAND & SONS

SEARSBORO, IOWA

Elba Elben 6th of Goose Creek 1305940, calved 1-27-50; sire, Blackbird Bandolier of Anoka 25th –89307– 1066263; Ashcroft and Hill, Stamford, Texas 535.00

Eline 4th of Goose Creek 1305942, calved 3-8-50; sire, Blackbird Bandolier of Anoka 25th –89307– 1066263; J. S. Noland, Ardmore, Oklahoma 400.00

Evergreen McHenry 4th of G. C. F. 1270-417, calved 7-25-49; sire, Blackbird Bandolier of Anoka 25th –89307– 1066263; Ashcroft and Hill, Stamford, Texas 700.00

Zara 4th of Goose Creek 1270419, calved 8-12-49; sire, Bandoliermere 4th 546210; E. W. Thompson, Sedalia, Missouri 660.00

Barbarity 5th of Goose Creek 1270406, calved 4-4-49; sire, Bandoliermere 4th 546-210; Parish and Lannom, Grinnell, Iowa 750.00

Barbara 6th of Goose Creek 1270412, calved 7-14-49; sire, Bandoliermere 4th 546-210; A. E. Irvin, Broken Bow, Nebraska 800.00

Elba Elben 5th of Goose Creek 1270425, calved 11-13-49; sire, Bandoliermere 4th 546210; Ashcroft and Hill, Stamford, Texas 500.00

Blackcap Empress 4th of G. C. F. 1166091, calved 9-16-48; sire, Bandoliermere 4th 546210; Tomlinson Farms, West Frankfort, Illinois 900.00

Elluna 2d of Goose Creek 1222227, calved 3-27-49; sire, Bandoliermere 4th 546210; A. M. Wagner and Sons, Danville, Iowa 700.00

Georgina Gazelle 1166094, calved 12-2-48; sire, Applewood Bandolier 97th 669019; Parish and Lannom, Grinnell, Iowa 1250.00

Barbara Perfection 2d of G. C. F. 1166092, calved 10-22-48; sire, Applewood Bandolier 97th 669019; Waldemar Fiebelkorn and Sons, Van Horne, Iowa 750.00

Bummer Maid of Goose Creek 1270407, calved 4-5-49; sire, Bandoliermere 11th 102-2514; Everett Tuggle, Clinton, Illinois 1025.00

Juana of Awoi 3d 823096, calved 5-10-44; sire, Glen Ervin J. 648223; William Imlau, Kensett, Iowa 850.00

Prizemere's Barbara E. G. 750294, calved 10-6-43; sire, Marshall Burgess K. 645-732; T. N. Brown and Sons, Nichols, Iowa 725.00

Evergreen of Prairie Hope 801867, calved 8-29-43; sire, Bandolier of Anoka 12th 572104; Harry E. Fisher and Son, Alecio, Illinois 760.00

Brookside Ebella K. 900189, calved 7-25-44; sire, Broder Blackcap 467496; Merl Hamill, Canton, Missouri 850.00

Heroine Fern 952478, calved 3-23-46; sire, Black Cappy C. 586715; Russell Winburn

North Central Iowa Aberdeen-Angus Breeders

75 Head -- *8th Annual Sale* -- 75 Head

Mason City, Iowa, Fairgrounds, May 29th, 1951

"The Beef Cattle Bowl of America"

Where BETTER BULLS and FINER FEMALES are Consigned Each Year

CONSIGNORS:		HERD SIRE:
ALTIC, A. T. and SON	Osage	Prince Eralan H. P. 141st
BYRNES, LEO F.	Waukon	Blackbird Bardolier K. A. F. 7th
BEED, LYLE	Hampton	
CLAPPSADDLE and MALLORY	Hampton	Prince Bell of Lakewood
CHRISTIAN, DICK and SON	Parkersburg	Burgess Blackcap Enlow 47th
FRANK, R. W.	Laverne	Emperor of Douneside 54th
GREIMAN, ADDIS and SONS	Garner	Barry 26th of Wilton
HANSON, R. C.	Rowan	Eric Barry O. R. 3d
HANSON, HOWARD	Rowan	Blackcap Bardolier G. 3d
KETCHUM, J. P.	Rockwell	Erica Burgess A. 6th
KRUSE, LESLIE C.	Chapin	Elslows Prince M. B. 48th
LANE, JOE	Renwick	Exydol
MILES, ALLISON M.	Riceville	
MALLORY and MALLORY	Hampton	Prince Bell of Lakewood
MARQUARDT, HOWARD	Sheffield	Bar Prince of Idealmere
MILLER, ROBERT L.	Hampton	Ensign of Page 40th
McALPINE BROTHERS	Rowan	Eric of Forrest Hill 2d
MILLER and BUMGARNER	Hampton	Prince of Sky Ranch 36th
PALS, ROGER W.	Belmond	
REDENIUS, MARVIN	Parkersburg	Eileenmere 17th of Lost Hope
SAGE, EVAN V.	Waterloo	Bardolier Gammer of May Flower
SHOWALTER, J. G. and SONS	Hampton	Burgess Elba K.
SCHNEIDER, E. J. and R. R.	Goodell	Ethan of Garner
SEATER, ROBERT W.	Northwood	Ebonys Lad 35th of Ida
TINDALL, JAMES and SON	Corwith	Applewood Bandolier 95th
WOOD, ROSS	Ioni	Eileenmere George G. W.

For Catalogue, address: H. C. MILLER, Secretary, HAMPTON, IOWA

Remember the Tallcorn Sale, Marshalltown, May 28th.

North Central Iowa Aberdeen-Angus Breeders' Ass'n

Sale Manager: ARTHUR E. MALLORY, Hampton, Iowa

Auctioneer: COL. CLAIR G. MASON

MAURICE BONEY, for the Aberdeen-Angus JOURNAL

Page County
Aberdeen-Angus Association
Clarinda, Iowa

Russell's Angus Acres

MR. and MRS. H. K. RUSSELL, Owners
BEDFORD, IOWA

HERD SIRE
MARYCREST EILEENMERE 2d
1197661
Son of HOMEPLACE EILEENMERE 26th
978248

Our cow herd consists of several Popular Families including JILTS, EDWINAS, MISS BURGESS, JUANAS, BLACKCAPS, BLACKBIRDS, ERICAS, RUBYS, PRIDES, and ROSE of HILLHURST.

Brown's Angus

HERD SIRE
Emperor of Douneside B.

A son of IMP. EMPEROR ELCEATOR of DOUNESIDE. Our Cow herd consists of the popular families: Erica, Blackcap, Blackbird, Miss Burgess and McHenry Barbara. Come see them.

Glenn Brown
5 miles northwest of
CONWAY, IOWA

Mileaway Farm

We wish to thank all who purchased and bid on our cattle at the PAGE COUNTY SALE.

For Sale
Several Good 18 month old Bulls.

MR. & MRS. ORIE STEEVE, Owners
4 miles N.W. of
CLARINDA, IOWA
(Ph. Green 41X)

Quality Angus

Our New Herd Sire
Eileenmere of Eldorado
Grandson of EILEENMERE 500th

A. L. HOREL & SON
Farm located 3¼ miles N. E.
BLANCHARD, IOWA

COLD SPRINGS ANGUS

LAWRENCE VARLEY
SHENANDOAH, IA.

Our Herd Sires
MERCER BLACKCAP'S BOY 2d
874762
BANDOLIER of HARRIS 7th
1010268
"Inspect our herd when in need of Aberdeen-Angus with Merit"

2 Mi. North on Highway 59 — Phone
1 Mi. East — 36W12

L'Vista Angus Farms

Chief Herd Sire:
Prince Burgess M. D. 955637
We Now have several Calves sired by Him
Plan to Come and See Them
YOU are ALWAYS WELCOME
2 miles north of
Bob Lynch **Maloy, Ia.** Wilbur Lynch

Ellenwood Farms

Sires Represented:
EILEENMERE 487th
EILEENMERE 500th

Herd Bulls:
GENERAL of MARYCREST 23d 1108507
PRINCE ERICA R. & Mc. 1133928

Families Represented:
Juana Erica, Ballindalloch Georgina, Barbara, Blackbird, Blackcap, and Trojan Erica.

We have a few bull calves by GENERAL of MARYCREST for sale.

MR. & MRS. L. R. VOGT
BEDFORD, IOWA

STIMSON STOCK FARM

HERD SIRE: Pagemere General J. F. 6th 1069468; Grandson of General 82d of Lonjac 625361; Miss Burgess, Erica, Blackbird and Blackcap cow herd.

HAROLD J. STIMSON
7 miles Southeast, Essex, Iowa, Phone 16 on 5

Terrace View Farm

Herd Sire: BLACK PRINCE of RUSSELL 1110857. Top Selling Bull 1950 Page Co. Sale. Grand Champion Bull 1950 Page Co. Sale.

MR. & MRS. ARTHUR WAINWRIGHT
Clarinda, Iowa

Hill Top Angus

Herd Sire:
GENERAL 4th of PAGEMERE J. F. 981294
Son of GENERAL 82d of LONJAC
Herd Inspection Welcome
A. B. HERZBERG & SON
CLARINDA, IOWA

Steeve's Angus

Families Represented: BLACKCAPS, ELBA ERICA, JUANA ERICA, BANDY MAID MISS BURGESS and DUTCHESS.

FOR SALE: Four 1950 Bull Calves.

O. H. STEEVE & SONS — Clarinda, Iowa

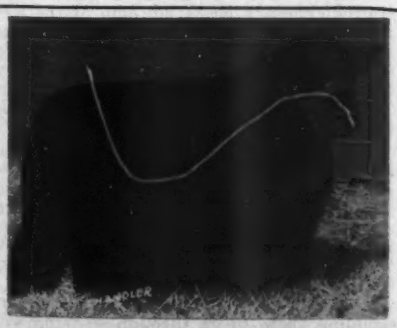

The "Outcross" That's the Rightcross
MARYCREST EILEENMERE 3d

★ The Top Selling Bull of MARYCREST'S 1950 Sale.
★ The Son of HOMEPLACE EILEENMERE 26th, the Universal Favorite.
★ The double bred Grandson of EILEENMERE 487th.

We bought this Top Bull at Johnny Warin's 1950 Sale to Cross on our line bred PAGEMERE Heifers. We are sure that this strong headed, compact, good fleshed Bull will nick with them. He should, after all, he is a double bred Grandson of the 487th, tracing through HOMEPLACE EILEENMERE 26th.

Pagemere Angus Farms, Clarinda, Iowa
JAKE STIMSON — BEN GOECKER — ED FULK & SONS

Page County Association — NEIL JOHNSTON, Secy. CLARINDA, IOWA

We are taking 2 two year old BULLS to the MARSHALLTOWN SALE, MAY 28th. One sired by BURGESS D. 4th. and One sired BELL BOY EMSLIE, our Senior Herd Sire.

NELIS BENSINK & SON

MONROE, IOWA

Featuring

Sons and Daughters of

Prince Sunbeam 412th

$13,500.00 Son of Prince Sunbeam 29th

We regret to announce the death of "412th". Therefore we will not be selling any more of his daughters as they will all be kept with a couple of his best sons to concentrate his blood in our herd.

We do have a few of "412th's" very good Sons for sale.

Cloverly Stock Farms

MALOY, IOWA

and Son, Malcom, Iowa 750.00

Georgina 8th of Greenview 841495, calved 6-23-45; sire, Evergreenmere Lad 715-880; Dr. J. B. Reneau, Jr., Munday, Texas 1000.00

Jead Eileen 726001, calved 4-23-42, sire, Prindle Lad 576427; Parish and Lannom, Grinnell, Iowa 580.00

Blackcap's Lady L. 2d 710434, calved 7-11-42; sire, Pride of Everlo Maid 553-879; William Imlau, Kensett, Iowa 600.00

Kagy's Zara 9th 758297, calved 8-2-43; sire, Southsidemere Bond 621863; J. S. Noland, Ardmore, Oklahoma 1250.00

Maid of Sunshine Valley 5th 841257, calved 4-24-44; sire, Kinglate's Marshall 575156; J. S. Noland, Ardmore, Okla. 1000.00

Deep River Beauty T. 752311, calved 4-2-43; sire, Ericmere 67th 490476; Louis D. Brown and Sons, West Liberty, Iowa 1200.00

Barbara Earnside 6th of G. C. F. 1270421, calved 9-5-49; sire, Blackbird Bandolier of Anoka 25th -89307- 1066263; Ashcroft and Hill, Stamford, Texas 585.00

Jilt Nau 12th 1260796, calved 9-5-49; sire, Blackcap Bardolier G. A. 2d 992130; J. C. Ford, Marion, Illinois 850.00

Elba Elben 7th of Goose Creek 1305943, calved 3-18-50; sire, Eileenmere 1023d 947766; Eiler and Thomas, Coon Rapids, Iowa 500.00

Evergreen 2d of Goose Creek 1166095, calved 1-27-49; sire, Eileenmere 1023d 947-766; Chas. A. Henderson, Muscatine, Iowa 1700.00

Enecho 3d of Goose Creek 1261157, calved 2-9-50; sire, Eileenmere 1023d 947766; Tomlinson Farms, West Frankfort, Ill. 700.00

Glorious Zara of Goose Creek 1261153, calved 5-15-49; sire, Eli Bandolier of Longview 729383; H. Roy Meier, Jackson, Mo. 5000.00

Black Carmen 2d of Goose Creek 1222225, calved 2-9-49; sire, Eli Bandolier of Longview 729383; J. C. Ford, Marion, Illinois 650.00

Goose Creek Blackcap Judy 6th 1222226, calved 3-2-49; sire, Eli Bandolier of Longview 729383; A. M. Wagner and Sons, Danville, Iowa 575.00

Elba Elben 4th of Goose Creek 1270405, calved 3-10-49; sire, Eli Bandolier of Longview 729383; J. C. Ford, Marion, Illinois 1000.00

Eline 3d of Goose Creek 1261152, calved 3-16-49; sire, Eli Bandolier of Longview 729383; J. C. Ford, Marion, Illinois 1025.00

Owned by Henry Bartenhagen & Sons

Bar H. Wardess G. 1112124, calved 12-1-48; sire, Eli Bandolier of Longview 729-383; J. C. Ford, Marion, Illinois 1375.00

Bar H. Barbara B. 2d 1222023, calved 7-23-49; sire, Eli Bandolier of Longview 729-383; Willamere Farm, Stanwood, Iowa 750.00

Bar H. Eborea 3d 1112122, calved 9-5-48; sire, Eli Bandolier of Longview 729383; Ashcroft and Hill, Stamford, Texas 775.00

Bar H. Eborea 4th 1222021, calved 7-15-49; sire, Eli Bandolier of Longview 729-383; J. C. Ford, Marion, Illinois 1000.00

Bar H. Blackbird J. 1112117, calved 9-1-48; sire, Eli Bandolier of Longview 729-383; Otis G. Covert and Son, Carthage, Illinois 685.00

Bar H. De Zara 2d 1222026, calved 10-22-49; sire, Blackbird Bandolier of Anoka -89307- 1066263; E. W. Thompson, Sedalia, Missouri 725.00

Bar H. Elslow E. 3d 1222016, calved 5-11-49; sire, Blackbird Bandolier of Anoka 25th -89307- 1066263; Harold Van Syoc, Mt. Union, Iowa 550.00

Bar H. Blackcap Pansy 1222028, calved 11-15-49; sire, Blackbird Bandolier of Anoka 25th -89307- 1066263; Ashcroft and Hill, Stamford, Texas 525.00

Bar H. Jilts Jead 3d 1222019, calved 5-15-49; sire, Blackbird Bandolier of Anoka 25th -89307- 1066263; E. W. Thompson, Sedalia, Missouri 575.00

Bar H. Genevette 2d 1222027, calved 10-27-49; sire, Blackbird Bandolier of Anoka 25th -89307- 1066263; Mrs. Louis Geraci, Lutz, Florida 1050.00

Bessie of Oakview 3d 1210957, calved 3-22-49; sire, Blackcap Barbary Lad 893766; Parish and Lannom, Grinnell, Iowa 1700.00

Gammar of Bellevue 2d 1145096, calved 3-26-49; sire, Eileenmere of Bellevue 2d 1026067; Red Oak Farms, Rocky Comfort, Missouri 2900.00

Juana Erica 10th M. C. 1129124, calved 5-10-48; sire, Dark Eric of Dundee 890253; Parish and Lannom, Grinnell, Iowa 800.00

Bar H. Barbara G. 1222029, calved 12-3-49; sire, Bandolier of Anoka 46th -93709- 1066262; Otis G. Covert and Son, Carthage, Illinois 560.00

Owned by F. D. Smylie and Son

Georgina 11th of Twin Knolls 1217846, calved 11-1-49; sire, Eric Bandolier of Anoka 25th -89389-; Essar Ranch, San Antonio, Texas 1175.00

Twin Knolls Witcholier 1318504, calved 6-20-50; sire, Eric Bandolier of Anoka 25th -89389-; Red Oak Farms, Rocky Comfort, Missouri 1350.00

Cold Springs Farm

Extends hearty thanks to the following buyers of our cattle at the recent Interstate Sale at Sioux City, and the Page County Sale at Clarinda:

PIONEER ANGUS FARM ..... Coon Rapids, Iowa
MRS. EVELYN T. TIMMS ..... Birmingham, Missouri
A. L. HOREL & SON ..... Blanchard, Iowa
JACK LENZ ..... Pacific Junction, Iowa
SILVER TOP FARMS ..... Belton, Missouri

We also wish to express our appreciation for the recent selection made by CHET & RON MYRICK, Stanberry, Missouri.

Cold Springs Farm is consistently producing qualitied cattle that prove out in the hands of others. They will do the same for you. Pay us a visit and select from a Herd of Merit.

Shenandoah **Lawrence Varley** Iowa

2 Miles North on No. 59, 1 Mile East. Phone 36W12

Our

"Platinum Cross"

Herd Bull

→

Our Cow Herd

Is made up of Blackcap Heiress, McHenry Blackcaps, Heroines, Georginas, Juanas, Zaras, Jilts, Barbaras, Miss Burgess Maid of Bummers, Bandy Maids, Elbas, Ericas, Prides, Rosemere Antelopes and Blueblood Ladys.

BANDOLIERMERE 43d

Garnett G. West & Sons **Altoona, Iowa**

Greenmere on U. S. 41

(Continued from page 44)

prospect, who has been used lightly, is Bandoliermere 56th, an International first prize winner. By Eva's Bandolier Lad, and out of Hardwickmere's Erica 2d, dam of the $30,500.00 Eileenmere 1064th, he was purchased in the J. Garrett Tolan sale of 1950 for $6,500.00. At that price he looks like one of the good bull investments of recent years. There are six other bulls in use in the Greenmere herd.

There are 190 breeding cows in the herd at present, located on four farms. Calves on all of the farms are creep fed, and the more likely prospects are brought to the headquarters farm for further development. Speaking of creeps Paul Tolan brought out the fact that calves a week old will try eating at grain, if it is available. And at a very young age they are off to a good start, enabling them to go through weaning with no setbacks.

Various pasture combinations are in use. Brome grass is being used to replace orchard grass in new seedings. Lespedeza and

"Beef for the Block" *the Ultimate end of the Beef Business*

Officers 1950:
ZENARD SPAUR, President
PAUL EGGERS, Vice-President
ARCHIE VERNON, Treasurer

Directors:
RANDALL SMITH — CLIFFORD HARVEY
T. D. BANE — GERRIT VAN HAALEN

HERBERT CLINE, Sec'y — BUSSEY, IOWA

MARION COUNTY ANGUS ASSOCIATION
#1 Leading Angus County — #1 Leading Angus State

We have 85 Herds in Marion County

This Association was organized in December, 1935, with twenty members the first year. Our herds have increased in numbers and quality. . . . Our 1951 sale averaged $706.00 on 73 head. . . . Top Bull $1750 consigned by Otto & John Emerson. . . . Top Female $1850 consigned by Banks & Banks. . . . When in need of Aberdeen-Angus cattle visit Marion County, Iowa. Thanks to the buyers and contending bidders.

Marion County Aberdeen-Angus Association, Knoxville, Iowa

Hart's Angus

Herd Sire: BARBO 10th 1114878

Families consist of McHENRY BLACKCAPS, BALLINDALLOCH BLACKBIRDS, McHENRY BARBARAS and ERICAS.

Young Stock for Sale.

RALPH HART & SON — BUSSEY, IOWA

Thanks to

The bidders on my Bulls at the MARION COUNTY SALE.

We have young Bulls for Sale.

RANDALL V. SMITH — Pleasantville, Iowa

Herd Sire:

Baron D. 4th 971373

Sire: Blackcap Baron 15th of Page
Dam: Erica Eldeen D. 10th 756915

Our cattle have been received well by the public. We are proud to show our cattle. Come see them.

WALTER SNYDER, — KNOXVILLE, IOWA

Bane's Angus

Herd Sire:

Blackbird Revolution 34th

A grandson of QUINTO of BORDULAC 962244. Our Cow herd consists of 40 head of Cows of the popular families —Barbaras, Elbas and Elsa Ericas, and Blackcaps. . . . Our cattle have gone into many sections of the country and done well. . . . come see them.

T. D. Bane & Son
PLEASANTVILLE, — IOWA

Herd Sires:

Blackcap Baron 15th of Page 745102
Bell Boy Blackcap 25th 971364
Baron D. 10th 1132459
Barbarian D. D. 1217476

•

You are cordially invited to visit our herd. You will see more than 70 selected Females of Popular Families and mated to the above Bulls. We usually have breeding stock available. Our young cattle very attractive.

•

DYER & DAVIS
PLEASANTVILLE, — IOWA

Herd Sire:

Envious Elbanor B. Again 660769

Sire—ENVIOUS ELBANOR

Also

A Son of Belmar E.

Our herd will bear inspection of the most critical buyer. . . . Come see them. . . . We have Rosemere Barbaras, McHenry Blackcaps, Miss Burgess, Ericas and others.

Robert Overton, Knoxville, Iowa

We Wish to Thank

The buyers of our cattle, also the contending bidders and those who helped to make our Sale a SUCCESS.

ARD-WEN FARM — TRACY, IOWA
ZENARD SPAUR — JAMES COLLINS

Herd Sires:

Belmar D. 886754
Prince 246 W. 2d 1100455
Prince 246 W. 17th 1100468

We wish to Thank the Buyers and Contending Bidders on our Consignment in the recent MARION COUNTY SALE.

P. W. EGGERS & SONS

Paul—James—Charles

KNOXVILLE, — IOWA

Senior Herd Sire:

Blackbird Lad A. 6th 884446

He is by Barbara Lad of Agincourt

Junior Herd Sire:

Belmar 15th 1050082

A son of our great breeding Bull BELMAR E. . . . Our cattle have been well received by the public at the Marion County and Iowa State Sales. . . . We appreciate the patronage. . . . Come and see us.

Otto & John Emerson
KNOXVILLE, — IOWA

Illustrous Thickset 54th 928071

A son of Illustrous Thickset 52d, bred by C. E. Shawver heads our herd of Barbara, Miss Burgess, Ebba Erica, Blackcaps and other families.

Corwin . . . WHITLATCH BROS. . . . Victor
KNOXVILLE, — IOWA

Thanks

To the buyers and bidders of Our cattle in the Marion County Sale. Our best wishes go with these animals.

WALTER SHILLING & SON
BUSSEY, — IOWA

Banks & Banks

Since 1907

Herd Sire

Prince Pride of Lakewood 846743

Sired by
PRINCE SUNBEAM 19th
The Dam is by EILEENMERE 65th

The Cow Herd is of Popular Families and Modern Type

C. H. BANKS — JIM SHERLOCK
KNOXVILLE, — IOWA

Buena Farm

Senior Herd Sire:

BLACKCAP BARON 15th of PAGE

Junior Herd Sire:

BARGESS 902420

The GET and SERVICE of these herd sires have met with the approval of all who inspect them. They are thick, lowset and have natural fleshing ability.

You are welcome to visit the farm at any time to inspect the bulls and breeding herd.

•

Attica Phone

Ray & Herbert Cline
BUSSEY, — IOWA

Queen of Strathmore 8th

1223142

A recent purchase from Nick Fox of Watertown, South Dakota. She is by PET'S ELBAR of SHADY LANE, making her a half sister to his Grand Champion female at Denver. Her dam —QUEEN 4th of STRATHMORE—is by REVOLUTION 81st 419223 and out of QUEEN HARRISON 44th by BLACKCAP REVOLUTION.

We have some very good calves now coming on sired by both BARB of LITTLEBROOK 1160611 and BANDOLIER 86th of WILTON 861089.

M. R. McNAUGHTON & SONS

LAWTON, IOWA

FOR SALE

Half Brothers to EPPONIANMERE 2d, which was Grand Champion at the Indiana and Illinois State Fairs in 1947 and Grand Champion at Denver in 1948.

GEORGE A. WILLIAMS

JONESBORO, TENNESSEE

Bred and Open Heifers for Sale

BARDOLIER & JUANA'S REVOLUTION 3d of ADA breeding represented. Good Families—Reasonably Priced.

We would like to show you PRINCE ERIC EMULOUS PEER, Our New Herd Bull.

MR. & MRS. W. S. (Bill) ROCHE

ALBERT CITY, IOWA

Selling in the

Tallcorn Association Sale

May 28th - - - Marshalltown, Iowa

A Good Rugged Bull

Just past one year old

[3 Females

by ERICA BARDOLIER G. R. 794613
that we are selling in this sale

• • •

Greenmere Stock Farm

TRUE FULLER, Owner MARSHALLTOWN, IOWA

Extra! ! ! Extra! ! !

Where? TALLCORN ASSOCIATION SALE, MARSHALLTOWN, IA.

When? MAY 28th, 1951

What? OUR GREAT BREEDING BULL—A DOUBLE BRED Grandson of BLACK BARDOLIER.

Sire: Queen's Grenadier G. R. 625624	Black Bardolier 480883	Bandolier of Anoka 462299	Blackbird Bandolier of Page
			Barbara McHenry of Anoka
		Black Bardella 460791	Bardell Martin 2d 423834
			Blackbird Quality Lot 429029
	Queen of Grand River 2d 540787	Keeps Bandolier 499734	Bandolier of Anoka 462299
			Keepsake of Wildwood 378023
		Queen 23d of Hill Crest 475832	Echo of Hill Crest 454262
			Winchester Girl 420200
Dam: Erica Grenada G. R. 4th 625619	Black Bardolier 480883	Bandolier of Anoka 462299	Blackbird Bandolier of Page
			Barbara McHenry of Anoka
		Black Bardella 460791	Bardell Martin 2d 423834
			Blackbird Quality Lot 429029
	Ruth 4th of Maple Grove 556066	Beau Burgess 473976	Bandolier of Anoka 462299
			Miss Burgess S. 2d 436774
		Ruth 3d of Maple Grove 492739	Prince Quality Lad 2d 436766
			Irene 2d of Hall Orchards

Due to the fact that we have added a number of his daughters to our herds, from the four crops of calves—sired by him, we have decided to offer this proven Sire for sale. Two of his Sons are also in service and doing a very good job. We can guarantee him in every way. Past show ring and sale returns have given "Credit" where credit was due.

Greenmere Stock Farm MARSHALLTOWN, IOWA

Koster's Angus Farm GLADBROOK, IOWA

blue grass is a combination which does very well. Straight alfalfa and clover pastures are used, and Paul Tolan reports no bloat trouble. This legume pasture is not used until late in May. The secret of getting away from bloat, he finds, is to give the cattle a good fill of dry feed in the morning, with mineral available. They are not turned out until ten in the morning when the dew is off. And they are brought in at five in the evening. Last year a 20 acre experimental field of ladino and lespedeza was tried, and it gave a world of feed. The twenty acres carried thirty-two cows from July until October.

For winter feed four silos are used, three upright and one trench silo for first cutting alfalfa. Alfalfa silage has worked very well at Greenmere, especially for cows with late fall or winter calves. The upright silos are filled with corn and sorgo.

Although not one of the newer forages lespedeza is a favorite at Greenmere. "There is nothing like good lespedeza pasture in the fall to put cows in shape to go into the winter," Paul says. Last year this western Indiana farm put up 14,000 bales of lespedeza hay, plus alfalfa and mixtures. In fact the farm had hay to sell in spite of the fact that it carries a heavy cattle population—"567 head last summer, all ages and kinds."

The boss of Greenmere was not at home when the farm and herd was visited. He was in South Carolina where the Green Construction Company has the contract for the earth moving connected with the government's H-bomb plant. However, he keeps in close contact with the herd and its management. On his flights home from "the job", and by telephone, few details are missed.

"The other night he called up," his herd manager said. "Paul, that chain 212 cow, the Miss Burgess has a big calf on her, and she is due to calve again late in the spring. Better wean that calf."

The prodigious memory of the boss is also attested to by W. M. "Mac" McCarter, business manager of the herd and construction company. "We have a lot of equipment on various jobs. But he can tell you without looking it up when a certain 'cat' or shovel was last in the shop, and what was done to it, and by whom."

Linebreeding

(Continued from page 49)

animal toward which the breeding program is directed. Although the pedigree is of no little importance in making selections a breeder can not depend entirely upon it in formulating his linebreeding plans. Should his plans be so rigid that he decides even before calves are born that he will use certain of them for breeding purposes in his own herd he is pretty sure to run into trouble sooner or later. The best procedure is to decide what kind of pedigree the next sire or dam of a sire must have and to leave the way open for choosing from among several different animals with similar pedigrees the ones which are the best individuals. In this way individuality and pedigree, both of which are important are combined to produce the most satisfactory results.

Contrasted with linebreeding or moderate inbreeding a total outcross sire risks half the merit of the offspring on the selection of the sire to be used in the herd. If the herd is superior to the average of the breed in all probability half of that will be lost in the next generation unless selection should happen to be as effective as it was before. The breeder, who continually practices outbreeding, can expect to have the quality of

his herd at times go back. One who wants to make and keep his herd above the average of the breed to which it belongs must put some kind of a pedigree barrier between it and the rest of the breed so that the differences continually being produced as successive sires are used will tend to accumulate and not be halved with each successive sire as is the case when outcross sires are continually used.

Linebreeding need not be confined to using only animals produced in the breeder's own herd. The way is open for making selections from other herds of similar blood lines. Thus a group of breeders can very well cooperate in carrying out a linebreeding program which, in the case of small herds, is desirable and even necessary in order to obtain the best results because linebreeding in a small herd may become so intense that genes will become homozygous more rapidly than the breeder can discard the undesirable homozygotis resulting in inbreeding so closely as to fix undesired genes because of the limited selections the small herd provides. Whether this will happen depends to some extent on the merit of the foundation animals and the skill exercised in selection. This difference can be overcome as suggested by the breeder being offered a wide selection by being able to choose new breeding stock, particularly sires, from other herds of the same blood lines.

The fact that linebreeding has been used successfully by a large majority of the most outstanding breeders of all time would tend to indicate its advantage over hit and miss breeding methods or even well thought out outcross breeding programs. But as has been previously stated in this article, the results obtained in linebreeding hinge largely on the skill and good judgment of the operator.

In conclusion I would like to leave this admonition to those who expect to practice linebreeding, be very sure to linebreed to nothing but superior animals of approved type and conformation.

Black Diamond

(Continued from page 46)

land has a lot of potential plant food in it, brought up from forty to sixty feet down. It is rich in lime, and the other minerals, including trace minerals. Re-seeding is done in February, with twenty-two pounds of a grass and legume mixture per acre. The grass seed most favored is alta fescue, along with ladino and other legumes. While the re-seeding rate is heavy it quickly shows

Bandoliermere 43d 1136519, Service Sire of

Most of my females selling in the

Tallcorn Sale

Marshalltown, Iowa

May 28th

Also outstanding yearling Bulls and Heifers for Sale

For Catalog Write
CLAIR MASON
Box 243
Marshalltown, Iowa

James R. Stephenson Ph. 26F7 **Reinbeck, Iowa**

Our Consignment to the

Annual Tallcorn Association Sale

Monday, May 28th - Marshalltown, Iowa

7 Open Heifers:

Offering a choice group that will help make any herd better. Choose from daughters of our well proven Herd Sires, representing the ELBA, ERICA, BLACKCAP and FOURTH BRANCH BLACKBIRD Families. All are breeding age and will surely satisfy.

7 Herd Bull Prospects:

Rugged and well-bred, three are great-grandsons of BLACK BARDOLIER. Five are ready for heavy service and the others soon will be. This group includes our 1950 Summer Yearling Show Bull, an outstanding individual with a great record. All are the breed improving kind.

SEE THIS QUALITY CONSIGNMENT SALE DAY

KOSTER'S ANGUS FARMS

GLADBROOK, IOWA

ROY M. KOSTER, Owner — Co-Partners EDMUND SCHMITZ, EUGENE T. SMITH

What Did You Get For What You Spent?

It's now being generally said by Breeders that in our March 20th Sale, Buyers got more value for their money. The cattle looked better in their new homes than in the Sale Ring. On the ground comparisons at home clearly demonstrated the extra values. We are glad it was that way—the average was good but the cattle were better.

Next March come to our Sale and Get Your Share of these Extra Values.

FORREST M. LARMER
Owner

Goose Creek Farms, Muscatine, Iowa

DON MAPEL
Herdsman

A Herd *to Visit* . . . .

A Pair... of Kings

Pridestor of Glencarnock 878955 **Bessie's Bardolier of Ada 571128**

Both Sired by **Black Bardolier 2d**

Pridestor of Glencarnock 878955

The top individual in the Kenneth McGregor Dispersion and from a dam sired by Bessie's Bardolier of Ada. His first calves were dropped on our farm in the fall of 1949. All the young bulls and heifers by him sold last year averaged $1,917.00. His Get in the 1951 Iowa State Show and Sale averaged $1,983.00 as against the over-all sale average of $763.00.

He is the Sire of

Zar Bardolier of Walnut 139506

Top selling bull of the Iowa State Show and Sale 1950. Selling to Hamann & Wildish, Sunbury, Iowa, where he has already proven himself as a sire of exceptionally outstanding calves.

Zar Bardolier of Walnut 3d 1197777

Top Selling bull of the Iowa State Show and Sale 1951. Selling at $4,500.00 to Henderson Brothers, Hall, Montana. A great bull.

Zar Bardolier of Walnut 4th

A full brother to the two above bulls that shows every promise of developing into the same top prospect that made his brothers so sought after.

Bessie's Bardolier of Ada 571128

Sired the reserve champion female, a Zara, in the 1949 Iowa State Sale; the second top female in the National Sale at Omaha 1950; and many other champions and top selling individuals in Regional, District and state sales in Iowa and Nebraska.

Plan to attend the

Iowa State, Botna Valley, Shelby County-Field Day
June 24, 1951, Findley & Christensen, Harlan, Iowa

Also stop and inspect our outstanding selection of top fall calves which we are now offering. We know you will be greatly pleased.

VISITORS ALWAYS WELCOME. FARM 3 MILES NORTH OF WALNUT

P. K. Pratt Walnut, Iowa

its worth in the heavy forage crop produced. Sometimes the plane misses a narrow strip through the hills, and this is easily seen in a few weeks time, and for a long time after. No soil treatment is necessary. All needed elements are present in abundance.

The oldest pasture at Black Diamond was seeded in 1943. Here there are 600 acres in one tract under fence. It will easily carry one animal to two acres, and there is plenty of water available. "The University of Illinois sent some cattle down here, mates of cattle being carried on improved pastures around Urbana," Paul Seastrom told us. "The actual weight gain comparisons while on pasture showed no advantage for either group. But later, in the feedlot, our steers made a larger daily gain."

So far 1,200 acres has been airplane seeded, part of which will not be in full production for another year or two. Plenty of water is available in the valleys. Some of these clear lakes have been stocked with fish. One cut, two miles long, represents the most extensive body of water. Another thing about stocking these lakes, the Black Diamond manager has found—they don't have to be fertilized as do ordinary farm ponds. High mineral content of the water and natural food is producing sizable bass without further attention.

Eighty-five acres of spoils land has been put into several orchards—peach and apple. For comparison some trees were also set out on the unmined land. Here again the high mineral content of the "new" soil is apparent. Tree growth averages one third more on the spoils land. Fruit is larger, with better color and flavor. A vineyard is now being tried.

Re-forestation was started early in the reclamation program, and is still carried out with from 75,000 to 250,000 trees set out each year—yellow pine and hardwoods. The first pines are already of fence post size and will reach the pulp wood stage by another fifteen years.

In this connection it should be mentioned that Paul Seastrom is a forester by profession, formerly in the service of the federal government in northern Minnesota, later in southern Illinois, before going with United Electric Coal Companies. While there is still considerable forestry work involved at Black Diamond, it is yearly growing more into a beef and fruit enterprise. In the management of the herd a lot of things come up, not even remotely connected with forestry, but closer to the profession of veterinary medicine.

The Black Diamond manager pointed out a Doddie steer. "That fellow has been a problem, a chronic bloater. We tapped him about twelve times with a trochar, but when he bloated again, on dry feed, I was afraid he wouldn't survive. I remembered a JOURNAL article of last summer about Dr. Paul Lames of Dysart, Iowa, who treats chronic bloaters by injecting the stomach contents of a freshly killed animal, into the one subject to bloat. Well, the next time he bloated were ready for him. And the rumen injection treatment worked. He has shown only slight bloat once since that treatment, and is catching up with the others."

In connection of his adopted duties with the Aberdeen-Angus herd Paul mentioned, with a grin, that the dean of his forestry school had threatened to take back his sheepskin. For he enjoys his work with the cattle, and the pasture building program.

With Paul and Herdsman Bob Martin as guides a good look was obtained of the herd, which today numbers ninety-five head. A

Homeland

Families Represented:

BLACKCAP BESSIE, BEAUTY of HAYSTON, JUANA ERICA, BLINKY BURGESS.

Now offering choice 1950 Bull and Heifer Calves sired by R. L. S. PRINCE ERIC 18th 943341.

Visitors Always Welcome

Meier Brothers

MELBOURNE, IOWA

Miller Angus Farms

Sires:

Bell Boy's Stamp

Bell Boy's Repeater 2d

We now have BULLS of Serviceable age and younger.

VISITORS ARE ALWAYS WELCOME

H. D. MILLER, Estate

FLORENCE G. MILLER, Owner

Morley Iowa

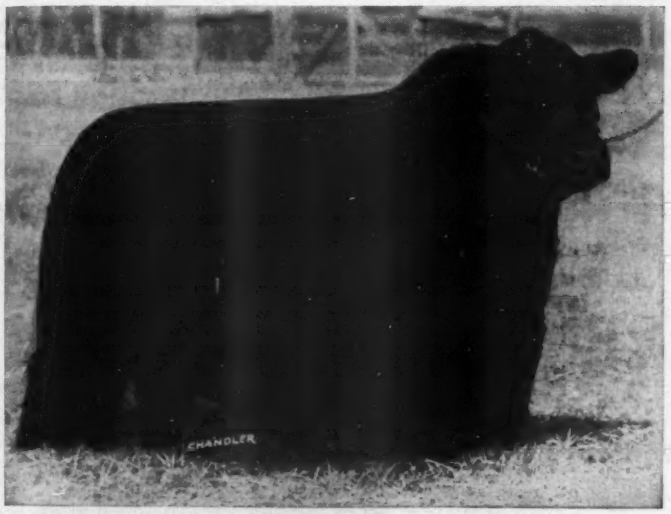

Homeplace Eileenmere 26th

This top son of the "Wonder Bull" Eileenmere 487th is considered by many to be the best bodied, quality siring bull in service today.

Truly a Sire of Universal Favor

He has gained the favor of the breeders from coast to coast for he is consistently siring modern day cattle that are preferred in the show rings and in the breeding pens. If you haven't had an opportunity to inspect the "26th" plan now to do so in the very near future—

You will agree that he is one of the "Great" Bulls of the Breed

Marycrest Farms

JOHN D. and MARY C. WARIN, Owners

Maloy, Iowa

HOWARD JACKSON, Herdsman

The Virginia

Home of the Bandoliers

Herd Sires:

Bandolier 18th of Brandy Rock

Rufflands Bardolier 13th

Rufflands Black Grenadier

Blackbird Bandolier of Patterdale 2d

VISITORS WELCOME

BRANDY ROCK

BRANDY, VIRGINIA

Located three miles Northwest of Brandy, off U. S. 29; phone: Culpeper, Va. 3836

LEWIS L. STRAUSS, Owner W. L. RODMAN, Manager J. W. SETTLE, Herdsman

few head of cattle had been purchased prior to 1948, but that year Black Diamond bought, intact, the established herd of Casebier Brothers of Burnt Prairie, Illinois. There were forty head in this group. Some purchases have been made since then, and probably some more will be made, but the increase in numbers will come largely from this foundation. It was a good purchase, with a lot of producing females with both type and substance. Better yet, the herd had with it a good breeding bull, Eileenmere 2637th, a son of the champion Eileenmere 500th out of a dam by Eileenmere 32d. Now a coming five-year old he has produced enough calves to stamp him as the bull to use extensively. Another bull that sired some good females in the herd was Eileenmere's Erin 4th, going back to Eileenmere 190th and to Eileenmere 140th, the full brother of the famous Blackcap Tolan 35th. Eileenmere 2637th is a bull with a lot of style, plus thickness and natural fleshing, and he is producing good headed, thick calves. He is a bull that is especially good around the tailhead and one that carries his width all the way back.

Families represented in the cow herd include Jilts, Ellunas, Blackcap Effies, Blackcap Fandies and other more common strains. Easy to pick up because she still had style and quality of a show cow was Blackbird of Pinehurst 74th, who was shown extensively a few years back. Oldest cow in the herd, although she doesn't look the part is an eighteen-year old Elluna, by Blackbird Lad S. Still a regular producer of good calves she will be around for awhile.

Whole in past years some commercial cattle were handled live stock activities at Black Diamond center around the cow herd. One thing is certain, there will never be a lack of good pasture at Black Diamond.

The East Tennessee Sale

Johnson City, April 17th Averaged $962

$412.00 More than Last Year!

Eileenmere 487th cattle made the difference

Remember Our Fall Sale . . .

Thursday, October 25th

We will sell Sons and Grandsons, Daughters and Granddaughters of EILEENMERE 487th.

K. B. Pride 10th - Topped This Event!

Out of a granddaughter of Black Prince of Sunbeam. Her dam sired by EILEENMERE 2631st, son of EILEENMERE 487th, went to DR. W. N. PAYNE, Bessemer, Alabama for $2,700.00 (She is pictured above.)

2d Top—K. B. BLACKCAP 11th

Another daughter of EILEENMERE 2631st went to E. E. LARLINE, Madison, Tennessee for $2,550.00.

3d Top—K. B. BLACKCAP EMPRESS 4th

Another daughter of EILEENMERE 2631st went to MADISON P. JONES, Brentwood, Tennessee.

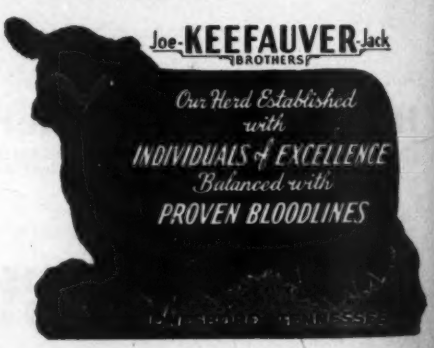

Presenting . . .

One of the Good "Boys" at "R. L. S." Farms

Master Prince R. L. S. 1090980

Sire: Master 4th of Essar 763342	Master Page 484244	Evascus of Page 428029	★Glencarnock Revolution 6th
			Erica Harrison 19th 392177
		Miss Naomi 420070	Blackbirdman of Rosemere
			Blackbird of Naomi 3d 319895
	Barbarosa Essar 641238	★★Black Prince of Sunbeam 504521	★★★Black Peer of St. Albans
			★Pride 17th of Sunbeam
		Barbara R. 2d of Sunbeam 567026	Qualiteer of Sunbeam 507377
			★★Barbara of Rosemere 100th
Dam: Erarica Sunbeam 846836	★Prince Sunbeam 29th 629408	★★Black Prince of Sunbeam 504521	★★★Black Peer of St. Albans
			★Pride 17th of Sunbeam
		Erica Marie of Sunbeam 543531	Revolution 81st 419223
			Erica Marie 9th 434227
		Revelga 519425	Revolution 81st 419223
			★Elga Elliott 29th 274052
	Erra Erica 6th of Sunbeam 629412	Erra Erica 3d of Sunbeam 507379	Revolution of Sunbeam 468380
			Erica 4th of Sunbeam 450704

This young bull, sired by a great breeding son of Master Page, 1935 International Junior Champion, has more than individuality, and more than one distinguished line in his pedigree. Note, the dam of his sire, Barbarosa Sunbeam; then "29th" and then Erra Erica 6th of Sunbeam, and don't forget ERARICA SUNBEAM, his immediate dam. ERARICA SUNBEAM is a full sister to the "Prince Erics"; Prince Eric of Sunbeam, Prince Eric 2d of Sunbeam, Prince Eric 3d of Sunbeam and Prince Eric 4th of Sunbeam. These five, sold at auction for a total of $125,000.00 or an average of $25,000.00 per head. Later, the oldest of the five, resold at $100,000.00, and he, Prince Eric of Sunbeam, was once at Ralph L. Smith Farms, and did a great job for us. That's why we believe in Master Prince R. L. S., because his dam is a full sister to Prince Eric and we know what kind of a herd bull Master 4th of Essar has proven to be. The calves by this good "boy" at R. L. S. Farms speak well for his ancestors—he's breeding on.

"R. L. S."

That, of course, means Ralph L. Smith Farms, but, because of the kind of cattle you will find it means or has come to mean to many people a great herd of Breed-Improving Live Stock. We intend to keep that meaning alive, to foster it by continued improvement, by building it into both a large herd and an excellent one. Just visit the pastures, see for yourself, see the calves, and you'll know we have more than money invested. We have time, study and the love for cattle as well as a desire to "do something". We think it a profitable venture, too, and in a year or so, when we make our first auction at Chillicothe, you'll know just why the good ones seem to come to R. L. S. Farms at Chillicothe, Missouri.

They Tell Us

Visitors, who see the cattle, are lavish in their praise of our selections. We'll grant you that many of the females you see represent a large investment—but, like all good things, their worth makes the investment worthy. We have some bull calves you might enjoy seeing, and a few are for sale—why not come see them.

Chillicothe, Missouri

R. L. Smith **Geo. C. Cooper**

Aberdeen-Angus in Argentina

(The following translation from the Spanish was prepared by the publicity department of the American Aberdeen-Angus Breeders' Association. It is an interesting review of the progress of our breed in Argentina in comparison with the two rival beef breeds.)

THE resounding triumphs which the Aberdeen-Angus had in the sixty-fourth National Live Stock Exposition, confirm the expansion of the breed and its steady and decided progress. For lack of prices on the other breeds of meat that excel, we can say that the "mochos" beat their own records annually. Thus, last year they established the three highest prices for products of a same breed and in a same competition, with $162,000, $100,000 and $95,000. This year, with three of their products, they made, respectively, $205,000, $135,000 and $120,000. The lowest of these prices was superior to the highest gained by any of the other breeds of meat. And the general price average $16,870 surpassed any yet known in the country.

Moreover, it is in the amount of sales which each breed realizes in Palermo—the thermometer of the Argentine live stock industry—that one better notices the importance which the Aberdeen-Angus are acquiring year after year.

Let's look at the figures. In 1948, they made $4,292,800 among the Shorthorn, Aberdeen-Angus and Hereford breeds, the following percentage of this amount, corresponding to each breed, being:

Shorthorn	47.97%
Aberdeen-Angus	30.93%
Hereford	21.10%

In 1949 the three breeds realized $5,022,450, with this percentage:

Shorthorn	49.46%
Aberdeen-Angus	34.50%
Hereford	16.04%

Such results prove that the Aberdeen-Angus had augmented their sales by 3.57% and the Shorthorn by 1.49%, whereas the Hereford had decreased theirs by 5.06%.

The figures for 1950 tell us something else more important about the black "mochos." Let us see these figures. The sales—still of the three breeds of meat—total $5,753,600, whose percentage is divided as follows:

Shorthorn	41.43%
Aberdeen-Angus	40.76%
Hereford	17.81%

Price brought by each breed		Total percentage of sales of the three breeds:	The sales of the Shorthorn were superior to those of the following: Hereford, by:	Aberdeen-Angus, by:
Year 1920			801%	1,536%
Shorthorn	$5,069,950	85.32%		
Hereford	562,500	9.47%		
Aberdeen-Angus	309,900	5.21%		
Total sales of the three breeds	$5,942,350	100%		
Year 1930			690%	614%
Shorthorn	$ 877,900	78.97%		
Hereford	111,000	9.98%		
Aberdeen-Angus	122,850	11.05%		
Total sales of the three breeds	$1,111,750	100%		
Year 1940			299%	306%
Shorthorn	$ 827,860	66.82%		
Hereford	207,100	16.72%		
Aberdeen-Angus	203,900	16.46%		
Total sales of the three breeds	$1,238,860	100%		
Year 1950			132%	1.6%
Shorthorn	$2,383,600	41.43%		
Hereford	1,025,000	17.81%		
Aberdeen-Angus	2,345,000	40.76%		
Total sales	$5,753,600	100%		

This shows plainly that while the Aberdeen-Angus augmented their sales by 6.26 per cent of the whole price realized by the three breeds, the Herefords gained only 1.77 per cent, the Shorthorn decreased theirs by 8.03 per cent.

The statistical chart which follows shows objectively how, over forty years, the preferences of Argentine cattle dealers have been changing in favor of the Aberdeen-Angus. For the case let us take the results of the sales in Palermo for the years 1920, 1930, 1940, and 1950.

This chart reflects in a few columns, more clearly than eloquent words can describe, the happy progress which the breeds of meat have made in our country.

Observe the evident fall of the Shorthorn and Hereford breeds—especially the Shorthorn—in relation to the Aberdeen-Angus. It is amazing to notice that the sales of the Shorthorns, which in 1920 were about 1,536 per cent higher than those of the Aberdeen-Angus, were reduced to 614 per cent in 1930, to 306 per cent in 1940, and in this year, 1950, to the insignificant figure of 1.6 per cent.

With regard to the Herefords, whose sales in 1920 were 44.90 per cent higher than those of the Aberdeen-Angus, they have been relegated to the background for years, as far as the three breeds are concerned. In fact, since 1941, the black "mochos" have led every year in the amount of sales in Palermo, having attained that gain of 56.28 per cent in the sixty-four National Exposition.

Amandale Farm

A breeding herd of 150 select cows. . . .

Herd Sires

Wintonian 5th 567767
Hother Evader 1029935
Blakeford G. R. Eric 632d 1013827
General 36th of Macmor 686575
Amandale's Evader 1276748
Amandale's Bandolier 20th 1191559

Families represented—Witch of Endor, Georgina, Jilt, Barbara, Eurotia, Miss Burgess (including Maid of Bummer), Rosemere Pride, Blackcap Bessie, Juana Erica, Karama, Hartley Eline, etc.

JOHN C. GALL, Owner

FRANK PYNE, Farm Manager
LEECE GEORGE, Herdsman

UPPERVILLE, VIRGINIA

Annfield Plantations

Aberdeen-Angus Herd Established in 1933

WILLIAM BELL WATKINS
Owner

CONRAD GROVE
Manager

BERRYVILLE Clark County VIRGINIA

Lynchburg **Adams Plantation** Virginia

Why wouldn't he be a Top Bull?

Prince Eric Esquire 943334 1949 International Reserve Grand Champion

His Pedigree

Sire: ★PRINCE ERIC of SUNBEAM 744659	★Prince Sunbeam 29th 629408	★★Black Prince of Sunbeam 504521	★★★Black Peer of St. Albans
			★Pride 17th of Sunbeam
		Erica Marie of Sunbeam 543531	Revolution 81st
			Erica Marie 9th
	Erra Erica 6th of Sunbeam 629412	Revelga 519425	Revolution 81st
			★Elga Elliott 29th
		Erra Erica 3d of Sunbeam 507379	Revolution of Sunbeam
			Erica 4th of Sunbeam
Dam: R. L. S. EDELLA 717761	Esquire of Bordulac 489052	Revolution of Page 43d 460681	Revolution of Page 11th
			Paprika Pride
		Elba 3d of Strathmore 467214	Revolution 81st
			Elba Harrison 4th
	Briarcliff Edella 20th 467120	Briarcliff Pedro 403796	Black Balzac of Page
			Petit Pride of G. R.
		Edella Briarcliff 410459	Revelerica
			Edella of Glencarnock

VISITORS ARE ALWAYS WELCOME

JULIAN ADAMS, Owner

Adams Plantation Lynchburg, Virginia

Timber Grove Sale

Owings Mills, Maryland, March 29th

SUMMARY:

46 Lots	$43,435.00, average	$ 944.23
5 Bulls	4,950.00, average	990.00
41 Cows	38,485.00, average	938.65
Top 5 Head	13,900.00, average	2780.00
Top 10 Head	20,025.00, average	2002.50
Top 15 Head	25,750.00, average	1716.66
Top 20 Head	29,350.00, average	1467.50

Top Bull—Boxer Bandolier T. G. 1250338, calved August 1, 1949; sire, Bandolier of Anoka 40th 993297; dam, Bethel Blackbird 47th 876446; purchased by Londonderry Farms, Germantown, Maryland 1800.00

Second Top Bull—Bard D'Advie T. G. 1250340, calved September 7, 1949; sire, Bandolier of Anoka 40th 993297; dam, Katinka Maid of Tacaro 945905; purchased by Retreat Farms, Rapidan, Virginia 925.00

Top Cow—Evermere T. G. 58th 1250333, calved May 23, 1949; sire, Bandolier of Anoka 40th 993297; dam, Glen Urquhart Evergreen 2d 989421; purchased by Springwood Farms, Springfield, Ohio 4000.00

Second Top Cow—Barbara McHenry T. G., calved May 30, 1950; sire, Bandolier of Anoka 40th 993297; dam, Anoka Barbara C. S. 4th 964405; purchased by Ralph L. Smith Farms, Chillicothe, Missouri 3500.00

BULLS:

Boxer Bandolier T. G. 1250338, calved 8-1-49; sire, Bandolier of Anoka 40th 993-297; Londonderry Farms, Germantown, Maryland 1800.00

Major Bardolier 1287157, calved 5-27-49; sire, Bandolier of Anoka 40th 993297; Canton Farm, St. Michaels, Maryland 675.00

Evader Bardolier T. G. 1167428, calved 2-24-49; sire, Black Bardolier G. R. 910-064; Retreat Farms, Rapidan, Virginia 900.00

Bard D'Advie T. G. 1250340, calved 9-7-49; sire, Bandolier of Anoka 40th 993-297; Retreat Farms, Rapidan, Virginia 925.00

Black Bandolier T. G. 1250351, calved 11-7-49; sire, Bandolier of Anoka 40th 993-297; Cold Saturday Farm, Finksburg, Maryland 650.00

COWS:

Blackbird R. F. 3d 1089771, calved 8-15-48; sire, Blackbird of Rufflands 805854; Frank M. Hillis, Owings Mills, Maryland 675.00

Bandolier's Blackbird T. G. 1081829, calved 6-19-48; sire, Bandolier 86th of Wilton 861089; Good Luck Farm, Westminster, Maryland 725.00

Bardolier Erica T. G. 1149153, calved 7-12-48; sire, Bandolier of Anoka 40th 993-297; Edward Bros., Watford, Ontario, Canada 1225.00

Elba R. F. 7th 1095050, calved 8-14-48; sire, Canburn's Questor 924845; Robert Deputy, Harrisburg, Virginia 500.00

Royal's Erica T. G. 29th 1149163, calved 9-19-48; sire, Royal Bandolier of Dee-L-Vee 917135; Edge Hill Farms, Glyndon, Maryland 700.00

Royal's Erica T. G. 30th 1149164, calved 9-22-48; sire, Royal Bandolier of Dee-L-Vee 917135; Cold Saturday Farms, Finksburg, Maryland 610.00

Royal's Epponia T. G. 1167418, calved 10-28-48; sire, Royal Bandolier of Dee-L-Vee 917135; Shadow Isle Farm, Red Bank, New Jersey 520.00

Royal's Lady Blackcap T. G. 1167421, calved 12-14-48; sire, Royal Bandolier of Dee-L-Vee 917135; Red Gate Farm, Millwood, Virginia 1675.00

Emulator's Empress T. G. 1167424, calved 1-10-49; sire, Emulator W. R. 997113; Wilmae Farm, Monkton, Maryland 600.00

Royal's Blackcap 49th T. G. 1167426, calved 2-9-49; sire, Royal Bandolier of Dee-L-Vee 917135; Clo Valley, Devon, Pa. 550.00

Queen Quest 1287156, calved 3-27-49; sire, Bandolier of Anoka 40th 993297; Brandy Rock, Brandy, Virginia 800.00

Bardolier Blackbird T. G. 54th 1250331, calved 4-1-49; sire, Bardolier of Anoka 1030520; Robert Deputy, Harrisonburg, Virginia 525.00

Evermere T. G. 58th 1250333, calved 5-23-49; sire, Bandolier of Anoka 40th 993-297; Springwood Farms, Springfield, Ohio 4000.00

Royal's Early Verdict T. G. 1250341, calved 9-25-49; sire, Royal Bandolier of Dee-L-Vee 917135; Albert M. Werking, Hagerstown, Maryland 575.00

Timber Grove Mignonne 74th 1250342, calved 9-25-49; sire, Bandolier of Anoka 40th 993297; Ankony Farms, Rhinebeck, New York 1200.00

Timber Grove Blackberry 76th 1250343, calved 10-1-49; sire, Emulator 14th W. R. 1025715; C. J. Bryan, Salisburg, Maryland 1235.00

Royal's Queen Mother 77th T. G. 1250344, calved 10-3-49; sire, Royal Bandolier of Dee-L-Vee 917135; Graville Farm, Owings Mills, Maryland 625.00

Royal's Blue Ribbon 79th T. G. 1250345, calved 10-12-49; sire, Royal Bandolier of Dee-L-Vee 917135; Albert M. Werking, Hagerstown, Maryland 550.00

Timber Grove Missie 82d 1250348, calved 10-16-49; sire, Emulator 14th W. R. 1025715; Graville Farms, Owings Mills, Maryland 525.00

Royal's Dubarry 83d T. G. 1250349, calved 10-18-49; sire, Royal Bandolier of Dee-L-Vee 917135; A. R. Hudson, Selbyville, Delaware 610.00

Timber Grove Blackcap 87th 1287159, calved 11-9-49; sire, Raona's Bardolier 2d 681777; Canton Farm, St. Michaels, Maryland 500.00

Timber Grove's Black Empress 88th 1250-352, calved 11-18-49; sire, Envious Emulous 692731; White Gates Farms, Flander, New Jersey 2000.00

Timber Grove Ennetta 91st 1250354, calved 11-27-49; sire, Bandolier of Anoka 40th 993297; Graville Farms, Owings Mills, Maryland 650.00

Timber Grove Erica 92d 1250355, calved 12-7-49; sire, Bandolier of Anoka 40th 993297; A. R. Hudson, Selbyville, Delaware 575.00

Timber Grove Perella 94th 1250356, calved 12-16-49; sire, Bandolier of Anoka 40th 993297; Shadow Isle Farms, Red Bank, New Jersey 1000.00

Timber Grove Blackcap 96th 1250358, calved 1-9-50; sire, Bandolier of Anoka 40th 993297; Good Luck Farm, Westminster, Maryland 700.00

Bardolier Erica 2d T. G. 1250359, calved 1-9-50; sire, Bandolier of Anoka 40th 993-297; Shadow Isle Farm, Red Bank, New Jersey 520.00

Timber Grove Blackbird 101st 1250362, calved 2-4-50; sire, Emulator 14th W. R. 1025715; Ralph Bateman, Chestertown, Maryland 500.00

Timber Grove Epponia 103d 1250364, calved 2-23-50; sire, Bandolier of Anoka 40th 993297; Ralph Bateman, Chestertown, Maryland 500.00

Ess Kay Farm

Prince Sunbeam 324th

Offers:

Several good sons of PRINCE SUNBEAM 324th, pictured above, and ENVIOUS BURGESS I. E.

A select group to choose from. Their dams are by such great HERD SIRES as the following:

Blackbird Barry
Eventuation of Cremona 9th
Queen's Grenadier G. R.
Dunwalke Ensign 2d
Applewood Bandolier 111th
and Prince Sunbeam 249th

Stop in and see this hand picked group.

SEEING IS BELIEVING

Ess Kay Farm

EAST AURORA, NEW YORK

M. PANGBURN, Manager — S. H. KNOX, Owner — LUTHER LAWTON, Herdsman

Old Elkton

Presents the Third in our battery of Junior Herd Sires:

Of the Right Type ELKTON ERIC 1147897 *Of Excellent Breeding*

Sire: Glencarnock Eric of Cremona 529001	★Glencarnock Earl Eric 16th M. 502865	★★Eventuation of Page 405575	★Eventuation
			★Evadell 2d
		Eblinette McGregor 404508	★★★Blackcap Revolution
			Glencarnock Eblinette
	★Fannie Bess of Ada 451323	Blackcap Glenn 4th 387477	Ensign of Page
			Blackcap of Home Dale 4th
		Fannie Bess 2d 285305	Prominent Prince
			Bess Ito Princess
Dam: Queen of Cremona 10th 787218	★★Wintonier 4th 595052	★Robert the Bruce of Wickwire 535560	Koko of Dunira
			Barbara 5th of Page
		★Ellnora Winton 540899	Enfileen's Bandolier 2d
			Ellnora 2d of Bordulac
	Queen of Cremona 7th 640766	General 6th of Page 488165	General of Page
			Katevra 3d of Page
		Majesty Queen of Lonjac 597099	General 2d of Lonjac
			Queen of Passion

ELKTON ERIC was our first selection of all the young calves in the Ellerslie Dispersion. We have bred him to many heifers, and are awaiting with confidence his first calves.

Other Bulls in Service are:

EILEENMERE of LE BARON—A great breeding son of Eileenmere 487th.
MAJESTIC ENCHANTER O. E.—A top son of Epponian Stamp of Broadview.
PRINCE 29th of ESSAR—An outstanding son of Master Prince 2d.

Visit with us. We enjoy showing these bulls and our cow herd. . . .

MR. and MRS. L. W. TURNER, Owners
WHITNEY GROVE, Manager
SLOAN BARKER, Herdsman

Old Elkton Farms, Forest, Virginia

Repeat Customers

Now, 55 making 150 separate purchases of breeding stock, totalling 333 head. 30 repeat bull buyers have purchased 97 bulls.

•

Our cattle have produced for our customers

7 Grand Championships
9 Other Championships
19 First Prize Animals

•

Good young bulls and heifers by GRANADA'S BANDOLIER 2d L. S. F. (by BLACKBIRD BANDOLIER of ANOKA 19th and out of a daughter of BLACK BARDOLIER) and MONOCACY BAR ELVAX, an excellent breeding bull greatly concentrating the blood lines of BLACKCAP REVOLUTION.

•

We have for sale at all times good breeding stock and foundation material. Why not write us, or better yet stop by and see us.

•

VISITORS ALWAYS WELCOME.

MONOCACY *Repeat Customer* **FARMS**

DAN WIGHT, Owner

Frederick - - Maryland

Timber Grove Blackcap 108th 1250368, calved 3-29-50; sire, Quest Bardolier 1087-457; Shadow Isle Farm, Red Bank, New Jersey 500.00

Timber Grove Blackcap Bessie, calved 5-2-50; sire, Bandolier of Anoka 40th 993-297; Luther T. McClung, Fort Worth, Texas 2600.00

Blackcap Empress T. G., calved 5-3-50; sire, Bandolier of Anoka 40th 993297; Fair Promise Farm, Betterton, Maryland 1400.00

Quest Blackbird, calved 5-6-50; sire, Bandolier of Anoka 40th 993297; Fair Promise Farm, Betterton, Maryland 800.00

Timber Grove Erica 114th, calved 5-19-50; sire, Royal Bandolier of Dee-L-Vee 917-135; Shadow Isle Farm, Red Bank, New Jersey 470.00

Timber Grove Erica 119th, calved 5-24-50; sire, Bandolier of Anoka 40th 993297; Chas. Hull, Westminster, Maryland 380.00

Barbara McHenry T. G., calved 5-30-50; sire, Bandolier of Anoka 40th 993297; Ralph L. Smith Farms, Chillicothe, Mo. 3500.00

Timber Grove Pride Lassie, calved 6-3-50; sire, Bandolier of Anoka 40th 993297; Swan Point, Chestertown, Maryland 500.00

Timber Grove Ruth, calved 5-31-50; sire, Royal Bandolier of Dee-L-Vee 917135; Cold Saturday Farms, Finksburg, Maryland 360.00

Timber Grove Blackbird 123d, calved 6-8-50; sire, Bandolier of Anoka 40th 993-297; J. J. Wildman, Finksburg, Maryland 595.00

Timber Grove Pride 125th, calved 6-27-50; sire, Whitney Bandolier 13th 972250; J. J. Wildman, Finksburg, Maryland 410.00

Timber Grove Georgina, calved 9-22-50; sire, Black Bardolier T. G. 1167485; Cold Saturday Farms, Finksburg, Maryland 1500.00

FRAN AND FRED WIERDSMA

CRESTFIELD FARM

HOPEWELL, N. J.

Eastern Regional Sale

Trenton, New Jersey, March 30th

SUMMARY:

62 Lots	$52,875.00, average	$ 852.82
10 Bulls	11,550.00, average	1155.00
52 Cows	41,325.00, average	794.71
Top 5 Head	10,500.00, average	2100.00
Top 10 Head	15,925.00, average	1592.50
Top 15 Head	20,925.00, average	1395.00
Top 20 Head	25,675.00, average	1283.75

Top Bull—H & L Envious Ben 9th 1087-184, calved May 7, 1948; sire, Oldfields Envious Ben 728841; dam, Blakeford Major's Georgina 652499; consigned by H & L Farms, Marlboro, New Jersey; purchased by Ralph E. McConnell, West Chester, Pennsylvania 3000.00

Second Top Bull—Ruffiands' Bardolier 20th, calved May 27, 1950; sire, Antelope Grenadier G. R. 2d 619021; dam, Grenadier Elba R. 3d 742304; consigned by Ruffiands Farm, Red Hook, New York; purchased by Mrs. Rachel C. Speiden, West Cornwell, Connecticut 1200.00

Third Top Bull—Prince Ellerslie 3d 1057-947, calved October 31, 1947; sire, Prince Sunbeam 249th 881411; dam, Bluebood Lady of Cremona 2d 845496; consigned by Shadow Isle Farm, Red Bank, New Jersey; purchased by Longlea Farm, Boston, Virginia 1150.00

Top Cow—Georgina 4th of Brays Island 128-4397, calved January 1, 1950; sire, Blackbird Grenadier G. R. 2d 741794; dam, Georgina 9th of Ada 804960; consigned by Brays Island Plantation, Yemassee, South Carolina; purchased by Red Gate Farm, Millwood, Virginia 2750.00

Second Top Cow—P. B. Barbara M. of R. R., calved October 17, 1949; sire, B. B. Pride Bandolier R. R. 993439; dam, Barbara Anna of Le Baron 796378; consigned by Rolling Ridge Farm, Laytonsville, Maryland; purchased by Old Elkton Farm, Forest, Virginia 2050.00

Third Top Cow—Erica Escora E. 1100888, calved September 3, 1948; sire, Greenbrier's Eric 8th 853444; dam, Envia Escora of Greenbrier 853445; consigned by Greenbrier Stock Farm, Lewisburg, West Virginia; purchased by Stone Hill Farm, Freehold, New Jersey 1500.00

BULLS:

Prince Ellerslie 3d 1057947, (Shadow Isle Farm), calved 10-31-47; sire, Prince Sunbeam 249th 881411; Longlea Farm, Boston, Virginia 1150.00

H & L Envious Ben 9th 1087184, (H & L Farms), calved 5-7-48; sire, Oldfields Envious Ben 728841; Ralph E. McConnell, West Chester, Pennsylvania 3000.00

Bywood Blackcapper 2d 1122706, (Bywood Farm), calved 9-5-48; sire, Briarcliff Esmeral 738293; Andelot, Inc., Worton, Maryland 875.00

Canfield Bardolier 2d 1189230, (Canfield Farm), calved 4-22-49; sire, Hother's Bardolier 2d 910078; Louis R. Dickinson, Cape May, New Jersey 825.00

Sunset Bandy 10th 1224006, (Laurel Hill Farm), calved 5-6-49; sire, Sunset Bandy 5th 880291; Justa Farm, Inc., Nutingdon Valley, Pennsylvania 1000.00

Mahrapo Bardolier 2d 1290672, (Mahrapo Farms), calved 10-17-49; sire, Bardolier of Anoka 1030520; Black Watch Herd, Queenstown, Maryland 1000.00

Eventuation 6th of Mole's Hill 1279806, (Mole's Hill Farm), calved 1-6-50; sire, Eventuation Eric 2d of Cremona 939388; Longlea Farm, Boston, Virginia 1000.00

Bent Lee Blackcapper 2d 1297808, (Bent Lee Farm), calved 1-19-50; sire, Ankonian 77th 1031783; Andelot, Inc., Worton, Maryland 900.00

Blackberry Bandolier of R. R., (Rolling Ridge Farm), calved 5-11-50; sire, B. B. Pride Bandolier R. R. 993439; C. F. Woods, Mercer, Pennsylvania 600.00

Ruffland's Bardolier 20th, (Ruffiands Farm), calved 5-27-50; sire, Antelope Grenadier G. R. 2d 619021; Mrs. Rachel C. Speiden, West Cornwall, Connecticut 1200.00

COWS:

Erica Escora E. 1100888, (Greenbrier Stock Farm), calved 9-3-48; sire, Greenbrier's Eric 8th 853444; Stone Hill Farm, Freehold, New Jersey 1500.00

H & L Eriskay 2d 1154240, (H & L Farms), calved 1-25-49; sire, H & L Pride Eric 2d 796093; Clover Dell Farm, Eatontown, New Jersey 775.00

Canfield Blackbird Pearl 1217540, (Canfield Farm), calved 2-27-49; sire, Wintonier 4th 595052; Monroe Acres, Middletown, Connecticut 600.00

Pleasant Run Blackbird 1204689, (Pleasant Run Farm), calved 4-9-49; sire, Blakeford

Use Journal Space to tell our readers what you have to sell

CERTIFIED 1604 ACCREDITED 16215

Registered Aberdeen-Angus Cattle

Vaccinated Calves

Photographs—Pedigrees—and Prices upon request

VISITORS ALWAYS WELCOME, WHETHER YOU BUY OR JUST COME TO LOOK

Hildene Farm

MANCHESTER, VERMONT

Cochran farm

THE RUNNYMEDE HERD

NORTH SALEM, N. Y.

The home of

Prince Sunbeam 405th
Hother Quality Bardolier
Good Hope Hother's Bandolier
Hideaway Prince G.

We are proud to announce the joint purchase of

ANKONIAN 3216th 1186303

at the 1951 Ankony Sale at Rhinebeck, New York

He will be full-time herd sire at

MEADOW LANE FARM, NORTH SALEM, NEW YORK

and will work along with PRINCE SUNBEAM 405th
a few of whose daughters will be bred to him for our
Production Sale on September 12th, 1951 at

COCHRAN FARM, NORTH SALEM, NEW YORK

Miss Burgess — Bull

ANKONIAN 3216th 1186303

Calved September 16, 1949

Tatoo AF-169

Gifford A. Cochran, Ow

Aiken Knox, Manager

Wallace Butler, Herdsm

Grenadier's George 922495; Broadwall Farm, Greene, Rhode Island 725.00

Bywood Ellen 8th 1233323, (Bywood Farm), calved 4-16-49; sire, Bywood Blackcap 992953; Miles C. Rumbaugh & Sons, Dayton, Pennsylvania 725.00

Hockhockson's Queen Madge 1171939, (Hockhockson Farm), calved 4-26-49; sire, Jupiter Eric of Eynsham 983675; S. I. Snyder, Mt. Airy, Maryland 700.00

Hockhockson Black Lady 1171941, (Hockhockson Farm), calved 5-2-49; sire, Evaroma's Bandolier H. F. 904454; Edory Farm, Morris, New York 900.00

H & L Juanerra Erica 4th 1154257, (H & L Farms), calved 5-4-49; sire, H & L Pride Eric 2d 796093; Charles Danneman, Towanda, Pennsylvania 700.00

Canfield Pleasant Pride 1217546, (Canfield Farm), calved 5-10-49; sire, Wintonier 4th 595052; Clover Dell Farm, Eatontown, New Jersey 1050.00

Canfield Eulima Erica 1189232, (Canfield Farm), calved 5-10-49; sire, Hother's Evader Revolution 851442; Creswell Farm, Forest, Virginia 800.00

Rutger's Erica 2d 1228314, (Rutgers University), calved 5-1-49; sire, Hideaway Pride Eric 819322; Monroe Acres, Middletown, Connecticut 675.00

Quaker Elba 2d 1199179, (Quaker Hill Stock Farm), calved 5-20-49; sire, Rufflands' Bardolier 990986; Broadwall Farm, Greene, Rhode Island 775.00

Anoka Barbara of Mt. P. 1224711, (Mt. Prospect Farms), calved 5-29-49; sire, Pauline's Bandolier of Eldorado 1224710; Old Elkton Farm, Forest, Virginia 1025.00

Bardolier's Rosebud Pride MF 2d 1166423, (Arundel Farm), calved 6-8-49; sire, Elbardolier M. F. 1034726; Edory Farm, Morris, New York 850.00

Enchantress 2d of Hockhockson 1213661, (Hockhockson Farm), calved 6-15-49; sire, Evaroma's Bandolier H. F. 904454; S. I. Snyder, Mt. Airy, Maryland 700.00

Idessa's Mayflower F. H. 4th 1216773, (Fair Hope Farm), calved 6-25-49; sire, Wineric of Cremona 892068; Monroe Acres, Middletown, Connecticut 700.00

Bonnie Highland Bee AF 1244147, (Arundel Farm), calved 6-26-49; sire, Arundel Black Wizard 971796; Big Brook Farms, Red Bank, New Jersey 800.00

Blackcap of Glen Mary 8th 1315773, (Glen Mary Farms), calved 7-15-49; sire, Blakeford Major's Resolute 702015; Peter Kahn, East Fishkill, New York 600.00

Lee Dan's Dandy 1169695, (Lee Dan Farms), calved 7-21-49; sire, Leedanmere 500th 995629; Monroe Acres, Middletown, Connecticut 735.00

Canfield Electra 1189234, (Canfield Farm), calved 7-22-49; sire, Hother's Evader Revolution 851442; J. Harold Loizeau, Plainfield, New Jersey 1075.00

Erma of Highland 2d 1243535, (Highland Farm), calved 8-8-49; sire, Blakeford Major's Elban 2d 683049; Monroe Acres, Middletown, Connecticut 700.00

Eugenie 2d of Kent 1185481, (Mt. Prospect Farms), calved 8-11-49; sire, Ellerslie Eric 7th 986039; Monroe Acres, Middletown, Connecticut 700.00

Juana 5th of Glenangus 1201157, (Glenangus Farms), calved 8-25-49; sire, Imp. Gamble of Candacraig 993061; Windholme Farm, Orange, Virginia 1125.00

Stonycrest Blackbird 2d 1226858, (Stonycrest Farm), calved 9-1-49; sire, Briarcliff Barmar 3d 860569; Bethel Farm, Pine Plains, New York 950.00

Glen Mary Heroine 3d 1315775, (Glen Mary Farms), calved 9-2-49; sire, Blakeford Major's Resolute 702015; Monroe Acres, Middletown, Connecticut 700.00

Bandolier's Barbara A. F. 1244148, (Arundel Farm), calved 9-2-49; sire, Amandale's Bandolier 10th 1027013; Stone Hill Farm, Freehold, New Jersey 1000.00

Beaussa Blackbird of GBR 2d 1191345, (Greenbrier Stock Farm), calved 9-4-49; sire, Greenbrier Envious 5th 852620; Our Farm, Whitehouse Station, New Jersey 800.00

Miss Burgess 2d of Kent 1185483, (Mt. Prospect Farms), calved 9-23-49; sire, Ellerslie Eric 7th 986039; Canton Farm, St. Michaels, Maryland 1000.00

Rutgers Queen Mother, (Mrs. William C. Skelley), calved 9-10-49; sire, Blakeford Major's Eric 634936; Hoot Owl Farm, Medford, New Jersey 400.00

P. B. Barbara M. of R. R., (Rolling Ridge Farm), calved 10-17-49; sire, B. B. Pride Bandolier R. R. 993439; Old Elkton Farm, Forest, Virginia 2050.00

Ravenscroft Blackbird 31st 1191158, (Ravenscroft Farms), calved 10-18-49; sire, Grenerico 1079595; Peter Kahn, East Fishkill, New York 725.00

Blackbird 9th of Glenangus, (Glenangus Farms), calved 12-24-49; sire, Cannon's Blackamoor 3d 757323; E. M. Geddes, White Hall, Virginia 500.00

Midd Bee of Rufflands 1259601, (Rufflands Farm), calved 12-28-49; sire, Pride Eric of White Gates 728856; Windholme Farm, Orange, Virginia 600.00

Georgina 4th of Brays Island 1264397, (Brays Island Plantation), calved 1-1-50; sire, Blackbird Grenadier G. R. 2d 741-794; Red Gate Farm, Millwood, Virginia 2750.00

Judith Envia EM 1267079, (Greenbrier Stock Farm), calved 1-5-50; sire, Envious Emulous 692731; Great Ring Farm, Sandy Hook, Connecticut 400.00

Barbara of Meander 2d 1271688, (Glenangus Farms), calved 1-30-50; sire, Andelot Elegant Eric 940920; Cold Stream Stud, Lexington, Kentucky 575.00

Ravenscroft Miss Burgess 2d, (Ravenscroft Farms), calved 3-7-50; sire, Ravenscroft Quintonian 2d 917795; Mrs. Rachel C. Speiden, West Cornwall, Connecticut 1000.00

Jock's Erica of I. S. 2d 1261304, (Glenangus Farms), calved 3-8-50; sire, Sir Jock C. S. 8th 780886; Cold Stream Stud, Lexington, Kentucky 560.00

Bent Lee Edella 41st 1297813, (Bent Lee Farm), calved 3-8-50; sire, Bent Lee Ensign 889584; Mrs. Louis D. Geraci, Sun Lake Ranch, Lutz, Florida 750.00

Bent Lee Elba 11th 1297814, (Bent Lee Farm), calved 3-9-50; sire, Bent Lee Ensign 889584; Peter Kahn, East Fishkill, New York 500.00

Mole's Hill Pride 124th, (Mole's Hill Farm), calved 3-16-50; sire, Eventuation Eric 2d of Cremona 939388; Sun Lake Ranch, Lutz, Florida 400.00

Belinda 2d of Newmont 1316185, (Newmont Farms), calved 3-23-50; sire, Stately of Newmont 869624; Ralph K. Tarr, Transfer, Pennsylvania 400.00

Newmont Mulben 1316188, (Newmont Farms), calved 4-2-50; sire, Stately of Newmont 869624; Hoot Owl Farms, Medford, New Jersey 400.00

Elba 12th of Sharon 1295878, (Whitetail Farm), calved 4-3-50; sire, Highland's General 35th 874679; Peter Kahn, East Fishkill, New York 570.00

Blue Lady of Sharon 1295879, (Whitetail Farm), calved 4-8-50; sire, Highlands' General 35th 874679; Mole's Hill Farm, Sharon, Connecticut 710.00

Eurotia 5th of Sharon 1295880, (Whitetail Farm), calved 4-17-50; sire, Highlands' General 35th 874679; Braecroft Farm, Orange, Connecticut 800.00

Bandolier of Anoka 40th

A bull with no show record standing on his pedigree and the individuality of his Get made this record in our

First Production Sale

Top Animal of the Sale—$4,000.00
A ten month old daughter sold for $3,500.00
20 Sons and daughters averaged well over $1,200.00

HIS GET sold into nine different states and Canada from Canada to Texas—Delaware and New Jersey to Missouri.

The most frequent comment from bidders after the sale: "I sat and let a half dozen good ones go too cheap".

The "Esquire" Sale

The greatest concentration of ESQUIRE of BORDULAC breeding ever offered in one sale at the

Minquas Farm Dispersion

Complete Dispersion of the Farm Herd

Saturday, June 16th . . . . . Frederick, Maryland

3 Herd Bulls . . . 65 Lots . . . . 62 Females

The Bulls . . .

Andelot Black General

A son of ESQUIRE of BORDULAC out of a daughter of Ada. He has 30 daughters selling, and they are all real brood cows.

R. L. S. Black Prince 14th

One of the really outstanding sons of PRINCE SUNBEAM 46th, and a bull that is siring show calves. Has eight daughters selling.

Blackman of Minquas

A son of the Andelot Black General bull. He has 16 daughters selling and they are real beef cows. He has wonderful thickness and fleshing.

The Females . . .

Including 30 granddaughters and 16 great granddaughters of ESQUIRE of BORDULAC. They are smooth, deep, thick, well fleshed brood cows that can't help but be good producers. The herd is a concentration of EARL MARSHALL breeding close up.

18 Open Heifers -- 12 Two Year Old Heifers -- 35 Young Cows

There will be cows with calf at side, cows close to calving, show heifer prospects and several young cows selling safe in calf. They include 11 Blackwood Ladys, 6 Bonnie Bouquet Miss Burgesses, 7 Blue Ribbon Blackbirds, 8 Glencarnock Elbas, and other good families.

The Progeny of "Esquire of Bordulac" are Writing Angus History all over the Land.

Prince Eric Esquire

1950 International Reserve Champion bull. Herd sire at Adams Plantation, Virginia. Out of an Esquire daughter.

Elegant Lad of Agincourt

1944 Canadian Champion bull herd sire at Alan McGregor & Son, Maryland. A grandson of "ESQUIRE"

Burgess Bandolier of Anoka 8th

Top selling bull at Reverie Knoll dispersion. The $14,500 herd sire at Bonniecroft Farm, Pennsylvania, a great grandson of "ESQUIRE"

Get on the Band Wagon and Join the "Esquire" Parade to Fame.

For Sale Catalog and Hotel Reservations:

Charles M. Peery, Sale Manager Box 61 **Mt. Airy, Maryland**

Auctioneers:
PAUL GOOD, STAN HAWORTH

Sale Headquarters:
FRANCIS SCOTT KEY HOTEL
Frederick, Maryland

Pride Ever 5th of Sharon 1295881, (Whitetail Farm), calved 4-18-50; sire, Highlands' General 35th 874679; Clover Dell Farm, Eatontown, New Jersey	650.00
Sunset Queen Mother, (Laurel Hill Farm), calved 5-2-50; sire, Norbrook Black Envious 3d 897519; Sun Lake Ranch, Lutz, Florida	440.00
Mole's Hill Pride 64th, (Mole's Hill Farm), calved 5-2-50; sire, Eventuation Eric 2d of Cremona 939388; Broadwall Farm, Greene, Rhode Island	500.00
Rufflands' Queen 10th 1278995, (Rufflands Farms), calved 5-9-50; sire, Antelope Grenadier G. R. 2d 619021; V. S. Grundy, Preston, New Jersey	550.00
Miss Burgess 5th of Sharon 1295883, (Whitetail Farm), calved 5-14-50; sire, Highlands' General 35th 874679; Clover Dell Farm, Eatontown, New Jersey	1000.00
Rufflands' Enchantress 3d 1279001, (Rufflands Farm), calved 5-25-50; sire, Antelope Grenadier G. R. 2d 619021; Sunnyside Farm, Red Bank, New Jersey	710.00

ABERDEEN-ANGUS LIVE LONGEST

Hay and Silage

(Continued from page 42)

identification. Apparently part of the cattle never had neck chains, most of the others had lost theirs by the time of their arrival in Louisiana. Positive identification of most of the initial purchase was impossible. So they were handled as commercials.

Much later identifiable Doddies were secured. About five years ago the campaign was started to build up one of the strong Aberdeen-Angus herds in the south.

In the building up process particular attention has been paid to the herd bulls. First of the top bulls of the current upbuilding program was Prince Sunbeam 43d, a son of Black Prince of Sunbeam. In the 1948 Sunbeam sale Prince Sunbeam 330th, by Prince Sunbeam 29th, was acquired at a good figure. The "330th" is out of a Queen Mother daughter of Barbarian of Rosemere 103d. A number of the calves in the University show barn are sons and daughters of this bull. A bull in the show herd that is going to see service in the herd is Quality Prince of L. S. U. He was acquired the easy way—purchased in dam. He is by Quality's Master Prince, he a son of the Oklahoma college sire, Quality Prince of Sunbeam. His dam was Berosa Princess, she a daughter of Quality Prince. Also in the show herd have been sons and daughters of Master 4th of Essar, a son of Master Page out of a dam by the champion Black Prince of Sunbeam. Around the get of bulls of this quality is being built up the 1951 Louisiana State University herd.

Nor has the quality of the cow herd been neglected in the building up process. Students of animal husbandry at Louisiana State have an opportunity to work with females of modern type combining modern blood lines and families. There are seven daughters of Prince Sunbeam 105th in the herd, eight daughters and granddaughters of Quality Prince of Sunbeam, a number of the older females are by Revemere of Wheatland. Prince Sunbeam 46th, Master 4th of Essar, Prince Elgon of Sunbeam, Blackcap Grenadier G. R. 10th and Barbarian of Rosemere 103d also are represented by daughters. While there is a lot of Sunbeam breeding in the herd there are also a number of cows of Bardolier and Bandolier blood lines.

Of the families in the herd the greatest number are Maid of Bummer Miss Burgess, Blackcap Empress, Georgina, Jilt, Edwina, Lucy, Pride, Erica and Queen Mother strains make up the balance of the sizable pure bred herd.

When the herd was visited it was a bright early spring day, with grass starting to make feed. The cows on pasture were in good flesh, clearly showing that they had gone through the winter with plenty of supplemental roughage. Some calves in one pasture were chewing on trailing Spanish moss. We had always thought that this trade mark of the deep south was good for little except ornamentation with a little use as upholstery stuffing. But Mac put us right. "No, it has food value, being rather high in protein. When feed is short some herd owners cut down trees to let the cattle get at the moss." Nor is this trailing growth found only on live oaks. All trees in this country carry some of it.

Included in the tour was a view of the good sized commercial herd, being carried on various pasture combinations. There was another 300 acre tract given over to beef cross-breeding work.

But whether pure bred, commercial, or cross bred work, the Louisiana school stresses the fact that maximum results cannot be obtained without plenty of forage. They advocate as much grazing as this

A Black Prince Bull

Our Senior **Prince Sunbeam 46th 677648** *Herd Sire*

Sires Another Top

His son was top bull this year at the April 14th Frederick sale and second top bull ever sold in a Maryland Group Event. He was purchased by STEVE DUCKETT, WHITEHALL FARM, GAMBRILLS, MARYLAND. You, too, might find your next herd sire here at Wilmae Farm.

VISIT US AT ANY TIME.

WILMAE FARM
MONKTON, MARYLAND

Write for free Pamphlet on the WILMAE HERD.

Farm is located 12 miles North of Towson on the Jarrettsville Road.

WM. F. SCHLUDERBERG
Owner

LOREN CONNERS
Manager

Good Fellowship Farm

Registered
ABERDEEN-ANGUS
Of Highest Quality

Mr. and Mrs. Charles F. Eck, Owners
LEROY ALDERTON, Herdsman
TOWSON 4, MARYLAND

Now Available

Buy Supplies and Aberdeen-Angus Novelties Available from this office as described below. All good quality merchandise of approved design. Order today.

ALL PRICES ARE POSTPAID—(ADD 2% SALES TAX IN IOWA)

Address: Aberdeen-Angus Journal, P. O. Box 238 **Webster City, Iowa**

Angus Heads

on Plaques
or Bookends

Head modelled in Ceramics on Redwood backs. Designed by Mrs. Jewel Stevos, La-Verne, California. Beautiful ornaments for living room, office or den.

PLAQUES (EACH).....$ 7.50
BOOKENDS (PAIR).....$15.00

Two Brand New Books

ANIMAL SCIENCE
By Dr. M. E. Ensiminger.....$6.00

HORSE HUSBANDRY
By Dr. M. E. Ensiminger.....$3.00

Address BOOKSHELF
c/o Aberdeen-Angus Journal

Aberdeen-Angus
Tie Clasps and Pins

Features Aberdeen-Angus head design in silver. Designed by B. J. Keel, Baker, Oregon. Tie Clasps for men, pin design for ladies. Beautiful gift item.

Price—$6.00 incl. excise tax.

Roadside Signs—a few left. Write for Literature

Banquets - Parties - Picnics - Field Days

Dress up your party tables with these attractive Aberdeen-Angus Napkins, Doilies and Stickers. Napkins and doilies printed in three colors, bull head and wording "Aberdeen-Angus—The Supreme Beef Breed" in BLACK, opposite corners contain a blossoming Thistle in GREEN and PURPLE. Stickers in one color only, may be used for invitations, place cards, to put on candles, glassware, paper plate rims, etc. Offered in these two complete matched sets as follows:

BANQUET & FIELD DAY SIZE.....$5.50
200 Dinner Size Napkins
200 Cocktail Napkins
20 Six inch doilies
200 gummed stickers

PARTY & DINNER SIZE.....$3.25
100 Dinner Size Napkins
100 Cocktail Napkins
10 Six inch doilies
100 gummed stickers

(Prices on request for larger numbers or individual items wanted.)

(Doily illustrated at left)

Truck Door Decals

(Picture below, reduced size)

EASY TO APPLY
14 INCHES IN DIAMETER
CEMENT APPLIED
WEATHER RESISTANT

In pairs, one facing left, one right, for use on truck doors. Simple to apply. Full directions supplied. Also useful for

SHOW BOXES
BARN DOORS
ROADSIDE SIGNS
POSTERS

Price (Pairs, unbroken).....$3.00

Pedigrees

Nearly 50 years experience

A complete 5-generation pedigree made up at the Aberdeen-Angus Journal office. Send name and number of your bull or cow together with date of calving and name and number of sire and dam. We will supply pedigree complete with family name typewritten on sheet to fit your 4¾x9 binder.

Pedigrees $1.00 Each

Stationery

Advertise your Farm and Herd with Good Stationery. One or more colors of Ink. With or without cuts.

Write for Samples and Prices.

ABERDEEN-ANGUS
Car and Truck
Booster Plates

Ready to attach to regular license plates.

Order One or Several Today

$1.00 Each or Two for $1.50

POCKET SIZE **Herd Record Book** POCKET SIZE

Complete with 50 Record Sheets

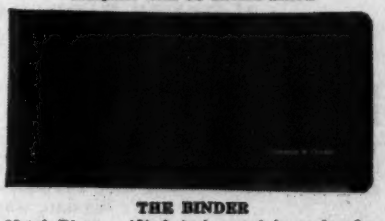

THE BINDER

Metal Rings. 4¾x9 inches and is made of a heavy imitation leather and should last a good many years. Available for immediate delivery with no gold stamping. Allow six to eight weeks for own or farm name in gold on front cover. No extra charge.

RECORD SHEETS

50 pedigree-production record sheets are included. The front of the sheet is for the extended pedigree of the animal, and the back is for the record of the produce of the animal. Additional sheets obtainable.

Record Book and Filler.....$2.00
Extra Filler Sheets per 100..... 1.50
Record Book—Large 1½ inch Rings—no filler, no gold stamping..... 3.25

CATTLE RECORD FILE

4 x 8 inch Binder and 50 Envelopes

PRICE $2.00

Envelopes printed front and back punched to fit binder. Your name FREE in Gold Letters on binder.

Order Today From Address Above

southern state will produce, plus a reserve of hay or silage to meet emergencies. As Mac emphasizes "down here two to two and one-half acres per cow will supply all of the grass and dry feed that will be needed over a twelve month period with some to spare. A man shouldn't have to buy any feed under this program."

MOORE PRESIDENT OF MISSISSIPPI GROUP

At their annual meeting March 29th the Mississippi Aberdeen-Angus Breeders' Association elected Dudley R. Moore, Jr., of Byhalia, president for 1951. T. J. Parker, of McComb, is secretary-treasurer.

Directors elected are: Eric Biedenharn, of Bovina; Joe Lyons, of Olive Branch; J. E. Richardson, of Ridgeland; Kitt Bryant, of Calhoun City; and Bee Bryan, of West Point.

WISCONSIN BREEDERS ELECT RITLAND

Re-organization of the Wisconsin Aberdeen-Angus Breeders' Association, and its incorporation, is announced. Oscar Ritland, of Mauston, is the new president with Stewart Barliss, of Janesville, the vice-president. Mrs. Harold L. Austin, of Lancaster, is secretary-treasurer.

The directors, in addition to the officers, are: Wilbur Renk, of Sun Prairie; Gilbert May, of Mineral Point; A. T. Jacobson, of Menominee Falls; and O. E. Gibson, of Madison. Professor Fuller, of the University of Wisconsin, who was secretary-treasurer of the old organization for many years, has been voted an honorary member.

The next meeting, a state picnic, will be held at the Oscar Ritland farm the latter part of June.

Ellerslie Prince 17th

Sired by PRINCE SUNBEAM 244th, he a full brother to the $20,000.00 Angus Valley sire, PRINCE SUNBEAM 144th and also the great A Bar A Ranch first herd sire, PRINCE SUNBEAM 44th. All of course were by the International Grand Champion, BLACK PRINCE of SUNBEAM and out of a great McHENRY BARBARA Cow. ELLERSLIE PRINCE 17th is also out of a great McHENRY BARBARA Cow and is definitely siring his kind.

His Calves are Proof

That Ellerslie Prince 17th is definitely siring top quality animals. His first heifer calf was the SUPREME CHAMPION animal at the 1950 Warrenton, Virginia, Show and Sale. At the April 21st Fredericksburg District Sale his son, Prince 17th of Elysian, was second top bull.

We have many others **Both Bulls and Females** Like her at home

We believe we have one of the most select herds of Females in the country. Stop by and see for yourself.

Young Breeding Stock for Sale

VISITORS ALWAYS WELCOME

MR. and MRS. MILTON R. WESTCOTT, Owners

Haymarket **Elysian Farms** Virginia

Farm is located about 35 miles out of Washington D. C. on county road 701, just off U. S. 15 and 50. . . . . .

All Purple Sale

Forest, Virginia, March 12th

SUMMARY:

50 Lots	$77,075.00,	average	$1541.50
4 Bulls	8,300.00,	average	2075.00
46 Cows	68,775.00,	average	1495.10
Top 5 Head	18,700.00,	average	3740.00
Top 10 Head	29,050.00,	average	2905.00
Top 15 Head	38,050.00,	average	2536.66
Top 20 Head	45,450.00,	average	2272.50

Top Bull—Eileenmere A. 85th 1190567, calved March 10, 1949; sire, Eileenmere 645th 793987; dam, Princess 2d of Elk Hill 687567; consigned by Adams Plantation, Lynchburg, Virginia; purchased by Kent Hollow Farm, New Preston, Conn. 3200.00

Second Top Bull—Eileenmere of Elkton 5th 1168538, calved February 20, 1948; sire, Eileenmere of Le Baron 843443; dam, Black Clara of Elkton 791241; consigned by Old Elkton Farms, Forest, Virginia; purchased by Rolling Acres Farm, Carsville, Virginia 2300.00

Third Top Bull—General 20th of Elk Hill 1186677, calved June 3, 1949; sire, Highlands' General 19th 778648; dam, Eppy's Blackbird of Elkton 2d 910611; consigned by Elk Hill Farms, Forest, Virginia; purchased by Winklers Stock Farm, La Crosse, Virginia 2000.00

Top Cow—Georgina A. 5th 1315979, calved January 5, 1950; sire, Prince Eric Esquire 943334; dam, Ravenswood Georgina 2d 681152; consigned by Adams Plantation, Lynchburg, Virginia; purchased by Ralph L. Smith Farms, Chillicothe, Missouri 7100.00

Second Top Cow—Erica 13th of Elk Hill 1221823, calved April 12, 1949; sire, Highlands' General 19th 778648; dam, Erica 3d of R. L. S. 938495; consigned by Elk Hill Farms, Forest, Virginia; purchased by Ralph L. Smith Farms, Chillicothe, Missouri 3050.00

Third Top Cow—Juara Erica A. 1273021, calved January 6, 1950; sire, Prince Eric Esquire 943334; dam, Juara Erica 32d 558924; consigned by Adams Plantation, Lynchburg, Virginia; purchased by Angus Valley Farms, Tulsa, Oklahoma 2850.00

BULLS:

General 20th of Elk Hill 1186677, (Elk Hill Farms), calved 6-3-49; sire, Highlands' General 19th 778648; Winklers Stock Farm, La Crosse, Virginia 2000.00

Eileenmere of Elkton 5th 1168538, (Old Elkton Farms), calved 2-20-49; sire, Eileenmere of Le Baron 843443; Rolling Acres Farm, Carsville, Virginia 2300.00

Eileenmere A. 85th 1190567, (Adams Plantation), calved 3-10-49; sire, Eileenmere 645th 793987; Kent Hollow Farm, New Preston, Connecticut 3200.00

Epponian A. 11th 1190575, (Adams Plantation), calved 5-8-49; sire, Blackbird

Famous **Dunwalke**
ABERDEEN-ANGUS
Good, Well-bred, Young
Breeding Stock
For Sale
COME PAY US A VISIT
Tyrconnel Farm
KNOXVILLE, MARYLAND

Rose & McCrea

We deeply appreciate the attendance, the bidding and the purchases of our ANNUAL PRODUCTION Offering. Your valuation of the cattle is happily accepted.

We are confident that the offspring of our Herd Sires; PRINCE SUNBEAM 311th, V. M. PRINCE JUANERRA and PRINCE GEORGINA R & MC, will prove pleasing and profitable to the new owners.

Best of all we greatly enjoyed the fraternal friendship of each and every one who attended our sale.

Frank H. Rose Albany, Missouri — Maysville, Missouri **M. L. McCrea**

LANCASTER and La VOI

Featuring BARDOLIER—BANDOLIER—SUNBEAM—EILEENMERE *Breeding*

Bulls in Service:

EGO BARDOLIER G. R. 865287	Sire:	BLACKBIRD BARDOLIER G. R.
	Dam:	ERICA GRENADA G. R. 4th
BANDOLIER 132d of WILTON 1059369	Sire:	BANDOLIER 44th of WILTON
	Dam:	BLACKCAP LASSIE B. 30th
V. M. PRINCE BURGESS 909366	Sire:	PRINCE SUNBEAM 45th
	Dam:	BURGESS MISS M. B.
EILEENMERE of L. L. 1287829	Sire:	EILEENMERE 1000th
	Dam:	WHITNEY QUEEN MOTHER 3d

See our Consignments at the Spring Sales. Visitors are always welcome here at our beautiful site on the Mississippi where we are breeding Hampshire Hogs and Hampshire Sheep as well.

LaGRANGE — LANCASTER and LaVOI — MISSOURI

Farm on U. S. 61—½ Mile North of LaGrange, Missouri

MR. & MRS. W. E. LANCASTER — MR. & MRS. R. L. PIERSON — MR. & MRS. D. H. LaVOI

Green Valley Farms

It's Never Too Early To Talk About Good Cattle . . . Here's an outstanding BLACKCAP BESSIE.

Blackcap Bessie of G. V. 1222490

Sire: Beefmaker 34th 767266	Ever Prince of Sunbeam 567027	Black Prince of Sunbeam 504521	Black Peer of St. Albans	
			Pride 17th of Sunbeam 407797	
		Eraline E. of Sunbeam 486149	Elban of Sunbeam 401496	
			Eraline E. 4th 452679	
	Black Rose 7th of Sunbeam 569517	Eolide Revolution 522497	Glencarnock Revolution 6th	
			Edna May 15th 380185	
		Black Rose 3d of Sunbeam 503217	Elmore Harrison 2d 415520	
			Black Rose 2d of Sunbeam	
Dam: Blackcap Bessie 20th of Ada 878203	Warden of Garvault 636911	Baretos of the Burn 635746	Proud Baljuan of the Burn	
			Barisal of the Burn 635736	
		Windella of Garvault 633869	Eventuate of Derculich 633835	
			Winning Maid 633818	
	Blackcap Bessie of Ada 526618	General of Ada 483257	Earl Eric Glencarnock 3d	
			Barbara Montrose 438160	
		Blackcap Bessie 7th of Page 402727	Blackcap Revolution 287269	
			Blackcap Bessie of Page 260337	

Sired by the $15,000.00 BEEFMAKER 34th and Bred to the Colorado Grand Champion $10,000.00 PRINCE 27th of ESSAR.

And She Sells! NOVEMBER 3d, 1951 at Green Valley's "T. V." Sale at the Farm (Top Value)

At Liberty, Missouri
RUSSELL DECKER, Manager
R. R. No. 1

At Kansas City, Missouri
G. W. DeHAVEN, Owner
526 Law Building

Herd Record Book Fillers

Order Now!

We have a fresh supply of 4¼x9¼ pedigree blanks punched to fit your herd record book binders. Orders filled promptly. Band of 50 sheets 75c postpaid.

Aberdeen-Angus Journal — Webster City, Iowa

Grismere Farms

Sires in Service:

EILEENMERE 602d
. . . . . Son of EILEENMERE 85th

EILEENMERE 1055th
. . . . . Son of EILEENMERE 585th

PRINCE SUNBEAM 355th
. . . Son of PRINCE SUNBEAM 100th

25 Bred Heifers for Sale

Dean Grisamer — Cora, Missouri

Bonny Ridge Herd

. . . . . Founded in 1900

Herd Sire: **Nolan Mere 7th**

By BLACKCAPMERE 179th by PRIZEMERE 307th by EILEENMERE 61st by EILEENMERE 32d. Dam — BONNY RIDGE BEAUTY 12th by ERICMERE 51st by BLACKMERE 16th.

Visitors Invited.

L. V. DICKINSON & SON
BOGARD, MISSOURI

Eppy of Le Baron 4th 910766; Dalton Angus Farm, Rodford, Virginia 800.00

COWS:

Erica 13th of Elk Hill 1221823, (Elk Hill Farms), calved 4-12-49; sire, Highlands' General 19th 778648; Ralph L. Smith Farms, Chillicothe, Missouri 3050.00

Jipsy 2d of Elk Hill 1186672, (Elk Hill Farms), calved 3-28-49; sire, Highlands' General 19th 778648; Shadow Isle Farm, Red Bank, New Jersey 1400.00

Blackbird 3d of Elk Hill 1186675, (Elk Hill Farms), calved 4-8-49; sire, Highlands' General 19th 778648; Burnbrae Farm, Lynchburg, Virginia 1050.00

Queen's Ideal 4th of Elk Hill 1186671, (Elk Hill Farms), calved 3-21-49; sire, Highlands' General 19th 778648; Dr. L. O. Crumpler, Danville, Virginia 1025.00

Erica 12th of Elk Hill 1186674, (Elk Hill Farms), calved 4-2-49; sire, Highlands' General 19th 778648; Clearwater Angus Farm, Red Oak, Virginia 1000.00

Black Empress 4th of Elk Hill 1186669, (Elk Hill Farm), calved 3-13-49; sire, Highlands' General 19th 778648; H. P. Mays & Sons, Sandidges, Virginia 1050.00

Bollerian 3d of Elk Hill 1186679, (Elk Hill Farms), calved 6-16-49; sire, Highlands' General 19th 778648; Wilbur F. Dean, Colfax, North Carolina 975.00

Blackbird 5th of Elk Hill 1186676, (Elk Hill Farms), calved 5-13-49; sire, Highlands' General 19th 778648; Burnbrae Farm, Lynchburg, Virginia 950.00

Erica 10th of Elk Hill 1186682, (Elk Hill Farms), calved 9-22-49; sire, Highlands' General 19th 778648; Elmer S. Lowe, North Wilkesboro, North Carolina 925.00

Viscount O. E. 1245833, (Old Elkton Farm), calved 10-15-49; sire, Enchanter Juan of Elkton 924271; Dillard Farm, Spencer, Virginia 1325.00

McHenry Blackcap of Elkton 1147911, (Old Elkton Farms), calved 11-20-48; sire, Eileenmere of Le Baron 843443; Dr. L. O. Crumpler, Danville, Virginia 1600.00

Blackcap Lantz of Elkton 4th 1147913, (Old Elkton Farms), calved 12-18-48; sire, Eileenmere of Le Baron 843443; Amandale Farm, Upperville, Virginia 1850.00

Evergood Erica of Elkton 1167909, (Old Elkton Farms), calved 1-26-49; sire, Epponian Stamp of Broadview 607618; Mrs. Aubrey Woodward, Branchville, Virginia 1300.00

Blackcap Berry of Elkton 1167913, (Old Elkton Farms), calved 2-7-49; sire, Eileenmere of Le Baron 843443; Elmer S. Lowe, North Wilkesboro, North Carolina 1900.00

Evalyn Elba of Elkton 1167912, (Old Elkton Farms), calved 2-10-49; sire, Epponian Stamp of Broadview 607618; Franklin Clapham, Martinsburg, West Virginia 1850.00

Juanerra of Elkton 1167904, (Old Elkton Farms), calved 1-17-49; sire, Eileenmere of Le Baron 843443; Franklin Clapham, Martinsburg, West Virginia 1700.00

Eileenmere's Suzandra O. E. 1181114, (Old Elkton Farms), calved 4-2-49; sire, Eileenmere of Le Baron 843443; J. M. Robinson, Lynchburg, Virginia 1025.00

Elcona Erica O. E. 1180261, (Old Elkton Farms), calved 5-2-49; sire, Eileenmere of Le Baron 843443; Winklers Stock Farm, La Crosse, Wisconsin 2000.00

Blackbird 5th of Elkton 1180262, (Old Elkton Farms), calved 5-4-49; sire, Eileenmere of Le Baron 843443; Shadow Isle Farm, Red Bank, New Jersey 2000.00

Blackcap 13th O. E. 1232695, (Old Elkton Farms), calved 6-14-49; sire, Eileenmere of Le Baron 843443; Aubrey Woodward, Branchville, Virginia 1100.00

Enchantress Erica O. E. 1232699, (Old Elkton Farms), calved 7-12-49; sire, Eileenmere of Le Baron 843443; Mrs. Aubrey Woodward, Branchville, Virginia 1400.00

Miss Blackcap Elvira O. E. 1232701, (Old Elkton Farms), calved 8-5-49; sire, Eileenmere of Le Baron 843443; Wm. T. Fullerton, Miami, Oklahoma 1500.00

Enchanta Missy O. E. 1245829, (Old Elkton Farms), calved 9-18-49; sire, Enchanter Juan of Elkton 924271; Gilnockie Farm, Haywood, Virginia 2050.00

Blackcap McHenry O. E. 1245831, (Old Elkton Farms), calved 9-25-49; sire, Epponian Stamp of Broadview 607618; Mrs. Aubrey Woodward, Branchville, Virginia 1000.00

Enchanta Thornton O. E. 1245832, (Old Elkton Farms), calved 10-6-49; sire, Epponian Stamp of Broadview 607618; Aubrey Woodward, Branchville, Virginia 1425.00

Elbina 2d O. E. 1267040, (Old Elkton Farms), calved 12-24-49; sire, Enchanter Juan of Elkton 924271; Dr. L. O. Crumpler, Danville, Virginia 1275.00

Georgina A. 5th 1315979, (Adams Plantation), calved 1-5-50; sire, Prince Eric Esquire 943334; Ralph L. Smith Farms, Chillicothe, Missouri 7100.00

Juara Erica A. 1273021, (Adams Plantation), calved 1-6-50; sire, Prince Eric Esquire 943334; Angus Valley Farms, Tulsa, Oklahoma 2850.00

Blackbird A. 25th 1237881, (Adams Plantation), calved 7-21-49; sire, Blackbird Eppy of Le Baron 4th 910766; Dr. L. O. Crumpler, Danville, Virginia 1300.00

Blackcap Bessie A. 3d 1315988, (Adams Plantation), calved 4-20-50; sire, Blackbird Eppy of Le Baron 4th 910766; Angus Valley Farms, Tulsa, Oklahoma 2500.00

Bummer Maid A. 1315999, (Adams Plantation), calved 6-5-50; sire, Blackbird Eppy of Le Baron 4th 910766; Angus Valley Farms, Tulsa, Oklahoma 1700.00

Barbaramere A. 2d 1310763, (Adams Plantation), calved 1-11-50; sire, Blackbird Eppy of Le Baron 4th 910766; C. T. Ranch, Miami, Oklahoma 1475.00

Blackcap Tolan A. 7th 1190573, (Adams Plantation), calved 5-6-49; sire, Eileenmere 645th 793987; Burnbrae Farm, Lynchburg, Virginia 1000.00

Quality Blackcap A. 2d 1237891, (Adams Plantation), calved 9-27-49; sire, Eileenmere A. 32d 1045299; Key West Farm, Charlottesville, Virginia 1050.00

Eline A. 6th 1310764, (Adams Plantation), calved 1-20-50; sire, Eileenmere A. 32d 1045299; Mt. Prospect Farm, Gaithersburg, Maryland 975.00

Miss Burgess A. 50th 1190572, (Adams Plantation), calved 5-5-49; sire, Eileenmere 645th 793987; Dr. L. O. Crumpler, Danville, Virginia 1325.00

Barbara A. 10th 1273011, (Adams Plantation), calved 9-8-49; sire, Eileenmere A. 32d 1045299; J. M. Robinson, Lynchburg, Virginia 1300.00

Blackbird A. 24th 1237876, (Adams Plantation), calved 6-1-49; sire, Eileenmere 645th 793987; H. P. Mays & Sons, Sandidges, Virginia 975.00

Erica A. 16th 1237890, (Adams Plantation), calved 9-26-49; sire, Blackbird Eppy of Le Baron 4th 910766; J. M. Robinson, Lynchburg, Virginia 975.00

Elba Erica A. 2d 1190577, (Adams Plantation), calved 5-16-49; sire, Eileenmere 645th 793987; W. E. Callahan, Rushburg, Virginia 925.00

Erica A. 15th 1237875, (Adams Plantation), calved 5-30-49; sire, Eileenmere 645th 793987; J. M. Robinson, Lynchburg, Virginia 850.00

Blackcap A. 96th 1237884, (Adams Plantation), calved 8-12-49; sire, Blackbird Eppy of Le Baron 4th 910766; Burnbrae Farm, Lynchburg, Virginia 900.00

Blackcap A. 290th 1273015, (Adams Plantation), calved 10-28-49; sire, Blackbird Eppy of Le Baron 4th 910766; Burnbrae

Oklahoma Association's New Officers

Officers for 1951-52 of the Oklahoma Aberdeen-Angus Breeders' Association, elected at the annual meeting at Oklahoma City. Left to right, they are: Dr. A. E. Darlow, of Oklahoma A. & M. College, secretary-treasurer; Guy Shipe, of Ada, first vice-president; Art Johnson, of Ryan, president; John Pfeiffer, of Orlando, second vice-president; and Doyle Chamber, of Oklahoma A. & M. College, assistant secretary-treasurer.

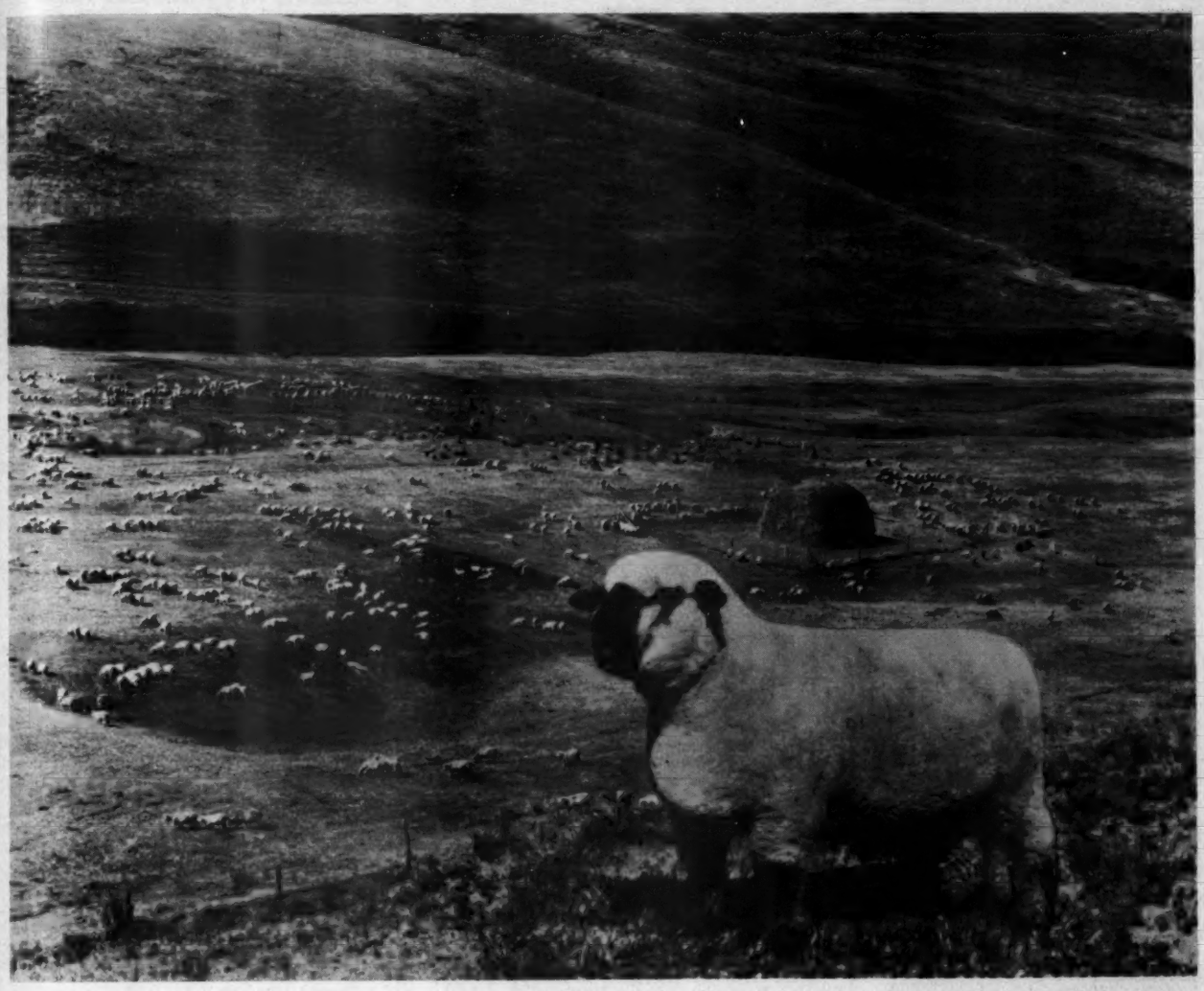

—Range Picture Courtesy of U. S. Forest Service

Hampshire—*the Universal Sheep*

Rules Supreme

ON THE RANGE—ON THE FARM

Beef Cattle and Hampshire Sheep

The Perfect Diversified Live Stock Enterprise

For Breeders List, Write:

American Hampshire Sheep Association

72-A Woodland Avenue **DETROIT, MICHIGAN**

Locustwood Farm

. . . . . 10 Miles North of Kansas City, Missouri

Chief Herd Bull

Black Prince of Locustwood

A son of Prince Enecho of Locustwood and out of the 1941 and 1942 Missouri Champion Female. He is an exceptionally thick and typy young bull.

W. Clay Woods, *Owner* **Nashua, Missouri**

Eileenmere Revodent 1331069

A Great Young Bull I am offering

For **Sale**

Here is His Pedigree

Sire: Homeplace Eileenmere 65th 1059486	Eileenmere 487th 668743	Eileenmere 85th 470007	Eileenmere 32d
			Enchantrene
		Pauline T. 6th 523013	Eileenmere 32d
			Pauline T. 4th
	Ever Elba 3d 522495	Bell Boy M. K. 459602	Black Belmore
			Blackbird Lady M. C.
		Elba M. K. 2d 452101	Ever Everly
			Elba W. 2d
Dam: Blackcap Effie D. 8th of Pope 1106774	Revodent 650683	Prince Evident of Sunbeam 569440	Black Prince of Sunbeam
			Evince
		Avanelle Blackbird Martha 430583	Black Revolution 13th
			Avanelle Blaeberry 5th
	Blackcap Effie H. 4th 486659	Blackcap Marshall 19th 452099	Escort Marshall 7th
			Hindman's Blackcap E. 2d
		Blackcap Effie J. 6th 433827	Blackcap Prince Lad
			Blackcap Effie J. 3d

He is a Son of

Homeplace Eileenmere 65th 1059486

A Really Top Breeding Son of

Eileenmere 487th

Visitors are Always Welcome at

P. O. VAN METER & SONS

Meadow Lawn Farms, Queen City, Missouri

Farm, Lynchburg, Virginia 1000.00

Pridemere A. 9th 1237880, (Adams Plantation), calved 7-1-49; sire, Blackbird Eppy of Le Baron 4th 910766; J. M. Robinson, Lynchburg, Virginia 900.00

Blackbird A. 58th 1273014, (Adams Plantation), calved 10-28-49; sire, Eileenmere A. 32d 1045299; J. M. Robinson, Lynchburg, Virginia 900.00

Eline A. 3d 1190568, (Adams Plantation), calved 3-27-49; sire, Eileenmere W. R. 21st 955763; Kinloch Farm, Supply, Va. 1050.00

Southwestern Illinois Sale

Belleville, Illinois, March 27th

SUMMARY:

55 Lots	$31,620.00, average	$ 574.90
12 Bulls	7,380.00, average	615.00
43 Cows	24,240.00, average	563.72
Top 5 Head	4,860.00, average	972.00
Top 10 Head	8,345.00, average	834.50
Top 15 Head	11,605.00, average	773.66
Top 20 Head	14,725.00, average	736.25

Top Bull—Rubiconmere 5th 1096835, calved March 5, 1948; sire, Blackcap Prince 30th 772617; dam, Eileenmere Pet P. 800211; consigned by Thier Angus Farm, Waterloo, Illinois; purchased by Frank T. Murphy, Farmersville, Illinois 725.00

Second Top Bull—Batesmere 23d 1178902, calved August 26, 1949; sire, Eileenmere 636th 784334; dam, Blackcap Lady of Timberline 2d 684195; consigned by Thier Angus Farm, Waterloo, Illinois; purchased by Horace Butcher, Modesto, Illinois 700.00

Top Cow—Rubicon Pride 85th 1236420, calved March 16, 1949; sire, Blackcap Eileenmere 203d 869819; dam, Rubicon Pride 83d 1007846; consigned by Melvin Angus Farm, Greenfield, Illinois; purchased by J. C. Ford, Marion, Illinois 1050.00

Second Top Cow—Blackbird T. & T. 6th 1310546, calved August 7, 1949; sire, Eileenmere 487th P. J. 1022354; dam, Blackbird Lamart 44th 954380; consigned by Martin L. Tuetken, Jerseyville, Illinois; purchased by J. C. Ford, Marion, Illinois 875.00

Third Top Cow—Zara T. 1006747, calved April 3, 1948; sire, Eileenmere 860th 854111; dam, Zara 1946th 963942; consigned by Una Mae Twitchell, Greenfield, Illinois; purchased by Secondino Brothers, Universal, Indiana 850.00

BULLS:

Ambuehl's Delight 1074994, (Alfred Ambuehl), calved 11-11-47; sire, Blackcap Eileenmere 203d 869819; B. F. Feyerabend, Jerseyville, Illinois 625.00

Burgess Revolution B. 1249894, (Boeing Angus Farm), calved 8-6-49; sire, Blackcap Revolution K. 2d 674498; C. D. Van Deventer, Farmer City, Illinois 600.00

Bonnie Dale Eileenmere 16th, (Orville W. Helms), calved 11-20-49; sire, Eileenmere 621st 735639; Tomeczek Brothers, Sullivan, Missouri 510.00

Bonnie Dale Eileenmere 15th (Orville W. Helms), calved 10-14-49; sire, Eileenmere 621st 735639; Oliver Kunz, Trenton, Ill. 600.00

Chevy Hill's Burgess, (Mrs. Buryl E. Moody), calved 5-4-49; sire, Homeplace Eileenmere 40th 997529; George Allen Cole, Palmyra, Illinois 585.00

Blackcap Eric 4th of Walnut Row 1211639, (Robert Parks), calved 6-15-49; sire, Eric's Mabel E. L. 879456; Ellen Haynes Heirs, Jerseyville, Illinois 660.00

John of S. F. 1249177, (Searls Springwater Stock Farm), calved 6-14-49; sire, Eileenmere F. 19th 800208; Tom B. Ryder, Medora Illinois 600.00

Rubiconmere 5th 1096835, (Thier Angus Farm), calved 3-5-48; sire, Blackcap Prince 30th 772617; Frank T. Murphy, Farmersville, Illinois 725.00

Batesmere 23d 1178902, (Thier Angus Farm), calved 8-26-49; sire, Eileenmere 636th 784334; Horace Butcher, Modesto, Illinois 700.00

Fantastic 1233627, (Galvin G. Twenhafel), calved 8-7-49; sire, Peer 13th of Bonnie Dale 903016; C. C. Hunter and Son, Jerseyville, Illinois 600.00

Rubicon Prince 1233628, (Galvin G. Twenhafel), calved 11-27-49; sire, Eric Prince M. 37th 1043727; J. W. H. Loddick, Tamalco, Illinois 625.00

Entry, Floyd J. Krupp, Freeburg, Illinois 550.00

COWS:

Elva B. (Boeing Angus Farm), calved 3-19-50; sire, Blackcap Boe 1005339; Frank C. Kollmeyer, Farmington, Missouri 575.00

Ericettamere 7th 1237869, (Carl Graesser), calved 8-23-49; sire, Blackbird Boe 981-010; E. F. Carstens, Greenfield, Illinois 485.00

Bill Anheuser's
TRIPLE-A-RANCH

Mark this Date, **Saturday, September 22d, 1951** *"Show Me Sale"*

At Triple-A-Ranch

We want you to know that we have about twenty-five of the sweetest calves sired by ENVIOUS BARDOLIER 3d. They are really broad backed, thick and as low set as is possible for a group to be. They assure us that our herd sires—and foundation females—are justifying our purchases of these animals in our breeding program. Visit us at any time.

Our Herd Sires:

Envious Bardolier 3d 1071958

Grand Champion Bull at the 1940 and 1950 National Western, Denver, Colorado. Reserve Grand Champion 1949 at Missouri, Iowa, Tulsa, Dallas, Ogden; Junior Champion 1949 at Futurity, San Francisco and International. Grand Champion 1949 at Oklahoma State Fair, and American Royal.

Black Eric 4th of Good Earth

Selected two years ago from the Good Earth production sale. He is a son of PRINCE ERIC 2d of SUNBEAM who is a full brother to the $100,000.00 PRINCE ERIC of SUNBEAM now at the head of Shadow Isle herd. We are getting a very nice group of Calves by this Bull.

W. S. (Bill) ANHEUSER
1553 So. Grand Blvd.
St. Louis 4, Missouri

KALE WORKMAN, Manager — **JIM DRAYSON, Herdsman**

GOOD EARTH STOCK FARM

Confucius (Joe) Say:

Senator Keefauver has surely opened the peoples eyes—Confucius Joe say: Check records of PRINCE ERIC 2d and "NEW LOOK" and they will open your eyes.

Cattle for Sale at ALL Times
Come Visit Us.

Our *"New Look"* Bull Eileenmere 1068th

Eileenmere 585th 722439	★★Eileenmere 85th 470007	★Eileenmere 32d 428072	★★Eileenmere 15th
		★Enchantrene 364519	Blackbird Girl 7th
	★Blackcap Tolan 79th 564868	Bandolier of Anoka 7th 510437	Shady Brook Elwood
		★Blackcap Tolan 30th 450561	Elmland Erica A. 7th
Barbara McHenry Renomar 614868	Renomar 490255	Bell Boy M. K. 459602	★Blackbird Bandolier of Page
		Erica Marie 12th 467251	★Barbara of Rosemere 47th
	Barbara of Rosemere 70th 422225	Epponian of Rosemere 379933	★Eileenmere 32d
		Barbara of Rosemere 42d 379516	Blackcap Missie
			★Black Belmore
			Blackbird Lady M. C.
			★Glencarnock Revolution 6th
			Erica Marie 7th
			Prizemere 5th
			Epponia C. B.
			Idolmere 4th 251508
			Barbara of Rosemere 9th

JOE KESHNER, Owner — **New Florence, Missouri** — **CLINT HOLLOMON, Manager**

BULLS . . .

Yearlings for SALE, one or a carload. Some Choice Herd Sire Prospects. Herd Bulls: GENERAL of PAGE 17th, from Hartley Stock Farm; EILEENMERE J. 7th, a double bred EILEENMERE through 487th to 85th and out of a double bred granddaughter of BLACKCAP REVOLUTION. U. S. 169 20 Mi. N. of K. C.
SUN UP FARMS, SMITHVILLE, MISSOURI

South Oaks Stock Farm

. . . . . MARYVILLE, MISSOURI

EILEENMERE of SOUTH OAKS 12th, a good show prospect if fitted, just turned two year old, now for sale. A tried breeder which I have used in my herd. Also a number of young bulls just turning one year old; very strong in EILEENMERE blood lines, out of choice cows of the MISS BURGESS ERICA and BLACKCAP Families. Some exceptionally good heifers of the same line of breeding and families. Will be priced to sell. Come take a look—I don't think you will be disappointed.

HAL T. HOOKER, Owner
HENRY CAIN, Herdsman

We are Offering

Our Junior Herd Sire

Dutchess Bell Boy 100th 1029127

As well as some of His Sons

For Sale

VISITORS ALWAYS WELCOME

Our reason for selling him is because we are retaining his daughters in the herd. Both He and His GET will stand closest inspection.

Whiteway Farm

T. B. WHITE BLYTHEDALE, MO.

Eisalene G. 8th 1174921, (Carl Graesser), calved 3-6-49; sire, Eileenmere's Boe 685-096; E. Gartner and Son, Litchfield, Ill. 535.00
Eisalene G. 9th 1256913, (Carl Graesser), calved 1-3-50; sire, Blackbird Boe 981-010; Archie Hamilton, Cora, Illinois 400.00
Blackbird of Bonnie Dale 13th, (Orville W. Helms), calved 1-20-50; sire, Eileenmere 621st 735639; Eugene Mathews, Addieville, Illinois 425.00
Heggemere 14th 1252990, (Philip Heggemeier and Sons), calved 7-30-49; sire, Enchanta's Eileenmere 37th 798277; E. F. Carstens, Greenfield, Illinois 575.00
Heggemere 15th 1252988, (Philip Heggemeier and Sons), calved 7-27-49; sire, Enchanta's Eileenmere 37th 798277; E. F. Carstens, Greenfield, Illinois 550.00
Heggemere 16th 1252989, (Philip Heggemeier and Sons), calved 7-29-49; sire, Enchanta's Eileenmere 37th 798277; E. F. Carstens, Greenfield, Illinois 425.00
Heggemere 17th 1320181, (Philip Heggemeier and Sons), calved 5-5-49; sire, Blackbird Prince of B. D. 4th 1149989; M. T. Webster, Chester, Illinois 400.00
Heggemere 18th 1320182, (Philip Heggemeier and Sons), calved 5-11-50; sire, Blackbird Prince of B. D. 4th 1149989; Eugene Mathews, Addieville, Illinois 400.00
Heggemere 19th 1320183, (Philip Heggemeier and Sons), calved 5-14-50; sire, Blackbird Prince of B. D. 4th 1149989; Eugene Mathews, Addieville, Illinois 400.00
Heggemere 20th 1320184, (Philip Heggemeier and Sons), calved 6-15-50; sire, Blackbird Prince of B. D. 4th 1149989; M. T. Webster, Chester, Illinois 400.00
Blackcap's K. 39th 1173332, (Melvin Klaus), calved 4-5-49; sire, Hardwickmere 100th 831395; E. F. Carstens, Greenfield, Illinois 675.00
Klausmere's Blackcap 72th 1254560, (Melvin Klaus), calved 7-8-49; sire, Hardwickmere 100th 831395; Herman Heck, Farmington, Missouri 650.00
Blackcap M. K. C 1311656, (Melvin Klaus), calved 3-30-50; sire, Evergreen Lad of St. Rose 898281; Ray M. Winet, Highland, Illinois 425.00
Blackbirdmere K. 30th 1311653, (Melvin Klaus), calved 3-31-50; sire, Frank Kollmeyer, Farmington, Missouri 410.00
Erica Elba Lass 1138400, (George H. Kurtz), calved 8-7-49; sire, Postelmere P 91st 856772; E. F. Carstens, Greenfield, Illinois 650.00
Erica's Ever 1090235, (George H. Kurtz), calved 4-2-48; sire, Postelmere P. 91st 856772; F. H. Best, Farmington, Mo. 600.00
Blackbird L. 102d 1313957, (Lester W. Lessman), calved 4-6-50; sire, Eileenmere 613th 735612; Clifford C. Hays, Virden, Illinois 425.00
Evergreen Erica L. 10th 1313952, (Lester W. Lessman), calved 3-26-50; sire, Eileenmere 613th 735612; E. F. Carstens, Greenfield, Illinois 425.00
Elsavette F. 40th 1312995, (Archie A. Friese), calved 3-4-50; sire, Eileenmere 613th 735612; J. C. Auffenberg, Belleville, Illinois 385.00
Barbara Beauty O. 2d 1147449, (Archie A. Friese), calved 8-21-48; sire, Double Eponian of Le Baron 798099; F. H. Best, Farmington, Missouri 635.00
Blacklark, (Meadowlark Farms), calved 5-5-50; sire, Bardolier 5th of Wilton 1111-193; Eugene Mathews, Addieville, Illinois 400.00
Erica of Rubicon 1201341, (Melvin Angus Farms), calved 7-1-49; sire, Bandolier 108th of Wilton 959333; J. C. Ford, Marion, Illinois 650.00
Rubicon Miss Empress 1301851, (Melvin Brothers), calved 1-5-50; sire, Eric Prince M. 37th 1043727; Calvin G. Twenhafel, Lenzberg, Illinois 585.00
Rubicon Pride 85th 1236420, (Melvin Angus Farm), calved 3-16-49; sire, Blackcap Eileenmere 203d 869819; J. C. Ford, Marion, Illinois 1650.00
Entry; Victor Schoen, Litchfield, Illinois 400.00
Queen Judy of P. A. F. 1314332, (Parks Angus Farm), calved 4-27-50; sire, Prince Blackbird 14th 991655; M. T. Webster, Chester, Illinois 400.00
Betty of Blackcap 3d 992936, (John G. Pahlman), calved 2-14-46; sire, Erica's Black Boy 5th 848356; Lester E. Hawn, Bonne Terre, Missouri 500.00
Ruegiri Blackcap 7th 1261351, (William J. Pfeffer), calved 2-4-50; sire, Prizemere 603d 844843; Jerry Dell Angus Acres, Pocahontas, Illinois 400.00
Ruegiri of Eline 1261352, (William J. Pfeffer), calved 5-7-50; sire, Prizemere 603d 844843; J. M. Clendenny, Pleasant Hill, Illinois 600.00
Ballin Bettie of South Oaks 3d 1027072, (H. T. Schrumpf), calved 6-15-47; sire, Eileenmere of South Oaks 872548; E. F. Carstens, Greenfield, Illinois 635.00
Blackbird Enigma of B. D. 13th 1306742, (Marion L. Schupbach), calved 9-8-49; sire, Bonnie Dale Eileenmere 965106; Herman Heck, Farmington, Missouri 535.00
Eileenmere's Lady T. & T. 2d 1310548, (Martin L. Tuetken), calved 12-3-49; sire, Eileenmere 487th P. J. 1022354; Lester W. Lessman, Raymond, Illinois 650.00
Blackbird T. & T. 6th 1310546, (Martin L. Tuetken), calved 8-7-49; sire, Eileenmere 487th P. J. 1022354; J. C. Ford, Marion, Illinois 875.00
Blackbird Lamart 62d 1310547, (Martin L. Tueken), calved 9-6-49; sire, Evolution Lad S. 734615; W. A. Dowell, Jr., Walnut Ridge, Arkansas 750.00
Enid Elva Lamart 45th 1310545, (Martin L. Tuetken), calved 7-18-49; sire, Evolution Lad S. 734615; W. A. Dowell, Jr., Walnut Ridge, Arkansas 675.00
Blackbird Lamart 15th 733893, (Martin L. Tuetken), calved 7-16-42; sire, Blackbird Martmere 588121; Murray C. Colbert, Montgomery City, Missouri 710.00
Eileenmere's Barbara C. 2d 882942, (Martin L. Tuetken), calved 12-30-45; sire, Blackcap Eileenmere 41st 659383; Hugh Harness, Festus, Missouri 735.00
Dolly Thier 4th 1282128, (Thier Angus Farm), calved 3-13-50; sire, Rubiconmere 5th 1096835; Ray M. Winet, Highland, Illinois 430.00
Zara T. 1066747, (Una Mae Twitchell), calved 4-3-48; sire, Eileenmere 860th 854-111; Secondino Brothers, Universal, Ind. 850.00
Entry; Herman Heck, Farmington, Missouri 550.00
Judy Blackcap Kay 2d, (Twitchell Angus Farm), calved 4-2-50; sire, Bandolier of Woodholme 932978; Eugene Mathews, Addieville, Illinois 410.00

—o—

NEW MEMBERS FOR THE MONTH OF JANUARY, 1-31 INCLUSIVE

ALABAMA—W. I. Bowman, Capital Stock Yards, P. O. Box 2266, Montgomery; B. V. & W. E. Harrell, Jr., Hayneville; Dr. James J. Hicks, c/o L. C. Branscombe, Jr., Route 1, Union Springs.

ARIZONA—Marilyn & Jayne Kent, 454 E. 1st Ave., Mesa.

ARKANSAS—Paige Bouyear, Choctaw; Harper & Burkett, Billy J. Burkett, Stuttgart; F. H. Sitton, Route 3, Bentonville; L. A. Sloan, Jr., Alfaland Stock Farm, Imboden; Vinc Sokora & Sons, R. F. D. 1, Stuttgart; Tillar & Company, Box 76, Tillar; Harold H. Wilson, Atkins.

CALIFORNIA—Schock & Sons, Emil Schock, Box 458, Galt; Spiess & Son, Box 247, Galt; John Wesley Hacker, 626 N. Foothill Rd., Beverly Hills.

COLORADO—Herbert D. Adams & Son, Star Route, Anton; William E. Baldwin, Route 1, Steamboat Springs; George M. Hesse, Wray; Rehm Ranch, C. F. Rehm, Chivington; Charles W. Ruth, Box 733, Craig; Worthington Le Huray Smith, 2045 South

DeMILLERmere Farm

DAN E. MILLER, Owner-Manager
FAYETTE, MISSOURI

Extends Thanks for buying yearling Sons and Daughters of

R L S Emulous 2d

in sales and privately. Last nine sold at an average of $850.

Plan Now to Attend

Green Valley's "T. V." Sale

At the Farm NOVEMBER 3d Liberty, Missouri

QUALITY **CLEARWATER FARM** TYPE
BREEDING

Thanks, Folks

For your support of the OZARK EMPIRE SALE, making an average about $300 above any previous sale.

FOUR TOP BULLS were bred at CLEARWATER. Our bulls are proving themselves year after year.

W. H. Pipkin & Son Rt. 7 **Springfield, Missouri**

Prince Eric of Sunbeam

"The Home of Great Bulls"

North Central Missouri

Aberdeen-Angus Breeders' Association

Chillicothe -- *40 Active Members* -- Missouri

Two Annual Auction Sales—Breeding Stock For Sale at Private Treaty

Eileenmere 497th

50 Great Herd Bulls LEWIS ANDERSON, Secretary **1000 Top Breeding Cows**

Eileenmere 649th

Roy Johnston's No. 1 Herd Bull
PRINCE ERIC of MELBOURNE
By Prince Eric of Sunbeam

PRINCE BARBARA of A.C.F.
By Prince Sunbeam 46th

Cow Herd:
80 head—all the popular families—One of the Good herds of the land. Located S.E. of Bethany, Missouri, and 3 Miles N.W. of Brimson, Missouri. Bulls for sale at all times.

A. C. and LUCY FLINT, Owners
BETHANY, MISSOURI

CARTER'S ANGUS FARM

Herd Sire:
BURGESS ESTON of SALINE
Sired by Burgess Eston Quality.
Visitors Welcome
Mrs. L. E. Carter, Malta Bend, Mo.

Visit
Bry-Waters Farm

Registered
Aberdeen-Angus Herd
W. H. BRYAN, Owner
MARSHALL, MISSOURI

REIMER STOCK FARMS

Herd Sire—B.P.R. PRINCE SUNBEAM 397th, a son of Prince Sunbeam 46th, by Black Prince of Sunbeam. Miss Burgess, McHenry Barbaras, Blackcaps, Prides of Aberdeen, and Evergreen Erica Breeding. 4 miles east, 2 miles south of Carrollton.
HENRY F. REIMER & SON, Carrollton, Mo.

Brockman Brothers

Herd Bull in Service:
R.L.S. PRINCE ERIC 6th
Sire: Prince Eric of Sunbeam. Dam sired by Eileenmere 487th.
5 Miles S. on Highway 11
BROOKFIELD, MISSOURI

Ramoore Farms

CHILLICOTHE, MISSOURI

Herd Sires:
R.L.S. PRINCE ERIC 8th 943324
A son of Prince Eric of Sunbeam

BAR PRINCE RAMOORE 1007827
A son of Prince Sunbeam 46th

Stop and see our 1950 calf crop. They please us . . and we are sure they will please you too.

ROY MOORE, Owner — WM. BARTLETT, Herdsman

Shadyland Farm

We maintain a herd of 60 females. Our 1949 calf crop by PRINCE PRIDE 2d of CLEARWATER. Now using POSTEL'S EILEENMERE 513th, a grandson of Eileenmere 500th through Postelmere 500th.
L. C. THORNTON, MAYSVILLE, MO.

Remember
EARL MARSHALL—"King of All Sires"
Our Herd Sire:
BLUE BONNETT BURGESS 901313
A strictly Earl Marshall bred bull.
W. A. STEWART & SON, CAMERON, MO.

Herd Sire:
ERICA BANDOLIER 18th 1027463
A son of Prince Eric of Sunbeam

Popular Families
HARRY STEPHENS, HALE, MO.

Car-RicAngusFarm

Herd Sires
Prince P. of Hardwick by Hardwickmere 9th
By Prizemere 364th
Erica's Prince G. A. S. 8th
By Bar Revodent by Revodent
L. R. HAMBLIN, LUDLOW, MO.

Chautauqua Park Farm

Herd Sire: BEEFMAKER 94th
A Grandson of Ever Prince of Sunbeam.
For Sale: Choice Quality, Popular Breeding.
1 Mi. N. of Meadville
WAYNE SALLEE, MEADVILLE, MO.

Moss Creek Herd

Aberdeen-Angus Cattle Since 1879
J. W. REA & SONS
CARROLLTON, MISSOURI

Blue Ridge Prairie Stock Farm

Herd Sire:
COLE'S EILEENMERE BARBARA 978951
A son of Eileenmere 487th 668743.

We have 13 Sons and Daughters sired by him—one son to sell this spring, ready for service.

Visitors Welcome. Farm located 3 Miles E., 2 Miles South and ½ mile East of Bethany, Mo., on all weather road.

WILBUR COLE, BETHANY, MO.

Edgevale Farm

Aberdeen-Angus
with
QUALITY

E. H. "Red" ANDERSON
CHILLICOTHE, MISSOURI

Prince Sunbeam 342d

Our Chief herd sire by Prince Sunbeam 29th. We invite you to see our cattle.
Daniel G. Gates, Jamesport, Mo.

Introducing
Blackbird Prince W. A. H. 915704

Heading a small but select herd of popular families.
Charles Wisehaupt, Avalon, Missouri

Miss Burgess Barbara Juanas
Linnview Herd

Herd Sire: HOMEPLACE EILEENMERE 20th, a son of Eileenmere 487th.
F. L. LINTON, AVALON, MISSOURI

Our Herd Sire:
BUREN EILEENMERE 4th
A son of Eileenmere 487th
Cow Herd of the more popular families.
Tel.: 143 W
MILLER BUREN, PRINCETON, MO.

Lewand's

—Chief Sire—
Prince Eric Again 989833
By PRINCE ERIC of SUNBEAM

He is stamping his Sons and Daughters, the type and Quality expected.

SO STOP AND SEE THEM

LEWIS ANDERSON
CHILLICOTHE, MISSOURI

Josephine, Denver; Gerald W. Wilson, Route 12, Grand Junction.

CONNECTICUT—Bournedale Farms, Hamlin F. Andrus, R. F. D. 2, Greenwich; Peter Wargo, Box 73, Stafford.

FLORIDA—Mr. & Mrs. A. J. Macdonell, Route 1, Groveland.

GEORGIA—Fred L. Gunter, Route 1, Cleveland; W. A. Seabolt & Sons, R. F. D. 2, Cleveland; Calvin B. Stewart, 21 W. Andrews Dr. N. W., Atlanta; Guy D. Waldrip, Route 1, Flowery Branch.

IDAHO—Taylor A. Hale, Midvale; Marchant & Ellis, Route 1, Burley; S. S. Angus Farm, Sam Schmidt, Route 2, Parma; Clarence White, Orofino.

ILLINOIS—Marion Blair, Buda; Steve C. Brown, Tennessee; Roland Carrison & Sons, R. R. 2, Canton; Oliver A. Crawford & Sons, Route 2, Box 554, Pekin; Bert De Long, Route 3, Milford; Howard Dingledine, Eureka; M. C. Dorsey & Son, Route 2, Toulon; Pete Elmore & Son, Mason City; H. W. Fleenor, R. R. 6, Fairfield; Stanley T. Forstrom & Son, R. F. D. 1, Princeville; Roger Fulkse, Littleton; Wesley Haas, Mokena; Paul G. Harms, Chatham; Otto H. Heuer, Milwaukee Road, Gurnee; Hiland Farm, Peter E. Hewitt, 631 Ardmore Place, Peoria; Robert S. Hinton & Sons, Foosland; Lewis W. Hutchins & Son, Marietta; John F. Johnston, Latham; C. E. Kay & Son, Mt. Auburn; John B. Keller, R. R. 1, Mattoon; Ben W. Laue & Sons, Shumway; August Lohman, Route 2, Fort Gage; Sam & Irving Long, Minooka; Miss Clydia Mitchell, Equality; Russell Morgan, Wiota; Robert P. O'Malley & Sons, Farmer City; Elmer Payne, Route 4, Macomb; Harry F. Ploch, Route 1, La Salle; F. O. & D. R. Price, R. R. 2, Clinton; Mr. & Mrs. Ora B. Price, R. R. 1, Oblong; Lyle E. Primmer & Son, R. R. 3, Champaign; Oral C. Reneau, Route 2, Farmington; Dwight W. Ridgley, 260 N. Dennis Ave., Decatur; Ben Swigart, Route 2, Maquon; John W. Tieken & Son, Piper City; G. Len Vaughn & Son, Box 142, Gurnsville; Dowell & Etz, W. F. Etz, Wilson & Co., Chicago.

INDIANA—William H. Boedeker, R. R. 1, Somerville; Roy Conrad, Sportaman Farm, Route 2, Monticello; Davis & Elliott, R. F. Elliott, Milroy; Joe A. Harris & Son, Carlisle; Hatfield Acres, J. Keith Hatfield, R. R. 2, Abington Pike, Centerville; Roy C. Highet & Sons, Route 2, Gosport; O. M. Jefferis, 501 N. High St., Union City; Wilson Keys, Route 4, Winchester; Joseph F. Loy, Box 56, Delphi; Marble Hall Farm, Mr. & Mrs. Ray Dunn, Veedersburg; Parke Hill, John Mann, R. R. 3, Mitchell; Buford B. Rathel & Son, Route 1, Alexandria; Steven L. Reed, Shelburn; William M. Smith & Son, Poland; Everett Spangler & Son, Route 1, Campbellsburg; John R. Torr & Son, Route 4, Green Castle; Clarence Voyles, Leavenworth; Othmar G. Weyer, Route 2, Ferdinand; John K. Wood, Route 13, Box 427, Indianapolis.

IOWA—Angus Acres, J. H. Ossont, R. R. 1, Fort Madison; Bastow & Weeda, Ernest Bastow, Tingley; August Burghoffer & Son, R. R. 2, Fort Madison; Charles L. Buser, Conesville; Victor Camp, Preston; Evert Coon, Farnhamville; William Danker, Route 1, Traer; R. W. Dea, Avoca; E. Guy Enke & Son, Route 3, Columbus Junction; D. E. Farnsworth & Sons, Adair; Fuglsang, Linke & Meredith, N. C. Fuglsang, R. F. D. 3, Atlantic; Edward W. Hanus, Dysart; J. E. Hatcher & Sons, New Virginia; Alvera Hill & Sons, Ellsworth; Wilbur L. Jack & Sons, Route 2, Montezuma; Ray Keating & Son, Peru; Jack E. Keich, West Branch; Harold Kennedy, Route 5, Knoxville; Merlon Kruckenberg, Box 26, Lowden; E. Gordon Larson, Rembrandt; Mr. & Mrs. James H. Lee, Hedrick; Raymond Long & Sons, Route 1, Winfield; Truman Lortz, Williamsburg; Mr. & Mrs. Earl McDermott, Delmar; L. J. Meimann & Son, Nevada; Montross Bros., A. H. Montross, Williamsburg; Robert L. Morlan, Unionville; Richard Nelson, Route 2, Mason City; J. T. & George O'Loughlin, Route 1, Independence; Otto Popp & Son, Manning; Wallace Riley, Norway; Donald B. Robison & Son, Brighton; Raymond E. Schaefer, Early; William or Eleanor Secrest, Downey; Glenn & Melvin Smith, R. F. D. 4, Indianola; Henry H. Tomes, St. Charles; Henry Trenkamp, Preston; Arthur E. Worley, Route 3, Fairfield.

KANSAS—A. & B. Angus Cattle, Eureka; Donald D. Argabright, Atwood; Richard Banks & Sons, R. D. 2, Bonner Springs; Bi-Mar Farm, Marvin D. Chapman, Simpson; Mr. or Mrs. Marlin Brown & Sons, Route 3, Liberal; E. J. Corbin, Spring Meadow Farm, Route 2, Olathe; Ike Costin, R. R. 6, Wichita; W. J. Heide & Son, Smith Center; Anton Horinek & Sons, Atwood; H. C. Loewen, Route 3, Peabody; Carl B. Lucas, Route 2, Box 176, Caney; M & M Angus Cattle Company, Thomas Morrison, III, Route 3, Leon; Ming's Angus Farm, August Mengarelli, Route 3, Girard; Elmore D. Nelson, Bloomington; F. C. Olenhouse & Sons, Route 3, Fredonia; George K. Olson, Everest; Prothe & Sons, Paul Prothe, R. R. 2, Paola; Vash Rumph, 243 N. Dellrose, Wichita; Spencer R. Six, Route 1, Edwardsville; Percy G. Whitaker, Route 2, Almena; C. A. & W. D. Wright, Coolidge.

KENTUCKY—Akers & Fulkerson, P. B. Akers, Sonora; W. A. Anderson, Route 3, Box 264, Frankfort; T. B. Buskirk, Davella; F. T. Clausen, Prospect; Ray Farris, Route 3, Mt. Sterling; W. E. Finley & Sons, Lexington Pike, Danville; H. Hunter, Route 2, Corinth; James A. McConathy, Route 3, Henderson; Lloyd E. Metcalf, Route 1, Shepherdsville; Bernard Ritchie, Brandenburg; Harry A. White, R. F. D. 2, Guthrie; Williams & Young, Paul Young, Box 95, Columbia; Hugh Young & Son, Morganfield.

LOUISIANA—C. W. Hair, Box 55, Crowville; Sam J. Murphy, Many.

MAINE—F. H. Vahlsing, Inc., Easton.

MARYLAND—Baden Hill Farm, Joseph H. Baden, Brandywine; Great Hopes Farms, William E. Gambrill, Centerville; Charles H. Hull, Shades School, R. D. 2, Westminster; Owens Creek Ranch, W. Frank Warner & Son, Rocky Ridge.

MICHIGAN—E. R. Johnson & Sons, 2343 E. Coldwater Road, Flint; Waldo E. May & W. W. Knapp, Longacres Farm, Route 3, Eaton Rapids; Speer Farm, Robert J. Speer, Route 2, White Pigeon.

MINNESOTA—Fred Gehl, Kinbrae; R. A. Gilderhus, Hayfield; George E. Gray & Son, Garvin; Hafner Bros., Joe Hafner, Box 94, Breckenridge; John G. Iverson & Son, Le Roy; A. D. McCorquodale, Morton; Laurence L. Murphy, Lyle; Peter Nass, Mapleton; Jack Will, Mapleton.

MISSISSIPPI—W. F. Moore, Byhalia.

MISSOURI—Clifford Beautner & Son, Winigan; Wayne Bennett, Green City; John F. Bixenman & Son, Salisbury; Broken Halter Farm, J. W. Butler, Jr., Excelsior Springs; C. Linder Brown, Route 10, Box 191, Springfield; Walters Angus Farm, Charles Lee Walters, Route 4, Dexter; J. F. Buie, Altamont Farm, Marshall; G. E. Carroll, Route 2, Stanberry; Joe Carver, Jr., New Florence; Harold Chinn & Son, R. F. D. 1, Clarence; Hal & Lillian Church, Oak Grove; Logan E. Compton & Sons, Milan; L. D.

Our Herd Sires:

Bardolier of Airdrie 1104952

Owned jointly with W. D. Fishback. Combines the blood of the famed Black Bardolier with that of a Jock of Wheatland bred dam.

Blackbird Bardolier G. R. 14th

Grandson of Black Bardolier out of a Bandolier of Anoka daughter. Also owned jointly with Bill Fishback. Next month we will present EILEENMERE of AIRDRIE the good son of Eileenmere 500th, in service here.

Bardolier of Airdrie 1104952	Pine's Bardolier 927720	Blackcap Bardolier 707126	Black Bardolier 480883
			Blackcap of Grand River 4th
		Hilldale Ever 5th 599829	Eileenmere 158th 503151
			Hilldale Evergreen 5th 515398
	B. Cap Bessie of Pines 857502	Eline's Repeater C. S. 3d 679523	Jock of Wheatland 543241
			Eline 19th of Page 464885
		Choice Bessie 544568	Quality of Hill Crest 482336
			Bessie's Blackcap 501475
Blackbird Bardolier G. R. 14th 1150478	Queen's Grenadier G. R. 625624	Black Bardolier 480883	Bandolier of Anoka 462299
			Black Bardella 460791
		Queen of Grand River 2d 540787	Keep's Bandolier 499734
			Queen 23d of Hill Crest 475832
		Bandolier of Anoka 462299	Blackbird Bandolier of Page
			Barbara McHenry of Anoka
	Black Bardella 2d 499760	Blackcap Quality 2d 405799	Quality Marshall 369886
			Blackcap Beauty 31st 212753

AIRDRIE FARM

COL. and MRS. ARTHUR Y. LLOYD — SPRING STATION, KENTUCKY

Glen Airy Farm...

"A Little Herd with a Lot of Quality"

Blackcap Effie R. Echo Our Foundation Blackcap Effie

Sire: Eileenmere 85th 470007	Eileenmere 32d 428072	Eileenmere 15th 398457	Eileenmere 4th 251504
			Enchantress C. 321393
		Blackbird Girl 7th 363545	Eileenmere 4th 251504
			Blackbird Girl 3d 170577
	Enchantrene 364519	Shady Brook Elwood 246334	Black Edward B. 152632
			Shady Brook Erona 197968
		Elmland Erica A. 7th 242131	Elmland Herman 194433
			Elmland Ena 190878
Dam: Blackcap Effie R. 3d 539026	Hanes' Eileenmere 486660	Eileenmere 32d 428072	Eileenmere 15th 398457
			Blackbird Girl 7th 363545
		Blackcap Effie J. 3d 396932	Erica Mum 328870
			Blackcap Effie J. 328857
	Blackcap Effie R. 457631	Bertram Blueribbon 435634	Enchantress Elluna's Earl
			Blueribbon of Bertram 2d
		Blackcap Effie J. 5th 425748	Blackcap Prince Lad 406411
			Blackcap Effie J. 328857

Her Daughter... **Blackcap Effie G. A.** is by EVADER'S BARDOLIER

Our Junior Herd Sire BLACKCAP BARDOLMERE of G. A. who placed 4th in the Summer Yearling Bull Class at the 1950 International, is out of BLACKCAP EFFIE G. A. and sired by BARDOLIER of AIRDRIE. By this type of selective matings we can offer you Top Quality Individuals.

W. D. (Bill) Fishback — **Versailles, Ky.**

.."The Home of Popular Families"..

Now Offering Sons of Our Herd Bulls Now in Service

Eric B. 10th 720309 At Left

Sire: BLACK BURGER 2d 650039	Black Burgess of Sunbeam 569439	Black Prince of Sunbeam 504521	Black Peer of St. Albans
			Pride 17th of Sunbeam 407797
		Miss Burgess 65th 445431	Elgon Marshall 2d 423074
			Miss Burgess 37th 442447
	Burgess Maid 2d 510293	Alexander M. of Rothmaise 450569	Earl Eric Glencarnock 3d
			Buxom Maid Glencarnock 4th
		Beautiful Maid of Wdcote 3d 429688	Baron Burgess of Woodcote
			Miss Burgess of Woodcote 6th
Dam: ELCO of BLACK BEAUTY 5th 624021	Black Prince 45th 521067	Muskogee Prince 4th 464771	Prince Marshall 261280
			Jill 10th of Muskogee 439512
		Blue Ribbon of Muskogee 12th 439521	Exterline 404825
			Blue Ribbon of Muskogee 3d
	Elco of Woodlawn 2d 533072	Blackcap S. 14th 482347	Benedict of Woodcote 4th
			Blackcap Lassie 21st 323781
		Elconadale 112th 462604	Eno Elba 403593
			Elconadale 43d 354712

Grand Champion Bull at Missouri, Iowa and Ohio State Fairs against the finest competition of the breed. A SUNBEAM Bred Bull. His GET bespeaks his Great Worth. See His GET at State Fairs.

Black Pardolier 975466 At Right

Sire: BLACKCAP GRENADIER G. R. 10th 690213	Black Bardolier 480883	Bandolier of Anoka 462299
		Black Bardella 460791
	Lady Harrison of Grand River 508025	Black Beryl S. 396858
		Blackcap Harrison 1933 468565
Dam: BLACKBIRD QUALITY MAID 803298	Kedar Bandolier 570422	Bandolier of Anoka 462299
		Keepsake Forever 517818
	Blackbird Quality Twin 499745	Bandolier of Anoka 462299
		Blackbird Quality S. 2d 418387

An intensely Bred BANDOLIER of ANOKA, first prize Bull at Indiana State Fair, a half brother to the 1949 Grand Champion International Female. He has the type and is siring great individuals, many of his GET are in our Show Herd. See them at the Fairs.

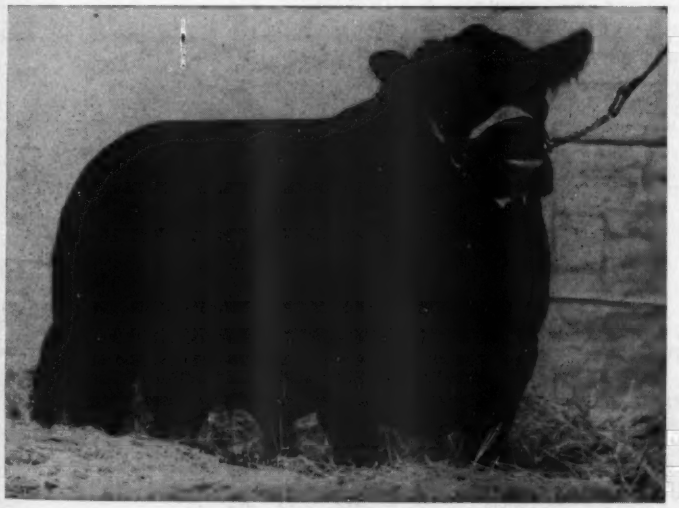

Eileenmere 1005th 919762 At Left

Sire: EILEENMERE 487th 668743	Eileenmere 85th 470007	Eileenmere 32d 428072
		Enchantrene 364519
	Pauline T. 6th 523013	Eileenmere 32d 428072
		Pauline T. 4th 363531
Dam: BLACKCAP TOLAN 56th 523004	Eileenmere 32d 428072	Eileenmere 15th 398457
		Blackbird Girl 7th 363545
	Sunnyside Blackcapess W. 417598	Eileenmere 4th 251504
		Blackcapess 333721

Son of EILEENMERE 487th, an intensely bred EILEENMERE Bull, a great pedigree, a Great Bull.

Our Cow Herd

Is made up of CHERRY BLOSSOMS, ZARAS, BLACKCAP BESSIES, GAMMERS, BALLINDALLOCH GEORGINAS, ANOKA BARBARAS, McHENRY BARBARAS, JILTS, CRIDLAN EVERGREENS, WITCH of ENDORS, JUANAS, GLENCARNOCK ELBAS and six Families of MISS BURGESS. Some of these cows were Champions and Reserve Champions at Major Shows and State Fairs.

COME TO BRADLEY'S if you need Herd Bulls sired by Show Bulls and out of Show Cows.
We will always trade for Good Females.

A CORDIAL WELCOME TO VISITORS

F. M. Bradley & Sons — A FUTURITY HERD — Avon, Illinois

21 Registered Heifers

Open and Vaccinated
Sired by Prize Winning Bull

DONALD C. KEARNEY

CHENOA, RR1 ILLINOIS

Our Chief Herd Sire

Prince Eric 3d of Sunbeam 992193

Families represented in our cow herd: Blackcap Bessie, Maid of Bummers, Barbara Woodson, Ballindalloch Jilt, Ballindalloch Georgina, Juana Erica, McHenry Barbara, Hartley Eline, Tolan Blackcap, Kindness Pride and several other tribes of Miss Burgess, Ericas, Blackcaps and Blackbirds.

Woods & Rust

LeROY, ILLINOIS

Hoppler Bros.

22 Miles N. Springfield on St. Rt. 29

GREENVIEW, ILLINOIS

We want to thank some of our recent buyers they include:

1 Bull to BIGG and THOMAS
Piper City and Cropsey, Illinois
1 Bull to HAROLD HOPPLER
Roberts, Illinois
1 Bull to HICKS FARMS
Roberts, Illinois
1 Bull to ED KAISER
Greenview, Illinois
1 Bull to HERMAN MILLER
Petersburg, Illinois
1 Bull to RICHARD D. REDLER
Dewey, Illinois
1 Bull to LA FORGE BROTHERS
New Holland, Illinois
2 Bulls to ROBERT H. WIXOM
Vermont, Illinois
5 Bulls to "TEX" SPITZER
Pleasant Plains, Illinois
1 Bull to JESSE K. SMITH
Petersburg, Illinois
13 Cows to LAMAR A. WILLIAMS
New Albany, Mississippi
3 Cows to CLIFF DAVIS
New Albany, Mississippi
1 Cow to BEN M. KRUSE
Ashland, Illinois
3 Cows to JOHN JANSSEN
Tallula, Illinois

We always have herd bull prospects for sale, and we welcome your visits to inspect the many good prospects coming on. We believe that each individual will prove to be an excellent investment.

HOPPLER BROTHERS

Cook & Son, Unionville; William H. Cooley & Son, Green Castle; D. W. Cross, Route 4, Rich Hill; The Daniel Boone Farm, Herman Plew, Matson; Danieley & Anderson, c/o Elizabeth R. Anderson, 118 Portland Terrace, Webster Groves; Hugh Dougherty, Galena; C. J. Drebes & Sons, R. R. 1, Palmyra; Emmadine Farms, Inc., Elden Meservey, Trenton; C. R. Fitch, Route 6, Columbia; H. F. Gage & Son, Bellflower; Charles W. Gallihugh, Blairstown; Harold Gillespie, Cainsville; Stanley Harlan, Route 2, Jacksonville; William W. Hillix, Camden Point; Virgil Homeyer, Route 1, New Haven; Iris Kelley, Norwood; I. J. Klinginsmith, Route 1, Unionville; O. L. Knight, Holt Summit; Earl Lamphier, Princeton; McGee Bros., Clark McGee, Salem; J. R. McKinney, 704 Hansen Avenue, Brookfield; J. P. McWilliams, Bucklin; Ralph L. Moore, Chillicothe; Clyde Mounce, Howes Mills; Frank T. Norton, Route 1, Butler; Chris Pearson, Worthington; Clyde L. Peters, Box 266, Route 6, Memphis; Roscoe Ramey & Sons, Route 1, Chilhowee; Revolu Angus, Richard Q. Riekhof, Higginsville; William L. Robb, Route 3, Huntsville; James H. Russell, R. R. 1, Dexter; R. G. Sneed & Sons, Route 1, Willard; Eugene G. Snip, Golden City; Leonard & Harold Sparks, Holden; Spring Valley Angus Farm, Boyd B. Gover, Osceola; Francis Tillman & Sons, Route 1, Brookfield; Troutvale Farm, Robert J. Troutz, R. R. 2, Lawson; Vallandingham Bros., C. O. & T. F. Vallandingham, Route 1, Kidder; Clifford Vandevender & Sons, Sunny Slope Farms, Laredo; Village View Farm, Henry Kisker, Route 3, Box 125, St. Charles; A. D. Walker & Son, R. R. 4, Chillicothe; Robert D. Wardlaw, Fillmore; John N. Whitt, Whittview Farm, Route 4, Bethany; James R. Wilson, Crane; H. H. Wooldridge & Son, Wooldridge.

MONTANA—Noel I. Baker, 655 Woodworth Ave., Missoula; Alfred Candee, Richey; Dr. Gordon A. Dutt, 219-21 Ford Building, Great Falls; Love & Hines, Ed. Love, Corner 7th & Bridge St., Miles City; Francis Tarum, Box 67, Richland; W. D. Turner, Box 116, Hobson.

NEBRASKA—Carr & Lovitt, E. F. Carr, Box 16, Stapleton; Moon Beam Farm, Willard Croft, Benkelman; Elmer Nielsen, Campbell; William J. Reeson, Route 2, West Point; Robert E. Towne, Route 2, Superior; Elwin & John Van Berg, Box 77, Columbus.

NEW JERSEY—William B. Rider, Holly Farm, R. D. 1, Box 543, Belmar.

NEW MEXICO—J. A. Parmer, 1302 So. 2nd St., Tucumcari.

NEW YORK—William H. Hudson, R. D. 1, Romulus; Lawrence & Grace Logel, East Aurora; Guy E. Putnam, Route 1, Kent; William L. Watson, M. D., 340 West 72nd St., New York 21; James Marshall, 521 Fifth Ave., New York 18; Lenore G. Marshall, c/o James Marshall, 521 Fifth Ave., New York 18.

NORTH CAROLINA—Hooker & Riddick Farm, Richard H. Riddick, Alliance; R. C. Reinhardt, Hamptonville.

NORTH DAKOTA—Tilford Bodvig, Tappen; Ernest Lakey, Buffalo; R. K. Olson, McLeod; Lawrence & Shirley Wachter, Forbes.

OHIO—Ellis Brackney, R. R. 4, Hamilton; E. J. Brems, Route 2, Blanchester; C. C. Case, Kingsville; Robert Ralph Mills, Route 2, Franklin; Mill Spring Farm, Charles E. Miller, Route 2, Ashland; Willis Morgan, R. R. 1, Elida; Paul D. Ridge, Route 3, Richwood; Paul E. Roberts, R. R. 1, West Manchester; Robinhood Farm, Lowell L. Robbin, R. R. 1, Fletcher; Russ-Len Farm, R. B. Geiger, Handle Road, Strongsville; T. R. Scheffer, R. F. D. 3, Box 129, Dover; Siler & Garnett, Porter E. Garnett, Box 526, Route 9, Dayton; Lester Spraker, Route 3, Eaton; R. W. Tresler, Box 348, Werk Rd., Cincinnati.

OKLAHOMA—Boones Angus Farm, Tom & Oramaye Boone, Box 86, Fairfax; Ed T. Brisch, Route 1, Miami; Clyde H. Jamison, Gray; J. C. Johnson, Box 475, Garber; Oklahoma Agricultural Experiment Station, Doyle Chambers, Stillwater; C. O. Pote & Sons, Box 1022, Cushing; Harley O. Thomas, Route 1, Stillwater; Frank Vinson, Circle V Angus Farm, Lebanon.

OREGON—Tom Densley, 3665 N. Cedar, Baker; Nathan S. Haines, Route 2, Box 580, Central Point; Manley Angus Ranch, Earl M. Manley, Route 1, Box 57, Bonanza; L. C. & Alberta Perrin, Route 1, Oakland; P. C. Phelps, Rolling Hills Ranch, Yoncalla.

PENNSYLVANIA—Bardell Bros., Clair T. & N. S. Bardell, Jr., Millerstown; Bottom View Farms, Homer H. Shultz, R. D. 2, Danville; Lynn Coolidge, Wellsboro; F. E. Dubbs & C. E. Bethney, 1229 N. Eighth St., Route 20, Lebanon; John D. Patterson, Boalsburg; A. C. Reed, New Britain; George E. Riegner, R. F. D. 1, Gilbertsville; H. G. Snyder, Route 1, Box 18, Cairnbrook; Zeigler Bros., Feed Mills, Inc., Gardners.

SOUTH DAKOTA—Paul E. Brown, R. F. D. 4, Arlington; Fred Ryckman, Pollock; Schmeling Farms, Elmer O. Schmeling, Route 1, Watertown.

TENNESSEE—Clifton Cross, Route 1, Oneida; Frank R. Hamlett, Jr., Crockett Mills; Claude C. Henley, Route 3, Decherd; W. H. Tharpe & Sons, Route 2, Martel; Roy Clay Turner, Covington.

TEXAS—Thurman Atchley, Box 27, Summerfield; Miss Anna Lee Fisher, Route 2, Petersburg; A. J. Gibson, Frank & Saline Streets, Grand Saline; Milton H. Goodrich, 5314 Manett St., Dallas; Hilltop Angus Farm, J. J. Rayford, Jr., Box 1009, Henderson; W. H. Kiel, Sand Beach, Route 1, Wichita Falls; Dr. Austin F. Leach, 1300-8th St., Wichita Falls; F. Luckenbach, Jr., Box 68, Menard; Roy C. Malone, 2021 Main St., Dallas; David F. Montgomery, 620 Broadview Drive West, San Antonio; A. H. Thrash, Box 235, Odell; I. H. Turner, Box A, Tulia; W. D. Wiser, Route 2, Plano; C. L. Ellis, 3406 Harrison, Waco.

VIRGINIA—Dogpatch Farm, Mr. & Mrs. John T. Maloney, Warrenton; Elishia B. Hurdle, Jr., R. F. D. 3, Portsmouth; Herbert J. Hutcherson, Gretna; Maplewood Farm, John Angus Steele, R. F. D. 2, Culpeper; J. Clifford Miller, Jr., Beauregard Stock Farm, Brandy; Earle K. Paxton, Box 754, Lexington; Sunnyslope Farm, W. P. Reeves & Sons, Mt. Solon.

D. C.—Thomas A. Amatucci, 637 "N" Street, N. W., Washington 1.

WASHINGTON—R. F. Parsons, Asotin; Franklin D. Rockwell, Box 441, Endicott.

WEST VIRGINIA—Cecil F. Crane, Greenwood.

WISCONSIN—Seno J. Bast & Sons, Rockfield; Glyn Ayr Farm, William E. Kroseberg, Route 2, Box 86, Pewaukee; Robert Karloske, Route 1, Vesper; Theodore F. Matt, Route 1, Box 213, Oconomowoc; Joseph Wojcik, Route 2, Box 43, Stevens Point.

WYOMING—Marvin J. Sanders, Pine Bluffs; Lloyd B. Smith, Box 7, Keeline.

—o—

NEW MEMBERS FOR THE MONTH OF FEBRUARY, 1-28 INCLUSIVE

ALABAMA—Kelly Littrell, Moulton; Donald H. Sims, Route 1, Decatur.

ARKANSAS—E. O. Adams, 1309 N. 6th St., Blytheville; Jim Crouch, Batesville; Enterprise Farms.

Herd Sires

EILEENMERE 517th
Son of EILEENMERE 85th

EILEENMERE W. 585th
Son of EILEENMERE 517th
Dam: ENECHOMERE 10th by 500th

FOR SALE:
Bred Cows, Bred and Open Heifers.

Robert Welch

30 Miles N. Springfield on 66

LINCOLN, R4 ILLINOIS

Voorhees Farm

Will be at the Great FUTURITY Show this year with two Great Prospects sired by "BARBARA JUANA'S ERIC"

PARDELLA of V. F.—outstanding Summer Yearling. The Dam of this Heifer is a half sister to the Great Show Cow "PARDELLA M.". Watch for this Heifer in the shows.

ZARA of V. F.—a Junior Heifer Calf. She sure looks good as a small calf. The Dam of this Heifer is from the Frank Bradley Herd and sired by their Great Show and Breeding Bull "ERIC B. 10th". We expect this calf to develop by August.

Stop and see these and other calves at the Farm.

Voorhees Farm **Fairmount, Illinois**

Eiten Bros.

Lyle — *Laverne*

11 miles East of Princeton on US 6.

Thank You

Buyers of our cattle in the Bureau County Sale of March 21st and the Chicagoland Sale of April 14th. Thanks also go to the contending bidders.

Zearing, Illinois

W. W. Rowland, Route 1, Joiner; P. W. Huddleston & Sons, Flippen; Marvin & Elton Little, Route 2, Huntsville; Freddie Rorex, Route 3, Walnut Ridge; L. L. Stivers, Route 2, Hot Springs.

CALIFORNIA—Blanche Abbott & Son, Millville; Bar W Bar, John D. Walker, Route 2, Box 213, Placerville; J. W. & F. G. Benson, Route 2, Box 222, Placerville; Forrest G. Goode, Route 2, Box 312, Lancaster; Dwight L. Hammond, Edgewood; J. Roger Weidemier, Box 86, Dunnigan.

COLORADO—George &/or Margaret Beethe, Yuma; William P. Eisendrath, Jr., Elizabeth; Edwin Geweke, Yuma; Grant Ranch, H. B. Grant, 631-1st Nat'l Bank Bldg., Denver; Frank T. Hansen & Son, Route 2, LaJunta; Ben J. Linnebur, Strasburg; R. H. Ziegler, Bethune.

CONNECTICUT—Anthony Molinski, Jr., 933 Enfield St., Thompsonville; Stillwater Farm, Russell G. D'Oench, Box 167, Salisbury.

DELAWARE—Robert W. Hammond, R. D. 1, Box 61, Farmington.

GEORGIA—Gerry E. Bowen, Carlton; Branan Farm, John M. Branan, Box 39, Stockbridge; J. H. Good & Carl Johnson, Cordele; H. L. Moore, Richland; Calvin B. Stewart & Son, 21 W. Andrews Dr., Atlanta.

IDAHO—W. M. Kramer & Son, Box 606, Wallace; Thornton Bros., Eden.

ILLINOIS—Floyd Baumgardner & Son, Kapps; Allen Blessman, Mason City; Dale Boutwell, Perks; Willis C. Chase, Prairie City; Craig Brothers, Roy Craig, R. R. 1, Carmel; Maurice Driver, R. R. 5, Jacksonville; Easton Effland, Farmington; Grover & Zella Frost, Versailles; Sam S. Gressel, Watson; Highview Farm, Charles R. Wraase, 9000 Manchester Road, Silver Spring; Hillandale Farm, Mrs. Thelma Law & Sons, Mt. Carroll; J. G. Hoelzer & Son, Paw Paw; Ross J. Hogue, Route 1, Mattoon; Chester P. Honnold & Sons, R. R. 1, Kansas; Florence N. Horan, Fair Acres Farm, Dallas City; Henry C. Likes & Sons, Naples; Don McHaney, Weldon; Marvin McKinsie, Route 4, Albion; Mosby Bros., A. C. Mosby, Eldorado; E. K. Pendavis & Son, Route 2, Avon; John E. Reuss & Clyde S. Brown, Bethany; Wayne Sharp, R. R. 1, Litchfield; Bill W. Soldner, Kinmundy; Sunset View Farm, Orval Gross, Box 72, Stonefort; Ralph E. Talbert, Toulon; Floyd Webb, R. F. D. 3, Effingham; Mrs. Jennie B. & W. Wayne Wheelhouse, Anchor Farm, Rushville; Wilson & Weaver, C. D. Weaver, Oak Hill; Robert C. Yonaka, West Salem.

INDIANA—John R. Beasley, Route 7, Box 696, Indianapolis; Donald Bennett & Son, Linden; Bragdon & Ferree, Bernice B. Ferree, R. R. 2, Sullivan; Omar E. Brinkley & Junior L. Williams, R. R. 1, Williamsburg; C. C. Emery Angus Farm, R. R. 1,

For Sale

Private Treaty

60 Registered Aberdeen-Angus **Bulls**

Ages 15-30 Months

GOOD STRONG BULLS
—ONE OR A CARLOAD—

"More of the Better Kind"—Herd Headers—Bulls for Commercial Breeders

These Bulls are sired by nationally known Sires and are bred in our 150 member herds representing over 5000 Aberdeen-Angus Females.

We invite your inspection and offer you the facilities of our Association to accompany you to these herds where these TOP BULLS are for sale.

A REQUEST to the MANAGEMENT will bring you full details.

Central Illinois Aberdeen-Angus Breeders' Association

Where you can Buy One or a Carload

SIMON E. LANTZ, Secy-Manager, CONGERVILLE, ILL

We're Mighty Proud of Him . . . . . *our new* Herd Sire

9 Heifers and 1 Bull

of BELL BOY A. breeding sold in the recent Penney & James Sale for an average of $3995. We have 22 daughters of BELL BOY A. that will be mated to

Bandolier K. 16th
(Pictured)

This is the largest group of BELL BOY A. daughters, owned by one firm.

We know BELL BOY Cattle have done well for others, they will for you.

DR. WILBUR L. BOWEN, Peoria, Illinois

CONRAD JOHNSON & SONS, Princeton, Illinois

FRED C. FRANCIS, Wilmington, Illinois

STOP BY AND SEE THE HERD. YOU'RE ALWAYS WELCOME

A. R. Althaus & Sons **La Moille and Mendota, Illinois**

Babson Eldorado 1176304

We have put this good rugged Son of BLAKEFORD ELDORADO by QUEEN'S GRENADIER G. R. and out of an ENVOY of ERIN bred dam at the head of our herd; which carries considerable ENVOY of ERIN breeding. His first calves will soon arrive and we expect them to carry on the balance of size, type and quality in our herd that we desire.

Visitors Always Welcome.

Badgerlawn

EARL GELBACH, LANCASTER, WIS.

Ridgeville; Kenneth Engleman, Route 4, Wabash; Harold V. Fast, Route 3, Decatur; Eilhard Feldkamp, R. R. 1, Remington; Paul M. Glick, R. R. 1, Hope; Gomez Ranch, Walter Gearheart, Route 5, Kokomo; Johnson & Chapman, Neal Chapman, R. R. 2, Washington; Joe E. Leinebach & Son, Route 2, Ferdinand; Harold L. McIntosh, Route 4, Terre Haute; Clarence V. Reed, Route 4, Sullivan; Gene Rulon, Route 1, Arcadia; Speer & Rogers, Robert Speer, Route 3, Columbus; Charles L. Summers, Route 2, Holton; Leon Urschel, Route 8, Huntington; Paul Urschel, Route 9, Huntington; W. O. Watson, R. R. 2, New Haven; Edd Willcox & Sons, Urbana; Winship & Cull & Son, c/o William Winship, 921 N. Main, Rushville; Merlin R. Yant, R. F. D. 2, Churubusco.

IOWA—Carroll E. Allen, R. R. 1, Tiffin; W. H. Appleget & Sons, Delta; Laddie D. Archer, R. R. 1, Bloomfield; Everett Bigbee, Marengo; Francis Cahill & Sons, Route 3, West Branch; Carl Clawson, Decatur; Wayne Foutch & Son, Woodbine; Leo Janss, Ely; Dale W. Johnson, New Sharon; Vesta Johnston & Son, R. F. D. 1, Deep River; Eugene Kading & Son, Stuart; Gayle Lee, R. F. D., Cambridge; Sterling MacKinnon, Route 4, LeMars; Alfred Marquardt, Van Meter; F. D. Maxwell & Sons, Storm Lake; Robert E. Mehes, Seymour; Frank R. Miller, Decorah; Hugo A. Norgren, Rippey; Francis J. Oppold, Iowa Falls; Petted Bros., Route 1, Newton; Stanley Ranck, Corning; H. J. Schoonover, Washington; Sloan Angus Farms, Roy D. Slogan, Dallas Center; Frank A. Steinbrech & Sons, Route 1, Solon; Robert T. Thompson, R. F. D. 2, Marshalltown.

KANSAS—Baltz Altmann, Elmo; A. W. Butcher, M. D., Wakefield; Ralph Cranston, Ness City; Louis Donn, Colby; Ferguson Bros., R. E. Ferguson, Route 1, Box 35, Kensington; Wallace V. Fowles, Clay Center; Leroy Holmes, LeRoy; C. H. Nowak, Gorham; Dorse L. Overstreet, Box 508, Hutchinson; Jacob D. Reisig, Route 3, Box 72, Russell; William O. Rinehart, Englewood; Mark Rockers & Sons, Route 1, Greeley; Sidney Sanders, Harper; F. P. Stockman & Sons, St. Marys; T. & R. Angus Ranch, W. M. Thies & C. C. Razor, 127 N. Main, Hillsboro; John R. Wagler & Sons, Abbyville; William Zavesky & Son, Kanopolis.

KENTUCKY—Joe L. Arney, Franklin; J. W. Browning, Route 2, Lebanon; T. E. Bryant, Route 2, Monticello; Dock E. Carter, Ault; Rollen Darnell, Box 396, Greensburg; Shelly DePoyster, Central City; Eastmon Foley & Sons, Webbs Cross Road; Marvin Gaines, Springlake Stud Farm, Route 25, Walton; Ralph Hart, R. R. 1, Sturgis; Marlin T. Hartford, R. R. 3, Sebree; John T. Meers, Buffalo; Charles R. Neely & Sons, Franklin; H. Clay Shelton, 314 Indiana Ave., Mayfield.

LOUISIANA—Herman Talley & Son, Route 1, Box 64 B, Elton.

MARYLAND—Henry & Alberta Brown, Poolesville; Albert M. Cahn, Upper Marlboro; Great Meadows Farms, Jonathan R. Jenkins, Box 352, Frostburg; Namka Farm, C. P. Hackman, R. F. D. 1, Parkton; Highview Farm, Charles R. Wraase, 9000 Manchester Road, Silver Spring.

MASSACHUSETTS—Elm Vale Farm, George Clark, Burt Hill, R. D., Tolland.

MICHIGAN—The Sieloff Angus Farm, Mr. & Mrs. Victor H. Sieloff, Willis.

MINNESOTA—George C. Landsverk & Sons, Ada; Arthur Spears, 717 Lake Boulevard, Bemidji; George R. Wichmann, Balaton.

MISSISSIPPI—Mrs. W. N. & W. N. McDonald, Jr., Box 271, Drew; S. C. Sullivant & Sons, Batesville.

MISSOURI—E. C. Allard & Sons, Ethel; Arthur Arnold & Son, R. F. D. 1, Thayer; Dorothy Bartholomew, Route 3, Lewistown; Opal Hart Caskett, 601 S. Florence Ave., Springfield 4; Cecil Cassity & Sons, Rothville; C. S. Draper & Son, Brashear; Dr. O. J. Durnell, 1220 W. 10th St., Sedalia; Morris C. Evans, Corder; Charlie R. Fleming, Route 4, Salisbury; S. M. Gash & David Lovelace, Route 1, Palmyra; Oliver Gregory, R. R. 2, Urich; Charles W. Ingraham, Laredo; Clyde O. Johnson, 910 East Normal, Kirksville; Berlin G. Kissinger, Swedeborg; S. A. Lanzafame, M. D., Rosare Angus Farm, 228 East Columbia, Farmington; Leach Acres, H. E. Leach, R. F. D. 3, Higbee; Judson Luna, Gainesville; F. L. McCormick, Jr., R. R. 1, Huntsville; John W. McReynolds, 215 Austin St., Bolivar; Eldon E. Mattson, R. F. D. 3, Cameron; Elmer Palisch, Jackson; Eugene Piel, Conception Junction; G. M. Prigel & Son, Route 2, Kingsville; Sam & Ted Prock, Tuscumbia; Riead Angus Farms, John T. Riead, Route 1, Clinton; J. C. Robertson, Russellville; Elmer F. Rogers & Son, Route 3, Cameron; Hubert & Naomi Rogers, Route 5, Kirksville; Rose-Way Farms, Henry Hunziker, Hurdland; P. G. Sappington, Centralia; Otto & Muriel Shinn, Kirksville; J. B. Smith & Sons, Garden City; J. F. Smith, Wheatland; Mrs. Margaret I. Todd, 303 North Church St., Fayette; Verne & Marian Van Hoozer, R. F. D. 1, Trenton; Jake S. Weaver & Sons, R. F. D. 3, Princeton; Frank C. Wiley & Son, R. F. D. 4, Springfield.

MONTANA—Robert F. Ahlgren, Grass Range; Harold J. Shelden, Sr., Alzada.

NEBRASKA—R. E. Messerschmidt, Hubbard; Maynard Pelster, Elgin; Railsback & Son, Glen B. Railsback, 1932 S 45, Lincoln; Ritter & Bullock, Ray Ritter, Madrid; Wendell R. Strope, Venus; Weinrich & Bucklin, Harry Weinrich, Pierce.

NEW MEXICO—B. G. Reid, Grier; Valley Angus Farm, L. T. Horton, Las Cruces.

NEW YORK—Fre-Mar Farm, Fred Gerlach, New Platz; Glen Aubrey Farm, Donald L. Greenmun, Star Route, Whitney Point; John M. & Peter Lawrence, Box 384, Sherburne; Erwin C. Meyer, Clinton Corner,; Otto Voelmle, Meads Lane, Delmar.

The Calves by

Eileenmere 1028th

(Pictured)

He by EILEENMERE 585th; and out of Daughters of BANDOLIER 44th of WILTON are very promising.

Our cow herd consists of 120 top producing females including 45 Daughters of BANDOLIER 44th of WILTON. Breeding stock for sale at all times.

PAY US A VISIT AT ANY TIME.

Lyman Kemmis & Sons, Prophetstown, Ill.

W R S

W R S

We have our first calves by

Prince Sunbeam 502d (Above)

We are well pleased with them and would like to show them to you.

VISITORS ALWAYS WELCOME

Charles W. Summers, *Owner* **Hutchinson, Kansas**

Farm Located ½ Mile east Medora on Hi-way 17

WALTER REDD, Herdsman DALE ENGLER, Manager

Liberty Grange Farm . . .

HERD SIRES:

BLACKMERE 291st, by BLACKCAP E. B.

PRINCE BLACKCAPMERE, by PRINCE SUNBEAM 300th.

Several choice young BULLS for sale.

Visitors are Always Welcome.

MR. & MRS. HAROLD L. AUSTIN

LANCASTER, WISCONSIN

NORTH CAROLINA—Mr. & Mrs. E. C. Griffin & Son, Route 4, Box 29, Louisburg; A. Earle Ireland, Alliance; S. T. Lambeth, Box 1102, Greensboro.

NORTH DAKOTA—George Becker, Sheldon; Frank J. Bednar & Sons, Cooperstown; Evergreen Stock Farm, c/o Eddie Glon, Regent; Ingvald O. Torhol, Route 1, Souris.

OHIO—Caywood & Meredith, R. R. 2, Fredericktown; Mr. or Mrs. Oliver P. Fogt, R. R. 2, Sidney; Mr. & Mrs. Orville W. Koop, Route 4, Lima; Meadow Run Farm, John A. Murphy, 4760, Hayden Run Road, Amlin; Russel Musson & Sons, R. R. 5, Kenton; Merlin Schaller, Route 2, Perrysburg; Merrill R. Weber, Daisy Hill Farm, R. R. 3, Chagrin Falls; T. G. Widener & Son, Route 1, New Carlisle; A. W. Woodward, R. F. D. 5, Kent.

OKLAHOMA—E. G. Burnett, Box A, Heavener; Mrs. Rex A. Coit, Route 1, El Reno; Freeman Denwalt, Route 1, El Reno; Fugua Acres, Glen Fugua, 322 South 3rd St., Lawton; S. C. Fullerton, III, c/o S. C. Fullerton,, Jr., Miami; William T. Fullerton, c/o S. C. Fullerton, Jr., Miami; W. T. Hales, Jr., 1008 Hales Building, Oklahoma City; M. E. Harwell, Route 1, Box 1, Terral; Virgil B. Irwin, Aline; S. E. Johnson, Box 6, Muskogee; Robert L. Kidd, Box 1366, Bartlesville; Leon McAuliffe, Box 518, Tulsa; R. A. Maynard, Route 1, Enid; Payne Farm, Earl Payne, Route 2, Sallisaw; C. A. Powhatan, 208 N. 3rd St., Muskogee; Holland Robinson, Bokchito; A. D. Shewmaker, Hammon; Walter Thompson, Box 49, Durant.

OREGON—Douglas P. Alley, Moro; Mantz & Mantz, Albert Mantz, Route 3, Box 168, Molalla.

PENNSYLVANIA—Elmer R. Boluse, Green Valley Farm, Route 1, Red Lion; Charmar, Charles E. Ott, R. D., Chester Springs; Cletus E. Dressler, Route 1, Port Trevorton; Grover C. Eutsey Ranch, 336 Broadway, Pitcairn; Amos Franklin & Son, R. F. D. 3, Shickshinny; George A. B. Holder, Talinona Farm, Box 40, Bowmansdale; Raymond H. Moyer, R. D. 4, Manheim; Charles W. Parmentier, Solebury; Sagulla Bros., Joseph Sagulla, Route 1, Jackson Center; Mr. & Mrs. Frederick W. Tetzlaff, Willow Brook Farm, R. D. 1, Hathboro; Winding Trail Farm, Noah G. Musser & Sons, Route 2, Mohnton.

SOUTH CAROLINA—Lakeview Farm, William H. Grier, Box 935, Rock Hill; John S. Lays Farms, Westminster; Allan L. Luke, Jr., Box 729, Summerville; Dr. J. R. Owings, 11 W. Augusta Place, Greenville; Sha-Meri Farms, A. R. Mims, Lydia; Henry Bogrefe & Son, Parkston; George Elliott & Son, Frederick; Jacob T. Hofer, Carpenter; Seward P. Holt, Clear Lake.

TENNESSEE—Bell, McCorkle & Co., R. C. Bell, White Pine; Karns L. Cruze, Route 1, Louisville; William Hall, Clarkrange; Earl R. Keller, R. F. D. 8, Maryville; Kennedy Farms, T. P. Kennedy, Jr., Brentwood; R. Lee Looney, R. F. D. 2, Rogersville; E. E. Marlin, Box 125, Madison; James Hood Nichols, New Market; Garnet Whitson, Cookeville.

TEXAS—Aldridge & Trimble, Sam Aldridge, Farwell; Charlie Fajkus, Route 2, West; L. A. Ferguson, Box 85, Jacksboro; L. A. Ford, Route 2, Claude; Hempel Angus Farm, R. A. Hempel, Copperas Cove; Wade D. Huffman, 205 N. Randolph, Dallas 11; Milton J. W. Lippert, Route 8, Waco; Neal Polk, 1414 Hyde Park, Houston; Harold Price & Sons, Eden; Bill Seeds, Ringgold; Waco A. Smith, Box 276, Katy; R. H. Sowell 3529 Drexel Drive, Dallas; Bill Stockstill & Son, Box 41, Pampa; M. D. Thompson, Stamford; Mr. & Mrs. Don F. Tobin, Box 91, Bandera; T. W. Wheeler, Box 1200, San Antonio; George S. Wright, 1801 Republic Building, Dallas.

UTAH—Klepetko Ventures, Combined Metals Reduction Co., Stockton; LeRoy T. Ostler & Sons, Nephi.

VIRGINIA—Cedar Grove, Andrew Kukucka, Waverley; W. T. Childers, Route 3, Box 46, Appomattox; Ruben N. Gregory, Kenbridge; J. M. Kinzer, Lynch Station; Emma L. & M. H. Kleis, Edgerton; B. P. Loving, Ashland; J. W. Meekins, Snow Hill Farms, Cardinal; Monteflora Stock Farm, Mrs. H. W. Adams, Altavista; Mt. Hollow Orchard, R. O. Alwood, Greenwood; Reginald H. Nelson, IV, Route 5, Box 121, Richmond; Herbert L. White, Brim.

WASHINGTON—J. O. Anderson, Box 225, Sequim; Ivan J. Eccles, Route 2, Walla Walla; John Eckert, 1646 Laurel Road, R. 2, Bellingham; Sam Vogler, La Crosse; Carl Weisbrod, Box 245, Zillah.

WISCONSIN—Oliver Delehanty, R. R. 1, Rewey; Pine Coulee Farm, Stanley E. Christiansen, Prescott;

The Crawford County Aberdeen-Angus Association and the Consignors

Wish to Express their Appreciation for the large attendance at their 8th Annual Sale. Especially thanking the buyers and bidders for the best Sale they have held.

Crawford County Aberdeen-Angus Breeders' Association

DAVID DEATHERAGE, Secretary
OBLONG, ILLINOIS

Considering *the Outstanding Average...*

the Sons of Eileenmere 487th

Made at the Penney and James Sale, we feel very fortunate to have one of his top sons in

Homeplace Eileenmere 109th

Who is now being mated to choice BANDOLIER Females.

Kanopolis Dam Angus Ranch

LLOYD ERICSON **MARQUETTE, KANSAS**

"GOOD BREEDING Pays"

We have proof of this in the calves that are arriving on the farm this spring sired by

Prince G. A. C. 1081955

and

Prince Sunbeam 118th 971615

Prince G. A. C. 1081955

We wish to thank the buyers of our cattle at the U. S. CENTER and HIGH PLAINS Sales and with them go our wishes for success.

Cattle for sale at all times. Visitors always welcome—Stop at our sign on U. S. Highway 281 and 9.

G. W. and Ada C. Caldwell, Harlan, Kansas

Our Junior Sire

Homeplace Eileenmere S.

A Son of the "487th"

Sire: Eileenmere 487th 668743	Eileenmere 85th 470007	Eileenmere 32d 428072	Eileenmere 15th 398457
			Blackbird Girl 7th
		Enchantrene 364519	Shady Brook Elwood
			Elmland Erica A. 7th
	Pauline T. 6th 523013	Eileenmere 32d 428072	Eileenmere 15th 398457
			Blackbird Girl 7th
		Pauline T. 4th 363531	Eileenmere 4th 251504
			Pauline T. 3d 250145
Dam: Sunflower's Elba Lass 843951	Revolution Black Prince 543407	Revolution 139th 504090	Revolution 7th 387969
			Elga Elliott 29th 274052
		Revolution Black Girl 489809	Elite Revolution 3d
			Denton's Black Girl 3d
	Elba's Lassie 6th 492124	Elite Revolution 3d 453703	Elite Marshall 389369
			Erica Harrison 94th
		Elba's Lass 3d 465984	Barmere of Wheatland
			Denton's Elba 2d 427511

Walsh Bros.

BELOIT **Wisconsin**

Visit Beautiful
Spring River Farm, Burr Oak, Mich.
Registered Aberdeen-Angus Cattle
(No other Live Stock)
We now have 2 very fine Bulls available and will soon have a few top Heifers
7 mi. East of Sturgis on Highway 112
C. J. GEIMER BURR OAK 161F23

D-Bar-S Ranch

Our **Sunbeam**
HERD BULLS

Prince Enecho
Son of the 46th

R. L. S. Black Prince 7th
Son of the 46th

R. L. S. Prince Eric 20th
Son of PRINCE ERIC

•

Bruce Dodson Owners **E. L. Sherard**
ROXEY WARREN—Manager
Louisburg, Kansas
4 Mi. W. of Louisburg on Highway 68

Porter & Dodds, L. W. Porter & Robert F. Dodds, Route 2, Cuba City.

WYOMING—Grant W. Breuer, R. 2, Cody; Oscar Guth, Box 64, Veteran; Dell C. Hunnicutt, Gen. Del., Cheyenne.

—o—

NEW MEMBERS FOR THE MONTH OF MARCH, 1-31 INCLUSIVE

ALABAMA—Hoyt Grimes, Route 7, Cullman; J. B. Kierce, Greenville; W. A. Oates, Bar O'Barr, Briarfield.

ARKANSAS—Louie Arnold, Egypt; Thomas L. Barlow, Route 2, Prescott; F. W. Shaw, Parkin.

CALIFORNIA—W. J. Erich, Route 2, Box 501, Lodi; O. A. Hallberg & Sons, 431 Oak Grove Road, Sebastopol; Stuart Hammond, Edgewood; Harry B. Larsen, Route 2, Box 638, Atascadero; Mann Ranch, Mann Thomas, Ukiah; Winfield S. Montgomery, III, Box 54, Lockeford; Margaret E. Peake, Route 2, Box 730, Walnut Creek; Elmer Roberti, Box 35, Loyalton; Dale Soule, Box 680, Susanville; Russell L. Wright & Wood Glover, Indian Rock Ranch, Box 77, Shingle.

COLORADO—Alvin Buerger, 5085 Utica, Denver 12; Eilebrecht Ranches, Philip Eilebrecht, Route 1, Box 20, Gunnison; Morton & Son, Howard L. Morton, Route 2, Longmont; Lee Powell, Longmont; Arthur L. Stein, 1122 So. College Ave., Ft. Collins.

CONNECTICUT—Cleve Gray, Graystones, Cornwall Bridge.

DELAWARE—Frank J. Smith, Millsboro.

GEORGIA—W. A. Hix, Route 4, Summerville; Jones & Brown, c/o Tom Brown, Route 1, Lawrenceville; E. C. Veal, Americus.

IDAHO—Jay H. Cobb, Route 2, Filer; Harry W. McCauley, R. R. 2, Buhl; Leo Rhinehart, Route 3, Boise; Edward Sharp, Filer; George L. Watt & Son, Route 4, Buhl.

ILLINOIS—Dwight S. Baxter, Ray; H. D. Blair & Son, Virden; Junior Bruns, Clayton; Ralph Chipman, Good Hope; Joseph C. Cleary, Chenoa; Leslie O. Dalton, Route 1, Manteno; Sam L. Edwards & Son, R. F. D. 4, Mattoon; Frank Ezell & Son, Route 1, Benton; Ernest Frederick, Mt. Erie; Virgil Gehlbach & Son, Beason; Frank Glenn, Route 2, Heyworth; Joseph N. Harrison, R. R. 1, Sesser; Frank C. Heiple, Jr., Washington; Howard J. Hess, Route 4, Jacksonville; Gordon & George Heuer, R. F. D. 1, Lake Villa; J. R. Johnson, 630 N. Randolph, Macomb; Karl W. Johnson & Sons, Pearl City; LeRoy LaCost, R. R. 2, Glasford; Oscar L. Legris, R. F. D. 2, Kankakee; Mr. & Mrs. Henry W. Lorenz, Route 3, Geneseo; H. C. Luehder, 13 North Church St., Belleville; Everett E. McCullough & Sons, Cropsey; Dorothy Hill McWilliams, Dwight; Glen Mabus & Sons, Route 1, Carlinville; Robert Malone, Route 2, Decatur; Neff & Peterson, Ralph L. Peterson, Strongshurst; J. W. Norris & L. A. Schroeder, R. R. 1, Walshville; Progress Farms, Wilbur Fitzjarrold, Arthur; John Robards & Sons, Route 1, Noble; Robert L. Smith & Son, Omaha; Sylvester Thilmony, Peotone; H. F. Van Steenderen, Skyline Farm, Barrington.

INDIANA—William Bearhope & Son, Charlotteville; William H. Eiteljorge, 202 W. Washington St., Green Castle; George E. Halstead, Battle Ground; Charles E. or Nona W. Kilgour, Route 1, Milan; C. O. Lauterbur, Wanamaker; Roy E. McQueen & Son, 1617 Maple St., Columbus; Thomas & Vernon Porter, Route 3, Bloomfield; Ivan & Hyatt Risley, R. R. 3, Washington; Paul R. Waggoner, Route 7, Box 463, Indianapolis 44; John R. Witt, Route 2, Thorntown.

IOWA—Ira Braucht, Ackworth; Leo Broderick & Sons, Waukee; Harold J. Christians, Hill Side Farm, Little Rock; Roy Davidson, Thayer; A. J. Eckermann & Son, Buck Grove; Carl Eckrich & Son, R. F. D. 2, Oxford; Edwards & Warren, R. R. Edwards, M. D., Centerville; Folcey & Brown, James H. Brown, Clearfield; James E. Goodell, Route 1, Humboldt; Curtis Gould & Son, Gilman; Charles P. Kelly, Route 1, Box 167, De Ridder; William Kolihs, Lime Spring; William S. Morton & Son, R. R. 1, Bloomfield; Ervin Neddermeyer, Charter Oak; Billy Owen, Winfield Ave., Mt. Pleasant; Harry Roberts, Laurel; Schlensig Bros., Fay Schlensig, Rolfe; Ellis Taylor & Sons, West Branch; Henry Tebben & Son, Wall Lake; Gerald Terpstra, Route 2, Pella; Mr. & Mrs. Edward C. Toomer, Route 2, Newell; Harold Wells, Traer.

KANSAS—Earl N. Ditgen, R. F. D. 1, Sterling; Chester R. & Mary P. Fowler, 343 W. 12th, Russell; M. D. Frazier, Montezuma; Herbert L. Hamilton, Marquette; S. A. Hann & Son, 22 East Buchanan, Iola; Hillsdale Angus Farm, Victor G. Breiner, Route 3, Norton; T. Katzer & Sons, Route 1, Greeley; Harry L. Lamb & Sons, Ford; Charles Leiber Angus Farm, Greenleaf; Frank C. Lemon, Route 1, Manhattan; V. E. Lewerenz, Herington; Montgomery Bros., c/o Ivan Montgomery, Route 2, Burlingame; Norman Ross Morrow, Garfield; I. E. Nickell, Smith Center; Saffell's Angus Farm, Perry V. Saffell, 540 W. 1st, Junction City.

KENTUCKY—Oscar Ard, Route 1, Box 171, Somerset; Elmer Brooks, Route 2, Madisonville; Ira A. Cotton, Route 2, Paint Lick; Virginia E. Egner, Route 1, Box 123, Rockhold; Arlon Lenseane, Route 4, Cadiz; Harry Lindenberg & Son, Route 2, Henderson; Essel Marks, R. R. 1, Slaughters; Mat Marshall, Route 1, Winchester; Carl Pearson, Woodburn; Sammie Tackett, Route 2, Stamping Ground.

LOUISIANA—Harry Hall & Son, Oak-Ray Angus Farm, Oak Ridge; E. N. Lee, Route 3, Bernice; Louisiana Polytechnic Institute, M. H. Folk, Jr., Ruston.

MARYLAND—John L. Duble, Graceham; Fran-Lan Farm, J. Landers Cassidy, Yeoho Road, Sparks; Raymond G. & Roger L. Halsted, Box 331, Aberdeen; J. Howard Johnson, Salisbury; RELS Angus Farm, R. E. L. Smith, Jr., Route 3, Norwood, Rockville; Elmer L. Shaffer, Norber Farm, R. D. 2, Reisterstown.

MINNESOTA—Hugo Gindele, Albertville; Seolian & Joy Hammer, Rothsay; William J. Saxton & Sons, Beardsley; Eldon Swift, Pine River.

MISSISSIPPI—A. C. Bryan, Belzoni; Richard D.

Winsted Stock Farm
Registered Angus
. . . . . HUMBOLDT, KANSAS

Herd Sires:

Black Bar of Elmdale 29th
By Black Bar of Sunbeam

Prince Sunbeam 402d
By Prince Sunbeam 100th

Prince Sunbeam 570th
By Prince Sunbeam 217th

YOUNG STOCK FOR SALE

Robert A. Finney Owner — **Paul Stinson** Herdsman

Our Thanks and Appreciation

To all the buyers of our consignment to the recent OHIO STATE sale, and also to those contending bidders who helped to show us the worth of our cattle to other breeders of quality Aberdeen-Angus. We are grateful that our cattle were received so well.

Our Best Wishes for Success go with these cattle to their new owners.

For those of you who are still looking for top quality and breeding, we still have cattle for sale, including a few GOOD bulls, sired by our two top herd sires.

R. L. S. Prince Eric 13th

and

R. L. S. Prince Eric 23d

Why not drop in and visit with us

Visitors Welcome Anytime

Goodfellow Homestead Farms
GEORGE E. GOODFELLOW & JOHN A. GOODFELLOW
Springfield R.F.D. 6 Ohio

Bulls in Service:
EILEENMERE 926th Son of 500th; HOMEPLACE EILEENMERE 15th Son of 487th; BLACKCAP R. 38th Son of EFFIE EILEENMERE J.
Come See Our Cattle
WM. J. KUHFUSS MACKINAW, ILLINOIS
LESLIE WALKER MACKINAW, ILLINOIS

Gordon, 326 Jones St., Winona; Frank G. Haynes & Sons, Box 689, Tupelo; G. D. Speights, Route 3, Collins.

MISSOURI—Will Barnett, Blairstown; E. R. Boyle & Sons, Lafion Farm, Bates City; E. G. Butcher & Son, Blairstown; Amos M. Dickens, R. F. D. 2, Willard; Chester Hinton & Sons, Monticello; H. C. Kinyon, Koshkonong; George Lane & Sons, Center; Lone Oak Stock Farm, John W. Thomas, R. F. D. 6, Butler; Mel-O-Acres, Mr. or Mrs. M. M. Wickizer, Route 3, Box 163, Springfield; Mulkey & Yeates, R. R. 3, Lee's Summit; Francis Neill, Creighton; Old Sayer's Farm, Alva L. Sayers, Route 2, Milan; Schiesser Angus Farm, Robert W. Schiesser, Arrow Rock Star Route, Marshall; Jim Shiflett, Armstrong; J. W. Smith & Son, Brunswick; O. F. Snyder, Route 5, Higbee; Harold R. Sparks, Route 3, Monroe City; Hubert Stewart, Princeton; Frank Sutherland, Thayer; Robert Q. Sutherland, 4000 Main St., Kansas City; Glenn L. Walker, Route 2, Box 17, Belton; Harold E. Waters, Braymer; Joe H. Wells, Newtown; Fred F. & Robert L. Wesner, Box 388, Sedalia; Grover D. Whitt, Route 4, Spickard.

MONTANA—LeRoy H. Anderson, Box 576, Conrad; Henry E. DeLagrave, Box 322, Scobey; Chris N. Pedersen, Star Route, Ronan.

NEBRASKA—Donald L. & Bethel Cunningham, D Bar B Angus Farm, R. R. 1, Fullerton; Harvey A. Deets & Son, Route 1, Gibbon; Arven F. Dyson & Son, Brunswick; Harvey Halm & Sons, Syracuse; A. E. Irvin, Broken Bow; Willard Jack, Route 2, Eustis; Lafe Johnson, Ellsworth; Kalina Angus Farm, J. Marion Kalina, Table Rock; Clarence Sandlian, Danbury; William J. Schroeder, Albion; R. L. Stevens, Palmer; Harry Junior Towne, Superior.

NEVADA—Cavanaugh Bros., C. R. Cavanaugh, Box 273, Tonopah; Milton Russell, Tonopah.

NEW MEXICO—John D. Atchley, Greenville.

NEW YORK—Mrs. Lorraine P. Altwater, c/o Oliver Knapp, Mgr., East Quaker Road, Orchard Park; Roger E. Baker, Box 107, Greenwich; Cattaraugus County Dept. of Public Welfare, Sylvester Falk, Farm Mgr., Machias; Lillian M. Esselstyn, Clavemack; Mrs. Amelia Longenberger, Gainesville; Ralph S. Moseley, East Aurora; Pine Lane Farm, Carl & Viola House, Caledonia; Thomas H. Rahjohn, Hamlin Center Road, Hamlin; Elmer Weise, Route 2, Westfield.

NORTH CAROLINA—James A. Cooley, Wagram.

NORTH DAKOTA—Albert H. Fordahl & Sons, Hettinger; D. E. Johnson, Bordulac; James G. Kavanaugh, Crary.

OHIO—John W. Baber, Route 4, Lima; Frank Culler, Route 3, Minerva; P. E. Hale, Albion Road, Route 2, Berea; Mrs. Nancy Haynes, Lewisburg;

Greenacre Farms

. . . . . Breeder of Fine Aberdeen-Angus Cattle

Our Herd Bulls...

Prince Sunbeam 246th
878878
Assisted by . . .
Good Hope General 8th
885965

Egla Bardolier G. R.
881441

Witham's M. Bandolier
830384

Their SONS and DAUGHTERS will meet with your approval too. They should, for they are the right type, have heaps of quality, are rugged, well made from end to end—wonderful bodies supported by most excellent feet and legs. We expected nothing else because their mothers are a wonderful set of breedy, deep bodied, short legged, compact, good headed individuals, selected over a period of years by purchase and by retaining the better females produced on the farms. The right type with prominent blood lines and popular families represented.

VISITORS ARE ALWAYS WELCOME

MAJ. and MRS. W. A. RAFFERTY — **HAROLD CLEVINGER, Herdsman**

Morocco — **60 Miles South of Chicago** — **Indiana**

Do You Know?

Every day we receive inquiries from some State in the Union concerning the purchase of calves sired by our Duke of Wayne Knolls 9". Naturally, we are gratified by the tremendous interest shown in the get of this deep, thick and smooth junior herd sire.

The calves are shaping up beautifully and we can't help but pause as we pass the lot to admire their great thickness and tremendous depth.

We want you to know that all these calves will remain at the farm until October 29, the day of our first production sale.

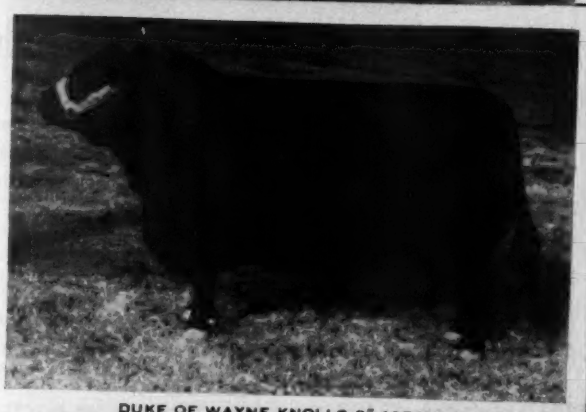

DUKE OF WAYNE KNOLLS 9" 1056474

Wayne Knolls Farm

MARSHALLVILLE, OHIO

JIM TAIT, Manager

Her-Mel Farms

Fourteen years building this herd. These cattle are big and thick. Original seed stock BANDOLIER. Herd Sires HARTLEY and BELL BOY breeding.

C. H. Reynolds, *Owner-Mgr.*
MILFORD, MICHIGAN

Foosland

We are consigning cattle to the following Sales:
MARION COUNTY ASSOCIATION SALE
September 21st, Marion, Ohio
CENTRAL OHIO ASSOCIATION SALE
October 13th, London, Ohio

Don Foos

RICHWOOD R3 OHIO

HERD SIRES IN SERVICE

EILEENMERE 1020th
Son of EILEENMERE 500th ('46 International Grand Champion). Also ¾ brother to "1050th" ('50 International Grand Champ.)

EILEENMERE G. D. 9th
A top son of the "1020th" and the deepest bodied, shortest legged bull we ever had on the farm.

Stop by and see the Calves by These Bulls
WE ARE PROUD OF THEM

HARRY R. DANNENBERG & SON
GAYLORD, KANSAS

Harry Kramer, Jr., Rushsylvania; E. D. Modlin, Eaton; J. W. Porter & Son, Route 1, Brunswick; Donald V. Robbins & Son, R. R. 4, Hillsboro; Mr. & Mrs. Harry Shively, R. R. 3, Greenville; Delmer W. Smith, R. F. D. 1, Marysville; Russell E. Snode, R. F. D. 1, Minerva; Floyd E. Williams & Son, R. R. 3, Kenton.

OKLAHOMA—George C. Alsbach, 115½ West Main Street, Ada; Archie Barnard, Route 2, Kingfisher; Canyon Lake Ranch, H. C. Milhoan & Joel A. Wolfe, Box 948, Tulsa; Dewey or Benna Carlile, Tahlequah; Jerome M. Dilling, Fletcher; Marvin Elkins, M. D., Muskogee; W. C. Hall, R. F. D. 3, El Reno; R. E. Jones, Carter; O. E. Manning, Pawnee; Claude Neet, Pawnee; E. W. Nunn, Route 1, Snyder; Silas Pack, Haskell; J. C. Styron, Box 148, Durant.

OREGON—Harry Fontaine, Route 2, Box 34, Canby; Sidney J. Hacker, Powell Butte; Russell C. or Essie E. Hassett, Murphy Stage Route, Box 33, Grants Pass; Nyssa Land & Livestock Co., Nyssa.

PENNSYLVANIA—G. E. & S. H. Brooks, R. D. 2, Hulmeville Road, Langhorne; Clair W. Cook, Uphill Farm, Union City; Harvey S. Grove, R. D. 4, Hanover; Wayne H. Hoffman, Richfield; Claude M. Knoebel, Jr., R. D. 1, Sunbury; James W. McDowell, R. D. 1, Grove City; Muller Stock Farm, Lucas Muller, Route 2, Stroudsburg; John A. Philson, R. D. 2, Mercer.

SOUTH CAROLINA—J. Milton Truluck, Box 34, Timmonsville.

SOUTH DAKOTA—John Everson & Son, Vienna; Leonard Hofeldt, Millboro; James Verne Irwin, Box 1, Doland; George B. Nichols & Son, Elkton; R. O. Swanson, Lake Andes.

TENNESSEE—Clyde Abernathy, Route 6, Pulaski; Bibb Bros., James R. & William E. Bibb, Box 32, Munford; Lawrence Bradley, Route 2, Cottontown; W. V. Campbell & Sons, Route 2, McMinnville; P. D. Cate, 23 Deep Dron Road, Crossville; Cedar Hill Farms, J. T. Murff, Collierville; Mrs. W. C. Clay, 308 North Cumberland St., Lebanon; O. C. Duncan, Sunbright; F. V. Frassrand, Winchester; Hawkins Farm, J. P. Hawkins, Route 5, Cookeville; Ralph C. Jennings, Route 2, Surgoinsville; E. L. McClard, Route 3, Lafayette; George Miller, 906 West Hillcrest, Johnson City; J. D. & Glen Pyles, Route 2, Cookeville; Smith & McDonald, H. B. Smith & W. E. McDonald, Lascassas; J. E. Smith, Wolf River.

TEXAS—Fair View Ranch, Ralph E. Fair, 1111 Milam Bldg., San Antonio 5; O. E. Bandy, Box 145, Cleburne; Robert E. Baumgardner, 704 East Lons, Brownfield; Caprock Angus Farms, Clifford Farmer, Mgr., Memphis; E. D. Combs, Deer Springs Ranch, Boerne; David K. Danciger, 2308 Stadium Drive, Ft. Worth 9; Deltex Angus Farm, R. M. Vaughn, Route 1, Cooper; E. N. Flathers & Son, Perryton; The Harrison-Daniels Company, John R. Harrison, 7015 Pasadena, Dallas; Kenneth C. Irvin, 1545 Lakeside Dr., Garland; James E. Kemp, 1720 M & W Tower, Dallas; Call C. Lowe, Route 2, Box 324, Arlington; R. C. McFadden, Route 1, Box 129, Walnut Springs; L. F. Pipes, Pleasanton; E. J. Stone, Box 536, Bedan; Karl A. Thuesmler, Box 148, La Grange; M. L. Wilcoxson, Box 95, Childress.

VIRGINIA—J. G. Covington, Route 1, Ridgeway; Goode & Driggs, R. H. Goode, Chase City; J. J. Grizzard, Branchville; C. W. Hart, 610 Shepherd St., Fredericksburg; L. M. Lawrence, R. F. D. 14, Box 134, Richmond; E. H. Ledford, R. D. 14, Box 138, Richmond; T. B. McClenny, Wakefield; Prince Bros., c/o Carl W. Prince, Jr., Sussex C. H.; H. C. Pulliam, Appomattox; B. A. Bucker, Sr., Delaplane; Robert W. Sparks, Jr., Box 406, Orange; J. S. Thompson & Son, Route 3, Danville; Leslie T. White, White Anchors Farm, Chiaford; Mr. & Mrs. Aubrey Woodard, Branchville.

WASHINGTON—John W. Barber, Box 456, College Station, Pullman; J. B. Bonny, Flying B Ranch, Route 3, Ellensburg; Walter Bucher, Star Route, Twisp; Cecil Everett, Bickleton; John Inions, Route 2, Box 863, Yakima; J. P. Hylton, Friday Harbor; Larchview Farm, Russell Morgan, Route 2, Box 270, Washougal; Wesco Farms, C. Mattson, Box 581, Moses Lake.

WEST VIRGINIA—Bradford & Mary Laidley, 293 Willey St., Morgantown.

WISCONSIN—Sunset Hills Angus Farm, Leonard Behrens, Route 2, Delavan.

WYOMING—George & Janet Froggatt, Box 197, Douglas; Arnold J. Fuller, Hillsdale.

WILDWOOD FARMS

They Cross Well -- The Bardoliers!

Yes, the Bardoliers are great beef cattle. They have made the "Golden Cross" and are doing a great job on the "Platinum Cross". When you find a better cross, you'll find the Bardoliers are included.

WILDWOOD has the blood lines, the cattle and the bred-in-prepotency to produce great breeding stock. Both BULLS and HEIFERS bred at WILDWOOD have done well all over the land—and cross exceptionally well with most any strain. Visitors are always welcome.

W. E. SCRIPPS, Owner — SIDNEY SMITH, Manager
Lake Orion - Michigan

Fooks Angus Farms' Sale

Little Rock, Arkansas, March 26th

SUMMARY:

42 Lots	$58,825.00,	average	$1400.59
10 Bulls	12,500.00,	average	1250.00
32 Cows	46,325.00,	average	1447.65
Top 5 Head	14,675.00,	average	2935.00
Top 10 Head	24,325.00,	average	2432.50
Top 15 Head	31,750.00,	average	2116.66
Top 20 Head	38,050.00,	average	1902.50

Top Bull—Oak Ridge Prince 9th 1064003, calved October 4, 1947; sire, Prince Revolution A Bar A 846626; dam, Chimera of Wheatland 9th 544651; purchased by Billy Dan Huggins, Ozark, Arkansas **3025.00**

Second Top Bull—Oak Ridge Prince 40th 1227096, calved June 10, 1949; sire, Oak Ridge Prince 2d 1030127; dam, Oak Ridge Pride 10th 815491; purchased by L. A. Sloan, Imboden, Arkansas **2000.00**

Top Cow—Oak Ridge Barbara 21st 1214-652, calved May 2, 1949; sire, Prince Revolution A Bar A 846626; dam, Oak Ridge Barbara 8th 859829; purchased by Angus Valley Farm, Tulsa, Oklahoma **4100.00**

Second Top Cow—Chimera 4th of Oak Ridge 1156078, calved October 5, 1948; sire, Prince Revolution A Bar A 846626; dam, Chimera 2d of Oak Ridge 766596; purchased by Birdeye Angus Farm, Birdeye, Arkansas **2650.00**

BULLS:

Oak Ridge Prince 9th 1064003, calved 10-4-47; sire, Prince Revolution A Bar A 846626; Billy Dan Huggins, Ozark, Ark. 3025.00
Oak Ridge Prince 34th 1157011, calved 3-3-49; sire, Prince Revolution A Bar A 846626; J. M. Petitjean, Thornwell, La... 1400.00
Oak Ridge Prince 39th 1227095, calved 5-23-49; sire, Prince Revolution A Bar A 846626; T. A. Gibson, England, Arkansas 1200.00
Oak Ridge Double Prince 1227093, calved 5-21-49; sire, Prince Revolution A Bar A 846626; Orin Henderson, Hamburg, Ark. 775.00
Oak Ridge Prince 40th 1227096, calved 6-10-49; sire, Oak Ridge Prince 2d 1030-127; L. A. Sloan, Imboden, Arkansas..... 2000.00
Oak Ridge Prince 41st 1231976, calved 7-3-49; sire, Prince Revolution A Bar A 846-626; E. L. Daniel, North Little Rock, Arkansas 900.00
Oak Ridge Prince 37th 1231975, calved 5-2-49; sire, Prince Revolution A Bar A 846626; Moore Brothers, Eldorado, Texas 800.00
Oak Ridge Prince 44th 1227099, calved 7-15-49; sire, Prince Revolution A Bar A 846626; Moore Brothers, Eldorado, Texas 800.00
Oak Ridge Prince 49th 1246346, calved 9-5-49; sire, Prince Revolution A Bar A 846626; J. M. Petitjean, Thornwell, La... 800.00
Oak Ridge Prince 50th 1246347, calved 9-8-49; sire, Prince Revolution A Bar A 846626; Moore Brothers, Eldorado, Texas 800.00

COWS:

Oak Ridge Barbara 21st 1214652, calved 5-2-49; sire, Prince Revolution A Bar A 846626; Angus Valley Farm, Tulsa, Okla. 4100.00
Oak Ridge Blackcap 51st 1214654, calved 5-5-49; sire, Prince Revolution A Bar A 846626; George Graham, Wichita Falls,

Texas 2200.00

Oak Ridge Erica 37th 1214649, calved 3-28-49; sire, Oak Ridge Evermere 41st 949244; Blissville Angus Farm, Marianna, Arkansas 2500.00

Oak Ridge Miss Burgess 32d 1214651, calved 4-1-49; sire, Prince Revolution A Bar A 846626; Essar Ranch, San Antonio, Texas 1200.00

Oak Ridge Erica 33d 1135505, calved 9-3-48; sire, Prince Revolution A Bar A 846626; E. L. Daniels, North Little Rock, Arkansas 1025.00

Chimera 4th of Oak Ridge 1156078, calved 10-5-48; sire, Prince Revolution A Bar A 846626; Birdeye Angus Farm, Birdeye, Arkansas 2650.00

Oak Ridge Blackcap 46th 1135497, calved 7-3-48; sire, Prince Revolution A Bar A 846626; Wayne Eason & Son, Lepanto, Arkansas 1200.00

Oak Ridge Barbara 18th 1135503, calved 8-28-48; sire, Ankonian 75th 952312; Oral Roberts, Tulsa, Oklahoma 1900.00

Oak Ridge Evergreen 18th 1214655, calved 5-6-49; sire, Prince Revolution A Bar A 846626; Red Oak Farms, Rocky Comfort, Missouri 1200.00

Pride 3d of Good Earth 1221567, calved 11-18-49; sire, Prince Eric 2d of Sunbeam 881412; Good Earth Stock Farm, New Florence, Missouri 1250.00

Oak Ridge Barbara 20th 1214656, calved 5-10-49; sire, Prince Revolution A Bar A 846626; C. T. Ranch, Miami, Oklahoma 1100.00

Barbara Good Earth 6th 1221553, calved 7-25-49; sire, Prince Eric 2d of Sunbeam 881412; Good Earth Stock Farm, New Florence, Missouri 1400.00

Oak Ridge Blackcap 50th 1157009, calved 1-3-49; sire, Prince Revolution A Bar A 846626; Sunbeam Farms, Miami, Okla. 2400.00

Oak Ridge Miss Burgess 31st 1157010, calved 1-28-49; sire, Prince Revolution A Bar A 846626; C T Ranch, Miami, Okla. 1200.00

Oak Ridge Elba Empress 2d 1135501, calved 8-16-48; sire, Prince Revolution A Bar A 846626; Lyon Angus Farm, Olive Branch, Mississippi 1250.00

Fooks' Barbara 1242159, calved 1-3-50; sire, Oak Ridge Prince 13th 1099033; Blissville Angus Farm, Marianna, Ark. 1475.00

Fooks' Miss Burgess 1242161, calved 2-1-50; sire, Oak Ridge Prince 9th 1064003; George Graham, Wichita Falls, Texas 900.00

Fooks' Miss Burgess 3d 1242171, calved 4-6-50; sire, Oak Ridge Prince 9th 1064-003; Essar Ranch, San Antonio, Texas 850.00

Fooks' Erica 1242169, calved 3-28-50; sire, Prince Revolution A Bar A 846626; Essar Ranch, San Antonio, Texas 1400.00

Chimera 5th of Oak Ridge 1214644, calved 2-23-49; sire, Oak Ridge Prince 2d 1030-127; Good Earth Stock Farm, New Florence, Missouri 1750.00

Oak Ridge Evergreen 17th 1157008, calved 1-3-49; sire, Prince Revolution A Bar A 846626; Wayne Eason & Son, Pepanto, Arkansas 1125.00

Oak Ridge Erica 34th 1157006, calved 12-1-48; sire, Prince Revolution A Bar A 846626; Simon Angus Farm, Madison, Kansas 1750.00

Oak Ridge Elba Empress 3d 1214662, calved 7-23-49; sire, Prince Revolution A Bar A 846626; H. B. Richardson, Lepanto, Arkansas 975.00

Oak Ridge Blackcap 47th 1135502, calved 8-20-48; sire, Prince Revolution A Bar A 846626; Mrs. Jack Mann, Marshall, Texas 1400.00

Oak Ridge Miss Burgess 29th 1156080, calved 10-28-48; sire, Prince Revolution A Bar A 846626; Orchard Hill Farm, Enid, Oklahoma 1800.00

Oak Ridge Juanna 8th 1214643, calved 2-11-49; sire, Prince Revolution A Bar A 846626; Luther T. McClung, Fort Worth, Texas 900.00

Oak Ridge Erica 36th 1214647, calved 3-10-49; sire, Oak Ridge Prince 2d 1030-127; French Broad Farms, Bowling Green, Kentucky 950.00

Oak Ridge Pride 19th 1214648, calved 3-28-49; sire, Oak Ridge Evermere 41st 949244; Green Valley Farm, Liberty, Mo. 1000.00

Bald Rock *Farms*

ALBANY, KENTUCKY

REGISTERED BREEDING STOCK

For Sale

EILEENMERE, HILLCREST and SUNBEAM Breeding

E. A. Barnes, Owner

BILL BROWN HERDSMAN

Elko Bell Farm..

FRANKFORT KENTUCKY

The "Sunbeam" Center in Kentucky

Burgess Eric 10th 943346

The great breeding son of PRINCE ERIC of SUNBEAM

Black Peer of Orchard Hill 1081154

One of the great sons of Angus Valley's herd sire, PRINCE SUNBEAM 105th . .

The TWO GREAT BULLS pictured above head our BULL battery.

We cordially invite you to see our COW HERD, our BULLS, and their CALVES.

VISITORS ARE WELCOME AT ALL TIMES.

Clifford E. Smith, *Owner*

CLYDE M. RICHARDSON, Manager TOM COX, Herdsman

6 Miles East of Frankfort on Georgetown Road

Hardin Farms

Our Chief Herd Sire

Burgess Bandolier G. A.

Son of Evaders Bardolier by Evesback Evader by Black Bardolier. His dam a granddaughter of Bandolier of Anoka.

Assisted by

Raona's Bardolier 4th

These two sires head our herd of fifty females of accepted families with sires represented being Prince Sunbeam 48th, Whitney Eric, Ravenswood Eric 50th, Hillcrest King, Echo's Stamp, General Elite 3d, Quiet Echo of Hillcrest and other known breeding bulls. See the breeding herd at our farm on U. S. Route 23 twelve miles west of Greenup, Kentucky.

A Few Young Bulls for Sale

W. F. Hardin & Son

SOUTHSHORE, KENTUCKY

When in Georgia

visit

Fra-Mar Farms

and see a Real

Herd Bull Battery

Homeplace Eileenmere 999th 100

Brother to Reserve Grand Champion Bull 1950 International

Ravenswood Envious 27th

Son of ENVIOUS BLACKCAP B. 6th 1939 International Champion

Evader's Bardolier

Double bred Grandson of BLACK BARDOLIER ENVIOUS 16th of FRA MAR

Reserve Junior Champion Florida State Fair

Farm located halfway between U.S. 19 & U.S. 41 on Georgia Route 36

Thomaston, Georgia

FRANK BINFORD, Owner

J. B. DEVERS, Herdsman

Oak Ridge Erica 38th 1214658, calved 6-26-49; sire, Prince Revolution A Bar A 846626; Luther McClung, Fort Worth, Texas 750.00

Blackbird Q. of Byhalia 1215501, calved 6-25-49; sire, Prince Sunbeam 322d 992-191; John McDonald, McGehee, Arkansas 850.00

Oak Ridge Evergreen 19th 1214661, calved 7-20-49; sire, Prince Revolution A Bar A 846626; E. L. Daniels, North Little Rock, Arkansas 975.00

Fooks' Evergreen Lady 1242158, calved 11-12-49; sire, Prince Revolution A Bar A 846626; Good Earth Stock Farm, New Florence, Missouri 900.00

Oklahoma Breeders Sale

(Continued from page 48)

958903; Paul R. Snetcher, Oklahoma City, Oklahoma 625.00

COWS:

CLASS I

Noble's Blackbird W. A. S. 1233724, (Clarence Burch), calved 1-1-50; sire, Emulous of Stoneybroke 12th 1005667; Bill Hall, El Reno, Oklahoma 1000.00

Ballerna Sky Farm 1188282, (George L. Coleman), calved 5-30-49; sire, Prince SB 216th 932054; Coleman Trust, Miami, Oklahoma 1000.00

Herd Bulls:

ELBAR PRINCE of MADELIA 9th 961723

HIGHLAND BAR 600th 1126350

Cows with calves at side. Some to calve soon—bred by HIGHLAND BAR 600th. A few yearling Bulls and Heifers sired by ELBAR PRINCE of MADELIA 9th.

ROSENDALE STOCK FARM

ST. JAMES, MINNESOTA

Schroeder's Blackbird 2d 1255811, (Donald McMahan), calved 10-7-49; sire, Emperor of Glen Urquhart 29th 1091007; Herbert W. Schroeder, Okarche, Oklahoma 975.00

Peggy's Pride 2d of Hi-Hope, (Hi-Hope Angus Farms), calved 9-14-49; sire, Prince Quality of O. A. M. C. 7th 841201; Claude Neet, Pawnee, Oklahoma 1000.00

Rosean of Sky Farm 1232295, (Mr. George L. Coleman), calved 6-20-49; sire, Prince SB 216th 932054; Coleman Trust, Miami, Oklahoma 775.00

Irenmere's Great Lady 2d 1297413, (Augusta B. Meyer), calved 2-24-50; sire, Prince Quality of O. A. M. C. 7th 841-201; Orchard Hill Farms, Enid, Oklahoma 1050.00

Erica of Walnut Hill 8th 1297410, (Augusta B. Meyer), calved 2-14-50; sire, Prince Quality of O. A. M. C. 7th 841201; Orchard Hill Farms, Enid, Oklahoma 1000.00

Queen El of Walnut Hill 4th 1297411, (Augusta B. Meyer), calved 2-19-50; sire, Prince Quality of O. A. M. C. 7th 841-201; Bill Hall, El Reno, Oklahoma 625.00

HO-Laura of Yukon 1255434, (Hal Owen), calved 2-10-50; sire, Prince Elvan of Yukon 1041718; L. D. Palmer, Okemah, Oklahoma 500.00

CLASS II

Lucy Quality 1275685, (Stoneybroke Angus), calved 3-16-50; sire, Quality Prince 17th 1047441; Orchard Hill Farms, Enid, Oklahoma 2000.00

Barbara W. Quality 1275688, (Stoneybroke Angus), calved 3-23-50; sire, Quality Prince 17th 1047441; Bill Hall, El Reno, Oklahoma 1400.00

Angus Valley Heather Rose 2d 1243527, (Angus Valley Farms), calved 3-18-50; sire, Quality Prince of Angus Valley 986-079; Ralph Baird, Woodward, Oklahoma 775.00

Erica Quality of B. A. R. 1265500, (Clarence Burch), calved 3-4-50; sire, Prince Quality of O. A. M. C. 4th 822626; Roy T. Hoke, Stillwater, Oklahoma 775.00

Blackcap 38th of P. S. F. 1277749, (Pfeiffers Stock Farm), calved 8-15-49; sire, Prince Quality 7th of P. S. F. 1049130; G. C. Montgomery, Erick, Oklahoma 620.00

Miss Queen of M. B. 1291761, (Claude E. Robertson), calved 4-15-50; sire, Prince Sunbeam 302d 943899; Triple E, Wewoka, Oklahoma 675.00

Enchantress 158th 1303279, (River Bend Farm), sire, Quoman of Riverbend 1030-282; W. D. Kenyon, Portales, New Mexico 500.00

CLASS III

Charmay Marshall 23d 1189436, (Charmay Angus Farms), sire, Burgess J. 2d 628-872; Ralph Baird, Woodward, Oklahoma 1175.00

Edwina 25th of Oklahoma 1157026, (Oklahoma A. & M. College), calved 2-13-49; sire, Master Prince 3d 988780; Angus Valley Farms, Tulsa, Oklahoma 2025.00

Angus Valley Mina 3d 1214922, (Angus Valley Farms), calved 5-5-49; sire, Prince Sunbeam 105th 784382; Ray Sims, Belton, Missouri 1400.00

Dottie Burgess of Wildot 1159421, (W. B. Hissom), calved 3-3-49; sire, Prince Eibon of OAMC 855101; River Bend Angus Farm, Headrick, Oklahoma 925.00

Miss Burgess of Wildot 2d 1159426, (W. B. Hissom), calved 4-10-49; sire, Prince

Viewlawn Herds

ESTABLISHED 1903

Aberdeen-Angus Cattle

Our Herd Sire . . .

Kedar Bardolier 873773

He has proven himself to be a Great Herd Sire

If you need a top herd sire come see the outstanding sons of this bull we have at the farm at private treaty. Also remember our coming BULL SALE to be held at GORDON, NEBRASKA, WEDNESDAY, OCTOBER 10th, 1951.

Sire: BARBARIAN GRENADIER G. R. 661306	Black Bardolier 480883	Bandolier of Anoka 462299	Blackbird Bandolier of Page
			Barbara McHenry of Anoka
		Black Bardella 460791	Bardell Martin 2d 423834
			Blackbird Quality Lot 429029
	Barbara 15th of Hill Crest 531910	Proud Marshall of Hill Crest 502504	Broadus Blackmar 453695
			Pride of Hill Crest 4th 442083
		Barbara 7th of Hill Crest 496959	Echo of Hill Crest 454262
			Barbara Hill Crest 420204
Dam: KEY of SECURITY 490766	Bandolier of Anoka 462299	Blackbird Bandolier of Page 414212	Glencarnock Revolution 6th
			Blackbird Harrison 6th 387977
		Barbara McHenry of Anoka 462298	Queenmere 32d 386849
			Barbara McHenry 52d 389482
	Key of Quality 408992	Quality Marshall 369886	Earl Marshall 183780
			Queen McHenry 58th 168864
		Keepsake of Wildwood 378023	Eirreboll of Bleaton 341413
			Karama of Gwenmawr 3d

We wish to thank Mr. R. A. Patterson of Muskogee, Oklahoma for his purchase of ELEVEN HEIFERS all sired by KEDAR BARDOLIER who has proven himself to be a Great Herd Sire.

Charles M. Miller, Harmony (Minnesota) R. M. Miller, Mabel

Highland *Stock Farms...*

. . . . . Established 1884

Bulls in Service

Imp. Gregory of Auldich

Reserve Champion at Aberdeen, Scotland, three-quarter brother to GYP of AULDICH, dam of GEORGIA ERIC of BLACKPOST.

Imp. Halkon of Auldich

Half brother to "GREGORY", sired Reserve Champion Carcass Steer—on hoof—Chicago 1950

Families represented — Barbaras, Blackcaps, Blackbirds, Georginas, Miss Burgess, Eileen Ericas, and Pride of Aberdeen.

BRED HEIFERS and BULLS Sired by IMPORTED BULLS

Visitors Welcome at All Times

Farm 30 Miles East of Rochester

Campbell Bros. Utica, Minn.

Elton of OAMC 855101; Roy T. Hoke, Stillwater, Oklahoma 900.00

Bisla of Pawnee 1213257, (E. R. Robbins), calved 5-25-49; sire, Quman of Awoi 801009; Ralph Baird, Woodward, Okla..... 725.00

Pride Ethel 2d of Hi-Hope 1200809, (Oklahoma A. & M. College), calved 9-18-48; sire, Prince Quality of O. A. M. C. 7th 841201; W. A. Smith, Noble, Oklahoma.... 1050.00

V. B. Pride of Valor 1154671, (Veith Bros.), calved 3-17-49; sire, Barry 20th of Wilton 904566; River Bend Angus Farm, Headrick, Oklahoma..... 700.00

V. B. Elluna 1151908, (Veith Bros.), calved 11-24-48; sire, Barry 20th of Wilton 904566; Curtis McCollum, Portales, New Mexico 995.00

Eline of Walnut Hill 3d 1169341, (Augusta B. Meyer), calved 5-11-49; sire, Revolution's Black Prince 3d 675571; Charles Price, Perryton, Texas..... 675.00

Mina 4th of Lynnwood 1249353, (Lynnwood Farms), calved 4-1-49; sire, Prince Peer of Ozark Valley 870406; G. C. Montgomery, Erick, Oklahoma..... 910.00

Miss Erica 3d of Yukon 1220838, (Hal Owen), calved 6-24-50; sire, Squire of Yukon 6th 1023234; Claude Neet, Pawnee, Oklahoma 985.00

Pawnee Blackcap 18th 1235683, (Floyd V. Robbins), calved 5-21-49; sire, Quman of Awoi 801009; Ralph Baird, Woodward, Oklahoma 925.00

CLASS IV

Isia 44th of P. S. F. 1277748, (Pfeiffers Stock Farm), calved 8-3-49; sire, Berosa's Pride 759401; Ralph Baird, Woodward, Oklahoma 800.00

Pawnee Blackcap 19th 1270333, (Floyd V. Robbins), calved 10-10-49; sire, Prince Sunbeam 317th 976433; Coleman Trust, Miami, Oklahoma 900.00

Pawnee Blackcap Lass 3d 1264341, (E. R. Robbins), calved 9-5-49; sire, Prince Sunbeam 317th 976433; Billy Dow, Ozark, Oklahoma 935.00

Edwina J. 3d, (Arthur Johnson), calved 8-49; sire, Prince Emulous of Stoneybroke 1049762, Roy T. Hoke, Stillwater, Okla... 1500.00

Queen Promptitude 2d 1270335, (Floyd V. Robbins), calved 11-18-49; sire, Prince Sunbeam 317th 976433; Ralph Baird, Woodward, Oklahoma 875.00

Even Estha R. 3d 1264345, (E. R. Robbins), calved 9-30-49; sire, Quman of Awoi 801009; W. D. Kenyon, Portales, New

Elk Hill Farm *"In the Heart of the Blue Grass"*

Prince Sunbeam 542d 1160138

Junior Herd Sire

Prince Sunbeam 200th 778864	Black Prince of Sunbeam 504521	Black Peer of St. Albans Pride 17th of Sunbeam
	Barbara of Rosemere 100th 449669	Prizemere 32d Barbara of Rosemere 33d
Blackbird Peerless of Sunbeam 533684	Black Peer of St. Albans 456385	Erie Revolution Blackcap Glencarnock 8th
	Blackbird 31st of Sunbeam 453181	Elban of Sunbeam Blackbird 3d of Sunbeam

A masculine, breedy type bull, who should nick well with all of our matrons, especially on the many granddaughters of PRINCE SUNBEAM 29th that grace our pastures.

An extensive program of Herd Building is in progress at ELK HILL. We are fully aware of the value of well balanced pedigrees—the value of a tight concentration of substantial and popular ancestry. Much improvement has been noted this past year, both in our more attractive pedigrees, and especially in the overall balance and stamp of achievement, very evident in the calf crop to date. It's very pleasing to realize such progress and our program of careful selection of herd replacements and herd sire material will continue.

We invite your critical inspection.

VISITORS ALWAYS WELCOME

LEXINGTON **P. A. B. Widener,** *owner* KENTUCKY

PARIS PIKE—ROUTE 3 RUSSELL ALEXANDER, Herdsman

Eileenmere 1074th, *a Proven Sire*

EILEENMERE 500th 699155	Eileenmere 85th 470007	Eileenmere 32d 428072 Enchantrene 364519
	Edwina 7th G. M. 534304	Maid's Belmore 489378 Edwina 5th G. M. 504963
BARBARAMERE 9th 722413	Eileenmere 85th 470007	Eileenmere 32d 428072 Enchantrene 364519
	Barbara 2d of Strathmore 461350	Eileenmere 15th 398457 Barbara of Rosemere 41st 378900

EILEENMERE 1074th is one of those rare breeding bulls with the necessary prepotency to produce good breeding bulls. We believe you will agree with this statement when you have seen his get. Visit the farm at your earliest convenience and see his calves for yourself. After all, we could be prejudiced.

Eileenmere 1074th

BEAVERDAM

Seed and Cattle Farms

Producing Quality Seed Breeding Top Aberdeen-Angus

TOM DARK E. SCHMIDT Owners J. GORDON TYNER Manager ROY CARTEE Herdsman

COLBERT Northeast of Athens on U. S. Highway 72 GEORGIA

Ames Plantation

Invites

All lovers of Good Beef Cattle, especially Top Quality Aberdeen-Angus Breeding Cattle to inspect our breeding plant and our most excellent herd from which has come a great many of the National celebrities. . . . We always have something to sell.

Ames Plantation — **Grand Jct. Tenn.**

R. H. SCOTT, Mgr. — HOBART AMES, Owner

Sturdy Oak Farms

Visitors
are always welcome.
Stop by
and see our cattle.

Sturdy Oak Farms

Rt. C

GRIFFIN, GEORGIA

C. E. WILLIAMS, Owner — DALLAS BERGER, Herdsman

Mexico 635.00

Pride Protection of F. F. 1190276, (Fowler Farms), sire, Prince Quality OAMC 3d 781823; Ralph Baird, Woodward, Okla..... 900.00

Queen Eileen of F. F., (Fowler Farms), calved 11-1-49; sire, Eileenmere C. R. 10th 923391; Ralph Baird, Woodward, Okla..... 800.00

Quality Maud of F. F. 1190279, (Fowler Farms), sire, Prince Quality OAMC 3d 781823; L. D. Palmer, Okemah, Okla..... 775.00

Eileen Erica of F. F. 3d, (Fowler Farms), calved 11-15-49; sire, Eileenmere C. R. 10th 923391; G. C. Montgomery, Erick, Oklahoma 685.00

Heart of America Show-Sale

Kansas City, Missouri, February 28th

SUMMARY:

55 Lots	$36,795.00, average	$ 669.00
32 Bulls	21,705.00, average	678.28
23 Cows	15,090.00, average	656.08
Top 5 Head	8,425.00, average	1685.00
Top 10 Head	13,160.00, average	1316.00
Top 15 Head	17,065.00, average	1137.66
Top 20 Head	20,500.00, average	1025.00

Top Bull—Homeplace Eileenmere 3d 949347, calved March 15, 1946; sire, Eileenmere 487th 668743; dam, G. B. Jestress 5th 637248; consigned by Mil-Jon Angus Farms, Chilhowie, Missouri; purchased by Lawrence Brown, Toronto, Kansas..... 2300.00

Second Top Bull—Homeplace Burgess H. 10th 1178634, calved April 6, 1949; sire, Envious Burgess H. 864686; dam, Blackbird Aphrodite 593932; consigned by Penney and James, Hamilton, Missouri; purchased by Asro Breshears, Wheatland, Missouri 2000.00

Top Cow—Castle Barbara 1250553, calved October 5, 1949; sire, Blackcapper 10th 823045; dam, Barbara of Grismere 59th 939919; consigned by Frank B. Eitel and Sons, Green Castle, Missouri; purchased by James A. Wilson, Harris, Missouri..... 1750.00

Second Top Cow—Chappell's Miss Burgess 12th 1258583, calved October 9, 1949; sire, Chappell's Eston Chipper 905586; dam, Miss Burgess N. 9th 881090; consigned by Glenn and Virginia Chappell, Green Castle, Missouri; purchased by Holbert R. Catterson, Maryville, Missouri..... 875.00

Homeplace Burgess H. 10th 1178634—Champion Bull at 1951 Heart of America Sale at Kansas City. Left to Right—Buyers, Lyle and Mrs. Breshears, Norris Breshears, Orin James, Orin James, Jr., at Halter. Sold by Penney and James, Hamilton, Missouri, for $2,000.00, second high animal in the sale.

BULLS:

CLASS I

Barbarian B. 15th 852084, (John Speed Elliott), calved 1-2-45; sire, Envious Eileenmere 2d 629675; A. R. Martin, Maryville, Missouri 525.00

Eric Emblem C. 16th 934172, (M. S. Elliott and Son), calved 4-23-46; sire, Emblem C. 2d 588898; Theodore Twente, Napoleon, Missouri 500.00

Prince Sunbeam 213th 932051, (Green Valley Farms), calved 9-11-45; sire, Prince Sunbeam 29th 629408; Dowdy & Thompson, Sedalia, Missouri..... 1335.00

Homeplace Eileenmere 3d 949347, (Mil-Jon Farms), calved 3-15-46; sire, Eileenmere 487th 668743; Lawrence Brown, Toronto, Kansas 2300.00

Black Prince 300th 1171805, (John V. Sands), calved 5-29-48; sire, R. L. S. Black Prince 877516; G. L. Kolterman, Golden City, Missouri..... 500.00

Eileenmere Emulous E. 1005824, (Paul Shultz), calved 3-18-47; sire, Evergreen Eileenmere E. 695874; Albert Interholzinger, North Platte, Nebraska..... 450.00

CLASS II

Prince Lakewood 43d 1173620, (H. Ward Benson), calved 3-31-49; sire, Prince Lakewood 10th 908814; KMBC Service Farms, Stanley, Kansas..... 235.00

Chappell's Eston Chipper 2d 1169164, (Glenn and Virginia Chappell), calved 1-11-49; sire, Chappell's Eston Chipper 905-586; Henry Carbon & Son, Mound City, Kansas 1000.00

X. L. of Windy Acres 1163549, (Wendell Davis), calved 2-17-49; sire, Esquire's Nordahl 51st 927190; Claude Welch, Pronson, Kansas 500.00

Black Prince of Jayhawk 1168830, (Fred Rothberger), calved 1-26-49; sire, Prince Sunbeam 306th 947324; Dowdy & Thompson, Sedalia, Missouri..... 385.00

Prince Marshall 3d of S. A. R. 1213939, (Smith Angus Ranch), calved 3-8-49; sire, Prince Marshall of S. A. R. 996347; John Donham & Sons, Garden, Kansas..... 425.00

Blackbird Prince's 4th of S. A. R. 1152-791, (Smith Angus Ranch), calved 11-30-48; sire, Blackbird Prince of B. B. F. 790579; Dr. E. L. Dicke, Louisburg, Kansas 500.00

CLASS III

Bar Prince of Archland 1227351, (Leo L. Archer), calved 7-14-49; sire, Prince Burgess 106th 953345; Paul D. Schultz, Rosendale, Missouri 975.00

Stanford Farms

Announcing

Our new Junior Herd Sire

PRINCE BARBAROUS C. S. 1174453

H. E. & R. D. STANFORD, Jr.

DONELSON, TENNESSEE

Year 'round Grass Cattle Ranch

Approximately 18 miles North of old historical town of Natchez, Mississippi . . . ESTIMATED 535 ACRES; 140 acres bottom land in permanent pasture planted in white Dutch clover, Rye and Kentucky fescue, balance woodlands and some open pasture. Entire place fenced, new wire with cedar and locust posts 8 feet apart

60 HEAD REGISTERED ABERDEEN-ANGUS and BRANGUS cattle. Will accommodate 75 to 85 brood cows. Automatic drinking troughs for cattle, 200 ton hay barn, 2 car-load granary, large show barn, 15,000 gallon water tank, store room, breeding barns and 2 tenant houses adjacent to barns—all equipped with toilet and hot water.

All improvements less than 4 years old. All farm tools necessary including tractor, hay baler, combine, trucks, trailers, etc. . . . Residence occupied by owner, 4 room brick, steel and concrete. Unoccupied ante-bellum home on place in need of repairs. Fire hose protection of buildings except tenant houses. Place must be seen to determine value.

INSPECTION BY APPOINTMENT ONLY.

Box 245 — **Natchez, Mississippi**

"BEST 300" ANGUS SALES

192 Bonded Bulls—all fertility tested and sold with money-back guarantee as sure breeders.

108 Heifers—sold with money-back guarantee of complete satisfaction.

300 TOPS WILL SELL FROM OUR 800-COW REGISTERED HERD

Ranch Auctions		Consignments		Private Treaty
Brush, Colo.	Oct. 22	Greeley, Colo.	Sept. 29	Additional bulls at the ranch *after* August 1.
Lusk, Wyo.	Nov. 1	Douglas, Wyo.	Oct. 31	
Sacramento, Cal.	Dec. 12	Ogden, Utah	Nov. 13	
		Madera, Cal.	Dec. 10	

WYOMING ANGUS RANCH

America's largest registered herd.
Where the little buyer gets a big welcome.

MARK T. COX III — Box 57 — Phone 5000 — CHEYENNE

Burgess 265th 1157652, (Moore Bros. Angus Acres Farms), calved 6-1-49; sire, Burgess Eric 10th 943346; Albert Interholzinger, North Platte, Nebraska 625.00

Homeplace Burgess H. 10th 1178634, (Penney and James), calved 4-6-49; sire, Envious Burgess H. 864686; Asro Breshears, Wheatland, Missouri 2000.00

Proud Prince E. L. S. 1180121, (E. L. Sherard), calved 6-21-49; sire, R. L. S. Black Prince 7th 991131; Ralph Drummond, Blue Springs, Missouri 350.00

CLASS IV

Homeplace Burgess H. 35th 1265496, (Penney and James), calved 8-22-49; sire, Envious Burgess H. 864686; Karl Zimmerman & Son, Maryville, Missouri 1000.00

Staley's Eric F. B. B. 1215215, (Staley Farms), calved 9-8-49; sire, R. L. S. Prince Eric 842222; C. R. Pontius, Eskridge, Kansas 625.00

Fairview Bandolier 2d 1182980, (C. H. Thompson), calved 9-17-49; sire, Revolution Bandolier 6th 938709; P. B. Halberle & Son, Golden City, Missouri 600.00

Bandoliers Revolution W. C. 1261562, (W. C. Wharton), calved 9-25-49; sire, Bandolier's Revolution B. 13th 1072029; A. C. Owen, Maysville, Missouri 690.00

CLASS V

Black Rose A. 1288776, (T. A. Rutherford), calved 12-25-49; sire, Prince 24th of Clearwater 1072683; Thomas S. Jones & Son, Canadian, Texas 410.00

Black Rose B. 9th 1288777, (T. A. Rutherford), calved 12-25-49; sire, Prince 24th of Clearwater 1072683; Thomas S. Jones & Son, Canadian, Texas 410.00

Blackcap Prince of L. W. 1309268, (E. L. Sherard), calved 12-9-49; sire, Prince Enecho of Locustwood 1043392; Albert Interholzinger, North Platte, Nebraska 435.00

Staley's Mo. Blackbird 8th 1215192, (Staley Farms), calved 11-6-49; sire, Eileenmere 711th 793985; Thomas S. Jones & Son, Canadian, Texas 535.00

Entry, (E. W. Thompson); Dowdy & Thompson, Sedalia, Missouri 1040.00

CLASS VI

Bell Boy's Top 1280937, (Eddie D. Bashor), calved 3-20-50; sire, Blackbird Bell Boy 16th 988870; Martin Dieckman, Levasy, Missouri 500.00

Blackbird of Showme, (C. E. Bashor), calved 3-11-50; sire, Blackbird Bell Boy 16th 988870; Norman Noel, Bronaugh, Mo. 435.00

Repeater 3d of Windy Acres, (Wendell Davis), calved 2-10-50; sire, Blackcap's Repeater N. 1026588; A. J. Brulez, Lenexa, Kansas 435.00

Repeater 5th of Windy Acres, (Wendell Davis), calved 2-21-50; sire, Blackcap's Repeater N. 1026588; Albert Interholzinger, North Platte, Nebraska 400.00

J. V. S. Eric General 1286454, (John V. Sands), calved 2-10-50; sire, R. L. S. Prince Eric 91st 991160; KMBC Service Farms, Stanley, Kansas 300.00

J. V. S. Prince Eric 1286458, (John V. Sands), calved 3-10-50; sire, R. L. S. Prince Eric 31st 991160; KMBC Service Farms, Stanley, Kansas 380.00

J. V. S. Prince Bertramere 1286470, (John V. Sands), calved 3-13-50; sire, R. L. S. Prince Eric 31st 991160; Isadore Brulez, Lenexa, Kansas 395.00

COWS:

CLASS I

Echo Lassie 17th 789836, (M. S. Elliott and Son), calved 9-22-43; sire, Blazon 2d of Bordulac 643090; Robert & Evelyn Timms, Birmingham, Missouri 675.00

E. S. Erica 795219, (Mil-Jon Angus Farm), calved 9-15-44; sire, Erian S. of Maize 648627; E. D. Frazier & Son, Drexel, Mo. 700.00

Rubicon Duchess 81st 721880, (E. L. Sherard), calved 3-1-42; sire, Liveland Barmarshall 565610; E. D. Frazier & Son, Drexel, Missouri 585.00

CLASS II

Elba of Glyn Mawr 201st 1157642, (Mr. and Mrs. Larry L. Beck), calved 4-8-49; sire, Burgess Eric 10th 943346; Robert & Evelyn Timms, Birmingham, Missouri 850.00

Summer Maid 2d of B. S. F. 1219850, (H. Ward Benson), calved 5-9-49; sire, Blackcap Byron of B. S. F. 848447; Holbert R. Catterson, Maryville, Missouri 875.00

Buxom's Bessie Maid of B. A. R. 1250674, (H. Ward Benson), calved 4-17-49; sire, Enfileen's Bandolier F. 23d X. 948737; Thomas W. Staley, Kansas City, Missouri 650.00

Witch of Endor S. 4th 1155429, (Paul Shultz), calved 2-16-49; sire, Eileenmere Emulous E. 1005824; Bruening Angus Farm, Higginsville, Missouri 710.00

CLASS III

Mary 6th of Winn-Larr 1184823, (Mr. and

Our Farm Operations

Call for a minimum of horsepower and a MAXIMUM of BULL POWER.

HERD BULLS

EILEENMERE 1024th, son of EILEENMERE 500th
PRINCE BLACKCAP 7th son of BLACK PRINCE of SUNBEAM
PRINCE SUNBEAM 423d, son of PRINCE SUNBEAM 29th
BARDOLIER of WHITE GATES 15th, a line bred BARDOLIER

WE ARE PROUD OF OUR BULLS.

Patterson Angus Farm MUSKOGEE, OKLAHOMA

Call JESS BROWN, Manager R. A. PATTERSON Phone 3368-J

Order Space NOW for the ANNIVERSAY ISSUE
The Annual Herd Bull Edition Published AUGUST 1951.

FROM YOUR
ASSOCIATION OFFICE

Herd Books! Herd Books!

A breeder who owns a set of herd books gets much satisfaction from studying the pedigrees of the individuals in his herd. In making his own tabulations of the pedigrees, he soon becomes familiar with the ancestors responsible for the quality of his herd.

By owning a set of herd books, the breeder is able to furnish tabulated pedigrees immediately to potential buyers of his surplus breeding stock. His herd books become a valuable aid in the merchandising of his cattle. The following volumes are available:

Herd Book Volumes 38 and 39 (one book)	$15.00
Herd Book Volumes 40-41-42-43-44-45-46-47-48-49-50-51-52-53, each	3.00
Herd Book Volumes 54, 55 and 56 (one book)	10.00
Volumes 57, 58, 59 (one book)	30.00
Volumes 60, 61, 62 (one book)	30.00
Volumes 63, 64, 65 (one book)	30.00
Volumes 66, 67, 68 (one book)	30.00
Volumes 69, 70, 71 (one book)	30.00
Volumes 72, 73, 74 (one book)	30.00
Volumes 75, 76, 77 (one book)	30.00
Volume 78	15.00
Volume 79	15.00

A check or money order mailed to the association will bring any or all of the herd books listed above.

Record of Office Work

Our Box Score

Registrations first six months, 1951	84,623	Comparing Fiscal Years
Registrations first six months, 1950	66,986	
Transfers first six months, 1951	64,319	
Transfers first six months, 1950	49,897	
New Members first six months, 1951	1,710	
New Members first six months, 1950	1,215	

Dept. AJ

American Aberdeen-Angus Breeders' Association, Chicago 9, Ill.
"TOMORROW'S BEEF CATTLE TODAY

Ames Plantation

Invites

All lovers of Good Beef Cattle, especially Top Quality Aberdeen-Angus Breeding Cattle to inspect our breeding plant and our most excellent herd from which has come a great many of the National celebrities. . . . We always have something to sell.

Ames Plantation — **Grand Jct. Tenn.**

R. H. SCOTT, Mgr. — HOBART AMES, Owner

Sturdy Oak Farms

Visitors
are always welcome.
Stop by
and see our cattle.

Sturdy Oak Farms

Rt. C

GRIFFIN, GEORGIA

C. E. WILLIAMS, Owner — DALLAS BERGER, Herdsman

Mexico 635.00

Pride Protection of F. F. 1190276, (Fowler Farms), sire, Prince Quality OAMC 3d 781823; Ralph Baird, Woodward, Okla..... 900.00

Queen Eileen of F. F., (Fowler Farms), calved 11-1-49; sire, Eileenmere C. R. 10th 923391; Ralph Baird, Woodward, Okla..... 800.00

Quality Maud of F. F. 1190279, (Fowler Farms), sire, Prince Quality OAMC 3d 781823; L. D. Palmer, Okemah, Okla..... 775.00

Eileen Erica of F. F. 3d, (Fowler Farms), calved 11-15-49; sire, Eileenmere C. R. 10th 923391; G. C. Montgomery, Erick, Oklahoma 685.00

Heart of America Show-Sale

Kansas City, Missouri, February 28th

SUMMARY:

55 Lots	$36,795.00,	average	$ 669.00
32 Bulls	21,705.00,	average	678.28
23 Cows	15,090.00,	average	656.08
Top 5 Head	8,425.00,	average	1685.00
Top 10 Head	13,160.00,	average	1316.00
Top 15 Head	17,065.00,	average	1137.66
Top 20 Head	20,500.00,	average	1025.00

Top Bull—Homeplace Eileenmere 3d 949347, calved March 15, 1946; sire, Eileenmere 487th 668743; dam, G. B. Jestress 5th 637248; consigned by Mil-Jon Angus Farms, Chilhowie, Missouri; purchased by Lawrence Brown, Toronto, Kansas..... 2300.00

Second Top Bull—Homeplace Burgess H. 10th 1178634, calved April 6, 1949; sire, Envious Burgess H. 864686; dam, Blackbird Aphrodite 593932; consigned by Penney and James, Hamilton, Missouri; purchased by Asro Breshears, Wheatland, Missouri 2000.00

Top Cow—Castle Barbara 1250553, calved October 5, 1949; sire, Blackcapper 10th 823045; dam, Barbara of Grismere 59th 939919; consigned by Frank B. Eitel and Sons, Green Castle, Missouri; purchased by James A. Wilson, Harris, Missouri..... 1750.00

Second Top Cow—Chappell's Miss Burgess 12th 1258583, calved October 9, 1949; sire, Chappell's Eston Chipper 905586; dam, Miss Burgess N. 9th 881009; consigned by Glenn and Virginia Chappell, Green Castle, Missouri; purchased by Holbert R. Catterson, Maryville, Missouri..... 875.00

Homeplace Burgess H. 10th 1178634—Champion Bull at 1951 Heart of America Sale at Kansas City. Left to Right—Buyers, Lyle and Mrs. Breshears, Norris Breshears, Orin James, Orin James, Jr., at Halter. Sold by Penney and James, Hamilton, Missouri, for $2,000.00, second high animal in the sale.

BULLS:

CLASS I

Barbarian B. 15th 852084, (John Speed Elliott), calved 1-2-45; sire, Envious Eileenmere 2d 629675; A. R. Martin, Maryville, Missouri 525.00

Eric Emblem C. 16th 934172, (M. S. Elliott and Son), calved 4-23-46; sire, Emblem C. 2d 588898; Theodore Twente, Napoleon, Missouri 500.00

Prince Sunbeam 213th 932051, (Green Valley Farms), calved 9-11-45; sire, Prince Sunbeam 29th 629408; Dowdy & Thompson, Sedalia, Missouri..... 1335.00

Homeplace Eileenmere 3d 949347, (Mil-Jon Farms), calved 3-15-46; sire, Eileenmere 487th 668743; Lawrence Brown, Toronto, Kansas 2300.00

Black Prince 300th 1171805, (John V. Sands), calved 5-29-48; sire, R. L. S. Black Prince 877516; G. L. Kolterman, Golden City, Missouri..... 500.00

Eileenmere Emulous E. 1005824, (Paul Shultz), calved 3-18-47; sire, Evergreen Eileenmere E. 695874; Albert Interholzinger, North Platte, Nebraska..... 460.00

CLASS II

Prince Lakewood 43d 1173620, (H. Ward Benson), calved 3-31-49; sire, Prince Lakewood 10th 908814; KMBC Service Farms, Stanley, Kansas..... 235.00

Chappell's Eston Chipper 2d 1169164, (Glenn and Virginia Chappell), calved 1-11-49; sire, Chappell's Eston Chipper 905-586; Henry Carbon & Son, Mound City, Kansas 1000.00

X. L. of Windy Acres 1163549, (Wendell Davis), calved 2-17-49; sire, Esquire's Nordahl 51st 927190; Claude Welch, Pronson, Kansas 500.00

Black Prince of Jayhawk 1168830, (Fred Rothberger), calved 1-26-49; sire, Prince Sunbeam 306th 947324; Dowdy & Thompson, Sedalia, Missouri..... 385.00

Prince Marshall 3d of S. A. R. 1213939, (Smith Angus Ranch), calved 3-8-49; sire, Prince Marshall of S. A. R. 996347; John Donham & Sons, Garden, Kansas..... 425.00

Blackbird Prince's 4th of S. A. R. 1152-791, (Smith Angus Ranch), calved 11-30-48; sire, Blackbird Prince of B. B. F. 790579; Dr. E. L. Dicke, Louisburg, Kansas 500.00

CLASS III

Bar Prince of Archland 1227351, (Leo L. Archer), calved 7-14-49; sire, Prince Burgess 106th 953345; Paul D. Schultz, Rosendale, Missouri 975.00

Stanford Farms

Announcing

Our new Junior Herd Sire

PRINCE BARBAROUS C. S. 1174453

H. E. & R. D. STANFORD, Jr.

DONELSON, TENNESSEE

Year 'round Grass Cattle Ranch

Approximately 18 miles North of old historical town of Natchez, Mississippi . . . ESTIMATED 525 ACRES; 140 acres bottom land in permanent pasture planted in white Dutch clover, Rye and Kentucky fescue, balance woodlands and some open pasture. Entire place fenced, new wire with cedar and locust posts 8 feet apart

60 HEAD REGISTERED ABERDEEN-ANGUS and BRANGUS cattle. Will accommodate 75 to 85 brood cows. Automatic drinking troughs for cattle, 200 ton hay barn, 2 car-load granary, large show barn, 15,000 gallon water tank, store room, breeding barns and 2 tenant houses adjacent to barns—all equipped with toilet and hot water.

All improvements less than 4 years old. All farm tools necessary including tractor, hay baler, combine, trucks, trailers, etc. . . . Residence occupied by owner, 4 room brick, steel and concrete. Unoccupied ante-bellum home on place in need of repairs. Fire hose protection of buildings except tenant houses. Place must be seen to determine value.

INSPECTION BY APPOINTMENT ONLY.

Box 245 — **Natchez, Mississippi**

"BEST 300" ANGUS SALES

192 Bonded Bulls—all fertility tested and sold with money-back guarantee as sure breeders.

108 Heifers—sold with money-back guarantee of complete satisfaction.

300 TOPS WILL SELL FROM OUR 800-COW REGISTERED HERD

Ranch Auctions		Consignments		Private Treaty
Brush, Colo.	Oct. 22	Greeley, Colo.	Sept. 29	Additional bulls at the ranch *after* August 1.
Lusk, Wyo.	Nov. 1	Douglas, Wyo.	Oct. 31	
Sacramento, Cal.	Dec. 12	Ogden, Utah	Nov. 13	
		Madera, Cal.	Dec. 10	

WYOMING ANGUS RANCH

America's largest registered herd.
Where the little buyer gets a big welcome.

MARK T. COX III — Box 57 — Phone 5000 — CHEYENNE

Burgess 265th 1157652, (Moore Bros. Angus Acres Farms), calved 6-1-49; sire, Burgess Eric 10th 943346; Albert Interholzinger, North Platte, Nebraska 625.00

Homeplace Burgess H. 10th 1178634, (Penney and James), calved 4-6-49; sire, Envious Burgess H. 864686; Asro Breshears, Wheatland, Missouri 2000.00

Proud Prince E. L. S. 1180121, (E. L. Sherard), calved 6-21-49; sire, R. L. S. Black Prince 7th 991131; Ralph Drummond, Blue Springs, Missouri 350.00

CLASS IV

Homeplace Burgess H. 35th 1265496, (Penney and James), calved 8-22-49; sire, Envious Burgess H. 864686; Karl Zimmerman & Son, Maryville, Missouri 1000.00

Staley's Eric F. B. B. 1215215, (Staley Farms), calved 9-8-49; sire, R. L. S. Prince Eric 842222; C. R. Pontius, Eskridge, Kansas 625.00

Fairview Bandolier 2d 1182980, (C. H. Thompson), calved 9-17-49; sire, Revolution Bandolier 6th 938709; P. B. Halberle & Son, Golden City, Missouri 600.00

Bandoliers Revolution W. C. 1261562, (W. C. Wharton), calved 9-25-49; sire, Bandolier's Revolution B. 13th 1072029; A. C. Owen, Maysville, Missouri 690.00

CLASS V

Black Rose A. 1288776, (T. A. Rutherford), calved 12-25-49; sire, Prince 24th of Clearwater 1072683; Thomas S. Jones & Son, Canadian, Texas 410.00

Black Rose B. 9th 1288777, (T. A. Rutherford), calved 12-25-49; sire, Prince 24th of Clearwater 1072683; Thomas S. Jones & Son, Canadian, Texas 410.00

Blackcap Prince of L. W. 1309268, (E. L. Sherard), calved 12-9-49; sire, Prince Enecho of Locustwood 1043392; Albert Interholzinger, North Platte, Nebraska 435.00

Staley's Mo. Blackbird 8th 1215192, (Staley Farms), calved 11-6-49; sire, Eileenmere 711th 793985; Thomas S. Jones & Son, Canadian, Texas 535.00

Entry, (E. W. Thompson); Dowdy & Thompson, Sedalia, Missouri 1040.00

CLASS VI

Bell Boy's Top 1280937, (Eddie D. Bashor), calved 3-20-50; sire, Blackbird Bell Boy 16th 988870; Martin Dieckman, Levasy, Missouri 500.00

Blackbird of Showme, (C. E. Bashor), calved 3-11-50; sire, Blackbird Bell Boy 16th 988870; Norman Noel, Bronaugh, Mo. 435.00

Repeater 3d of Windy Acres, (Wendell Davis), calved 2-10-50; sire, Blackcap's Repeater N. 1026588; A. J. Brulez, Lenexa, Kansas 435.00

Repeater 5th of Windy Acres, (Wendell Davis), calved 2-21-50; sire, Blackcap's Repeater N. 1026588; Albert Interholzinger, North Platte, Nebraska 400.00

J. V. S. Eric General 1286454, (John V. Sands), calved 2-10-50; sire, R. L. S. Prince Eric 91st 991160; KMBC Service Farms, Stanley, Kansas 300.00

J. V. S. Prince Eric 1286458, (John V. Sands), calved 3-10-50; sire, R. L. S. Prince Eric 31st 991160; KMBC Service Farms, Stanley, Kansas 380.00

J. V. S. Prince Bertramere 1286470, (John V. Sands), calved 3-13-50; sire, R. L. S. Prince Eric 31st 991160; Isadore Brulez, Lenexa, Kansas 395.00

COWS:

CLASS I

Echo Lassie 17th 789836, (M. S. Elliott and Son), calved 9-22-43; sire, Blazon 2d of Bordulac 643090; Robert & Evelyn Timms, Birmingham, Missouri 675.00

E. S. Erica 795219, (Mil-Jon Angus Farm), calved 9-15-44; sire, Erian S. of Maize 648627; E. D. Frazier & Son, Drexel, Mo. 700.00

Rubicon Duchess 81st 721880, (E. L. Sherard), calved 3-1-42; sire, Liveland Barmarshall 565610; E. D. Frazier & Son, Drexel, Missouri 585.00

CLASS II

Elba of Glyn Mawr 201st 1157642, (Mr. and Mrs. Larry L. Beck), calved 4-8-49; sire, Burgess Eric 10th 943346; Robert & Evelyn Timms, Birmingham, Missouri 850.00

Summer Maid 2d of B. S. F. 1219850, (H. Ward Benson), calved 5-9-49; sire, Blackcap Byron of B. S. F. 848447; Holbert R. Catterson, Maryville, Missouri 875.00

Buxom's Bessie Maid of B. A. R. 1250674, (H. Ward Benson), calved 4-17-49; sire, Enfileen's Bandolier F. 23d X. 948737; Thomas W. Staley, Kansas City, Missouri 650.00

Witch of Endor S. 4th 1155429, (Paul Shultz), calved 2-16-49; sire, Eileenmere Emulous E. 1005824; Bruening Angus Farm, Higginsville, Missouri 710.00

CLASS III

Mary 6th of Winn-Larr 1184823, (Mr. and

Our Farm Operations

Call for a minimum of horsepower and a MAXIMUM of BULL POWER.

HERD BULLS

EILEENMERE 1024th, son of EILEENMERE 500th
PRINCE BLACKCAP 7th son of BLACK PRINCE of SUNBEAM
PRINCE SUNBEAM 423d, son of PRINCE SUNBEAM 29th
BARDOLIER of WHITE GATES 15th, a line bred BARDOLIER

WE ARE PROUD OF OUR BULLS.

Patterson Angus Farm MUSKOGEE, OKLAHOMA

Call JESS BROWN, Manager R. A. PATTERSON Phone 3368-J

Order Space NOW for the ANNIVERSAY ISSUE
The Annual Herd Bull Edition Published AUGUST 1951.

FROM YOUR
ASSOCIATION OFFICE

Herd Books! Herd Books!

A breeder who owns a set of herd books gets much satisfaction from studying the pedigrees of the individuals in his herd. In making his own tabulations of the pedigrees, he soon becomes familiar with the ancestors responsible for the quality of his herd.

By owning a set of herd books, the breeder is able to furnish tabulated pedigrees immediately to potential buyers of his surplus breeding stock. His herd books become a valuable aid in the merchandising of his cattle. The following volumes are available:

Herd Book Volumes 38 and 39 (one book)	$15.00
Herd Book Volumes 40-41-42-43-44-45-46-47-48-49-50-51-52-53, each	3.00
Herd Book Volumes 54, 55 and 56 (one book)	10.00
Volumes 57, 58, 59 (one book)	30.00
Volumes 60, 61, 62 (one book)	30.00
Volumes 63, 64, 65 (one book)	30.00
Volumes 66, 67, 68 (one book)	30.00
Volumes 69, 70, 71 (one book)	30.00
Volumes 72, 73, 74 (one book)	30.00
Volumes 75, 76, 77 (one book)	30.00
Volume 78	15.00
Volume 79	15.00

A check or money order mailed to the association will bring any or all of the herd books listed above.

Record of Office Work

Our Box Score

Registrations first six months, 1951	84,623	Comparing Fiscal Years
Registrations first six months, 1950	66,986	
Transfers first six months, 1951	64,319	
Transfers first six months, 1950	49,897	
New Members first six months, 1951	1,710	
New Members first six months, 1950	1,215	

Dept. AJ

American Aberdeen-Angus Breeders' Association, Chicago 9, Illinois

"TOMORROW'S BEEF CATTLE TODAY"

2000 *For Fall Delivery*

PURE BRED ABERDEEN-ANGUS

800 Steer Calves
1200 Heifer Calves

These calves will weigh about 425 pounds by delivery date from October 10 to November 1st, 1951; they are located near Ardmore, Oklahoma; Morrison, Oklahoma; Las Vagas, New Mexico; Lemesa, Texas; Ft. Worth, Texas and Arch, New Mexico; all of the weights are good (3% shrink, or substantial haul) very few will be branded, and if they are sold before branding date, can carry the brand of the purchaser, at his option.

These Calves are not Cheap, but They are sure GOOD.

REFERENCE
Stock Yards National Bank, Kansas City, Missouri; or Citizens Bank of Clovis, Clovis, New Mexico; John Clay and Co., Kansas City, Missouri; Cassidy Commission Co., Ft. Worth, Texas; Aberdeen-Angus Breeders' Association, Chicago, Illinois.

Lewis & Gowdy

ARCH, NEW MEXICO

BUN LEWIS
Ph. 7655, Clovis, N. M.
JAMES A. GOWDY
Ph. 1400, Portales, N. M.

Mrs. Larry L. Beck), calved 7-3-49; sire, Bandolier H. 3d 683910; Robert & Evelyn Timms, Birmingham, Missouri 685.00

Blackcap of Pleasant Ridge 10th 1184225, (H. Ward Benson), calved 5-14-49; sire, Envious Prince 5th 911171; Louise Grouer, Platte City, Missouri 435.00

Blackeyes of B. A. R. 1250677, (H. Ward Benson), calved 8-8-49; sire, Enfileen's Bandolier F. 23d X. 948737; F. L. Stone, Palo, Missouri 325.00

Miss Bandolier's Erica 4th 1230632, (Elton Bradley), calved 7-24-49; sire, Barman G. 4th 786078; Sylvia Leon Thompson, Sedalia, Missouri 710.00

Fairview Blinky Burgess 2d 1182981, (C. H. Thompson), calved 9-17-49; sire, Revolution Bandolier 6th 938709; Trail Ridge Ranch, Parkville, Missouri 835.00

Blackbird 28th of Sunflower 1173313, (Wayne Ukena), calved 5-4-49; sire, Ever Prince Revolution 2d 794559; Trail Ridge Ranch, Parkville, Missouri 735.00

CLASS IV

Miss Eston's Blackbird C. 17th 1258584, (Glenn and Virginia Chappell), calved 10-23-49; sire, Chappell's Eston Quality 999-203; Twin Mound Angus Farm, Parsons, Kansas 660.00

Chappell's Miss Burgess 12th 1258583, (Glenn and Virginia Chappell), calved 10-9-49; sire, Chappell's Eston Chipper 905-586; Holbert R. Catterson, Maryville, Mo. 875.00

Castle Barbara 1250553, (Frank B. Eitel and Sons), calved 10-5-49; sire, Blackcapper 10th 823045; James A. Wilson, Harris, Missouri 1750.00

Angus Acres Blackbird C. 4th 1266007, (Moore Bros.), calved 2-20-50; sire, Prince Sunbeam 24th 629401; Bruening Angus Farm, Higginsville, Missouri 500.00

Angus Acres Blackcapmere T. 1274978, (Moore Bros.), calved 5-10-50; sire, Prince Sunbeam 254th 894320; Frederic Clapham, Mercer, Missouri 510.00

Elvan's Eppy of Highland 1248823, (Moore Bros.), calved 2-3-50; sire, Prince Escort of Sunbeam 3d 878874; Sylvia Leon Thompson, Sedalia, Missouri 460.00

Princess Rose 22d 1288778, (T. A. Rutherford), calved 1-12-50; sire, Prince 24th of Clearwater 1072683; C. W. Killey, Olathe, Kansas 300.00

Edna Rose 4th 1288780, (T. A. Rutherford), calved 4-3-50; sire, Prince 24th of Clearwater 1072683; C. W. Killey, Olathe, Kansas 320.00

Maid of Bummers D. A. S. 1268225, (Dale A. Smith), calved 3-1-50; sire, Prince Sunflower 58th 1074155; Leo L. Archer, Conception, Missouri 575.00

Elsa D. A. S. 1268230, (Dale A. Smith), calved 3-26-50; sire, Homeplace Eileenmere 34th 997505; Delmar Spilker, Greenwood, Missouri 370.00

Nebraska Breeders' Sale

Columbus, Nebraska, March 27th

SUMMARY:

44 Lots	$29,330.00, average	$ 666.59
21 Bulls	15,845.00, average	754.52
23 Cows	13,485.00, average	586.30
Top 5 Head	5,225.00, average	1045.00
Top 10 Head	9,710.00, average	971.00
Top 15 Head	13,635.00, average	909.00
Top 20 Head	17,085.00, average	854.25

Top Bull—D.'s Eileenmere 23d 1233934, calved August 9, 1949; sire, Eileenmere 1042d 1028557; dam, Valley Lincolnmere 3d 847521; consigned by William Drahota, Monroe, Nebraska; purchased by Homer Hoffman, Kilgore, Nebraska 1300.00

Second Top Bull—Grass Valley Blue Boy 1249762, calved June 2, 1949; sire, Juanerra Burgess of Bates 835852; dam, Blueblood Lady Ida 56th 833478; consigned by H. F. Klosterman, David City, Nebraska; purchased by Dr. M. Hanchett, Modale, Iowa 1000.00

Top Cow—Erica Erimore 1192560, calved May 24, 1949; sire, Elde Erimore 958-558; dam, Erica Princess A. 3d 809130; consigned by Denzel J. Anderson, Clearwater, Nebraska; purchased by George Hutchinson, Albion, Nebraska 950.00

Second Top Cow—Blackbird Birdette 10th H. B. 1262308, calved July 25, 1949; sire, Ever Prince K. 2d 785247; dam, Blackbird Birdette 2d 730592; consigned by Hynek Bros., Morse Bluff, Nebraska; purchased by Vern Domier, Sutton, Neb. 925.00

BULLS:

Rosengift 34th B. E. 2d 1231073, (Arndt Bros.), calved 7-28-49; sire, Bandolier L. 50th 701924; Leigh Dahlgreen, Merriman, Nebraska 600.00

Bandolier of Ebon 2d 1319361, (Charles F. Beermann), calved 4-18-50; sire, Evenexcel Longview 965737; John S. Callan Estate, O'dell, Nebraska 775.00

Thurmond *Angus Farm*

HOMEPLACE EILEENMERE 99th

Tekamah, Nebraska
5 Miles West on Hi-way 73W

Homeplace Eileenmere 99th

A son of EILEENMERE 487th and out of a daughter of BANDOLIER of DON HEAD 5th. He is very smooth, with a wealth of thickness and depth of body. He stands on four good legs like a HERD BULL should.

REGISTERED YORKSHIRE HOGS

DON POPKEN, Herdsman

Jess L. Thurmond

201 So. 11th Street
Phone Jackson 0243

Omaha, Nebraska

Announcing the

Second Annual "*Quality Prince*" Sale

November 6, 1951

STILLWATER OKLAHOMA

Early inspection of the selected females indicate a great group of outstanding foundation cattle will be offered.

Again we are featuring the daughters and granddaughters of QUALITY PRINCE of SUNBEAM, and the daughters of the top sons of QUALITY PRINCE of SUNBEAM.

It's not too early to make plans now to attend.

A. M. WILKINS, Sale Manager HENDERSON, TEXAS

Bar-W *Farms..*

QUALITY FEMALES
Like our Blackcap Bessies, Barbaras, Ballindalloch Blackbirds, Lacy, Witch of Endors and others!

QUALITY BULLS
Like our own PRINCE QUALITY of OAMC 8th son of Quality Prince of Sunbeam.

QUALITY CALVES
Like you would expect from the above matings.

QUALITY PRINCE SALE
November 6th? Yes—that is the date—and we believe you will again like the consignments we are making.

A. M. Wilkins

HENDERSON, TEXAS

Eileenmere of Shell Creek 10th 1227790, (E. J. Bergt and Son), calved 3-1-49; sire, Effiemerian 748004; John Nyffeler & Son, Columbus, Nebraska 800.00
Eileenmere of Shell Creek 14th 1236180, (E. J. Bergt & Son), calved 8-4-49; sire, Effiemerian 748004; L. M. Stuckey, Lexington, Nebraska 975.00
Keeper's Bandolier 11th 1218613, (Edward W. Corliss), calved 4-10-49; sire, Keeper A. B. 60th 757911; Arthur Jansen, Platte Center, Nebraska 800.00
Keeper's Bandolier 16th 1249332, (Edward W. Corliss), calved 6-30-49; sire, Keeper A. B. 60th 757911; Harold Knoell, Anselmo, Nebraska 975.00
Baradie's Bandolier 3d 1240691, (Dobesh Brothers), calved 8-7-49; sire, Blackbird B. of Maple Dell 613296; Leigh Dahlgreen, Merriman, Nebraska 700.00
D.'s Eileenmere 23d 1233934, (William Drahota), calved 8-9-49; sire, Eileenmere 1042d 1028557; Homer Hoffman, Kilgore, Nebraska 1300.00
Entry, (Gard Bros.), calved 4-29-50; sire, Bessie's Bardolier of Ada 571128; Edgar Bachman, Ayr, Nebraska 875.00
Erica Bandolier 5th 1322344, (Everett Hale), calved 11-20-49; sire, Blackcap Bandolier G. 9th 931083; D. L. Wiltske, Modale, Iowa 675.00
Janleigh's Ennoble Erica 1247177, (Janleighs Angus Farm), calved 8-10-49; sire, Ennoble 138th 951607; Ben S. Badura, Ashton, Nebraska 550.00
Janleigh's Noble Blackcap 2d 1293443, (Janleighs Angus Farm), calved 9-1-49; sire, Ennoble 138th 951607; Michael D. Nansel, Monroe, Nebraska 535.00
Entry, Gordon Walker, Mason City, Nebraska 400.00
Grass Valley Blue Boy 1249762, (H. F. Kiesterman), calved 6-2-49; sire, Juanerra Burgess of Bates 835852; Dr. M. Hanchett, Modale, Iowa 1000.00
Entry, (Ralph Kuhr), calved 4-6-49; sire, Revolier 18th 935492; Harold Polack, Grand Island, Nebraska 860.00
Bandolier's Pride Boy 12th 1104726, (Harold Logan), calved 6-20-48; sire, Applewood Bandolier 24th 526383; Ray Siders, O'Neil, Nebraska 975.00
Bandolier Repeater 74th 1323329, (Harold Logan), calved 9-18-49; sire, Blackcap Bandolier G. 9th 931083; Joe Andrews, Nenzel, Nebraska 700.00
Bandolier's Pride 82d 1274338, (C. H. Noble and Son), calved 5-27-49; sire, Blackcap Bandolier H. 3d 725485; Fred Egbers, Hooper, Nebraska 650.00
Bow K. Prince 10th 1291867, (Taylor Bros.), calved 2-4-50; sire, Black Peer H. B. 4th 978268; Kenneth Holmes, Osmond, Nebraska 575.00
Entry, George Maurer, Meadow Grove, Nebraska 525.00
Entry, Arlan Blime, Clatonia, Nebraska 600.00

COWS:

Erica Erimore 1192500, (Denzel J. Anderson), calved 5-24-49; sire, Eldo Erimore 958558; George Hutchinson, Albion, Neb. 950.00
Blackcap Blanche A. T. W. 2d 1255218, (Atwater Bros.), calved 9-26-49; sire, Irenmere Epponian 11th 864181; Charles Beermann, Dakota City, Nebraska 725.00
Eline Erica of Ebon 4th 1319359, (Charles F. Beermann), calved 3-30-50; sire, Evenexcel Longview 965737; Roscoe Jelinek, Riverdale, Nebraska 600.00
D.'s Lassie 33d 1142565, (William Drahota), calved 3-23-48; sire, D.'s Elna's Elite Quality 864266; Karl C. Plettner, Friend, Nebraska 750.00
D.'s Eileenmere Lassie 12th 1322405, (William Drahota), calved 12-17-49; sire, Eileenmere 1042d 1028557; Clyde Cruise, Overton, Nebraska 500.00
D.'s Eileenmere Lassie 11th 1322406, (William Drahota), calved 12-22-49; sire, Eileenmere 1042d 1028557; Clyde Cruise, Overton, Nebraska 500.00
D.'s Lassie 12th 1322407, (William Drahota), calved 12-26-49; sire, Eileenmere 1042d 1028557; Clyde Cruise, Overton, Nebraska 625.00
Pamicea H. B. 1262306, (Hynek Bros.), calved 7-5-49; sire, Ever Prince K. 2d 785247; Karl C. Plettner, Friend, Nebraska 875.00
Blackbird Birdette 10th H. B. 1262308, (Hynek Bros.), calved 7-25-49; sire, Ever Prince K. 2d 785247; Vern Domier, Sutton, Nebraska 925.00
Pride Bandolier Lady 3d 1323331, (Harold Logan), calved 4-30-50; sire, Blackcap Bandolier G. 9th 931083; Ray Siders, O'Neill, Nebraska 550.00
Bandolier's Brita 22d 1323335, (Harold Logan), calved 6-12-50; sire, Blackcap Bandolier G. 9th 931083; Cyril Bish, Hastings, Nebraska 490.00
Pride Bandolier Bonnie 1323336, (Harold Logan), calved 7-1-50; sire, Blackcap Bandolier G. 9th 931083; Gordon Walker, Mason City, Nebraska 425.00
Erica Eleanor of Royal 1291531, (Royal Nahrstedt), calved 12-7-49; sire, Master Revolution B. 894694; R. L. Stevens, Palmer, Nebraska 325.00
Entry, (Royal Nahrstedt), calved 9-17-50; sire, Master Revolution B. 894694; R. L. Stevens, Palmer, Nebraska 385.00
Epponian's Queen June 1205501, (Ed J. Neidig), calved 6-3-49; sire, Epponian Prince 813167, Ed Walther, Saronville, Nebraska 660.00
Master's Blackbird 9th 1205510, (Ed. J. Neidig), calved 7-7-49; sire, Master Harvlawn 999430; Clyde Cruise, Overton, Nebraska 610.00
Nidor Black Queenie 1205502, (Florence Neidig), calved 6-7-49; sire, Epponian Prince 813167; John & Edwin Van Berg, Columbus, Nebraska 800.00
Sunbow Princess 1291869, (Taylor Bros.), calved 2-28-50; sire, Black Peer H. B. 4th 978268; R. L. Stevens, Palmer, Neb. 390.00
Zara's Lady 7th of Up-Mar, (Percy H. Upton), calved 7-10-50; sire, Erico of Page 45th 991569; Frank J. Cada, Clarkson, Nebraska 635.00
Eastern Erica 4th of Up-Mar, (Percy H. Upton), calved 7-18-50; sire, Erico of Page 45th 991569; Weinrich & Bucklin, Pierce, Nebraska 400.00
Entry, Weinrich & Bucklin, Pierce, Nebraska 350.00
Entry, Roscoe Jelinek, Riverdale, Nebraska.. 635.00
Entry, R. L. Stevens, Palmer, Nebraska.... 380.00

Applewood Angus

Featuring the GET of

APPLEWOOD BANDOLIER 135th

A Son of BANDOLIER of ANOKA 3d
(Full Brother to Int. Grand Champion)

and

ELBA'S BARDOLIER
By BLACKCAP BARDOLIER
By BLACK BARDOLIER

Good set of Calves coming on, the kind every breeder likes; sired by both Herd Bulls. Have BULLS up to 12 months old.

Blood that does good for other breeders.

SORRY NO FEMALES

Edward Polka

RIVERTON, (2 mi. W 6½ N) NEBRASKA

HERMAN CUSTER, Manager

Black Prince of Sunbeam

Sunbeam and Earl Marshall Breeding...

EVER PRINCE of SUNBEAM by BLACK PRINCE of SUNBEAM. His sons head many well known herds. We continue this line in our herd thru the use of EVER PRINCE REVOLUTION 4th; BAR EVER PRINCE; EVER PRINCE 44th and EVER PRINCE 100th.

A few young BULLS and some YEARLING HEIFERS, all grandsons and granddaughters of

EVER PRINCE of SUNBEAM, NOW FOR SALE

Krotz Stock Farm

JOS. & MARSHALL J. KROTZ, ODELL, NEB.

JS Angus Farm

Broken Arrow, Oklahoma

Prince 500th

of Bates

★Prince Sunbeam 29th	★Black Prince of Sunbeam	★Black Peer of St. Albans
		★Pride 17th of Sunbeam
	Erica Marie of Sunbeam	Revolution 81st
		Erica Marie 9th
Black Empress of Gillfield	★Black Prince of Sunbeam	★Black Peer of St. Albans
		★Pride 17th of Sunbeam
	Bikcp Empress 17th of Sun.	Barbarian of Rosemere 103d
		Miss Blackcap 26th of Sunbeam

An outstanding son of the great Prince Sunbeam 29th. In fact a double bred grandson of Black Prince of Sunbeam. Purchased along with a group of females and twenty calves by him from Simon Brothers of Kansas.

Other females have been purchased at the Southwest Regional, the Quality Prince Sale and Angus Valley Farms sale. We think we have the nucleus for a great herd.

Joe Steed, Owner

Farm located 1 Mile West of Broken Arrow; 12 Miles Southwest of Tulsa, Oklahoma.

Theo. Burd, Herdsman

Double Diamond
RANCH NOWATA, OKLAHOMA

Seven head from the Reverie Knoll Dispersion including—EVERGREEN 70th of SUNBEAM at $3,200.00. She will be rebred to MASTER PRINCE of SUNBEAM 1000000, which will make us six head by this good bull.

C. E. MABRY
Talala, Oklahoma

W. W. WARNER
Nowata, Oklahoma

. . Foreign News . .

NOTED BREEDER DIES

Sir George Macpherson-Grant, of Ballindalloch, died in London at the age of 60. Succeeding to his father's title in 1914 he continued the famous Aberdeen-Angus herd which was founded by the first Sir George Macpherson-Grant in 1839. In 1934 most of the original Ballindalloch herd was sold, but Blacks were still maintained at historic Ballindalloch Castle, built over 400 years ago.

Raw wool prices in Australia currently are ten times higher than in 1939.

■

J. E. Kerr, of Harviestoun, is the new president of the Aberdeen-Angus Cattle Society of Scotland, succeeding Col. Duff, of Hatton Castle, who served for the past two years.

■

Miss Edna Zigenbine, Australia's only woman drover, is preparing to take another herd of 1,400 steers from the northern territory to southeastern markets. In 1950 she took a drove 1,500 miles in seven months, grazing along the way.

■

ADDED RATIONS

An attempt is being made in Scotland to have meat rations for farm workers increased during the planting and harvesting seasons. It is pointed out that coal miners receive extra meat, and it is contended that mining is no more strenuous than is farming.

■

Cattle entries of the Sydney Royal Show in Australia taxed housing facilities. Presented were 439 Herefords, 272 Shorthorns, 175 Aberdeen-Angus, 130 Polled Shorthorns, 83 Polled Herefords, 72 Devons and 66 Red Polls.

■

TOO SMALL

Beef bull demand at the Royal Dublin show was good for bulls placing well up in class, slow on poorer quality. Main objection of buyers on many of the cheap bulls was lack of weight and scale for age. In this department Shorthorn entries were the most seriously penalized by buyers, prices averaging considerably lower than a year ago.

■

In Australia the Southeastern Graziers' Association is advocating a return to the gold standard to stablize currencies and halt world-wide inflation.

■

FIRST SINCE WAR

The major live stock show of France—Concours General Agricole—has been suc-

Hacienda de Los Reyes
IN THE HEART OF THE FERTILE SAN JOAQUIN

Registered Aberdeen-Angus Commercial
Phone 79-R-1 or 47-J-2
Mr. and Mrs. Wm. G. Volkmann, Jr., Selma, California

Pfeiffer Angus Farm

Our Herd Sires

PRINCE QUALITY of O. A. M. C. 773454
PRINCE ERIC of ANGUS VALLEY 988865
PRINCE QUALITY 26th of P. S. F. 1139189
PRINCE QUALITY 27th of P. S. F. 1139188
PRINCE QUALITY 7th of P. S. F. 1049130

J. F. Pfeiffer & Sons
Orlando Oklahoma

Bates Bros.

Mark This Date—Our 1st Annual Sale, Oct. 10, 1951

An excellent Herd of Matrons equal to the Quality of any Herd in the Land

Comprising daughters of PRIZEMERE 32d, EILEENMERE 487th, EILEENMERE 999th, EVA'S BANDOLIER LAD, BLACKBIRD BANDOLIER G. R., PRINCE SUNBEAM 100th, BAR SUNBEAM 5th, RAONA BARDOLIER 2d, BLACKBIRD BANDOLIER of ANOKA 13th, EVENTUATION of PAGE and EILEENMERE 500th.

Ada, Oklahoma

CHARLES T. BATES, Jr. JAMES R. BATES

We want to

Express Our Thanks

To everyone who attended, and to everyone who bid and, of course, to the buyers of our cattle at the 6th Annual Sale of the U. S. Center Aberdeen-Angus Association.

WE WISH SUCCESS to John and Alvin Otte of Cawker City, Kansas who purchased our Reserve Champion Female which was the top selling female at the sale; which was a beautiful BANDOLIER bred female mated to HOMEPLACE EILEENMERE 73d.

Again Our Thanks.

• • •

A. O. Buschow & Sons
BLUE HILL, NEBRASKA

cessfully concluded. It was the first show since 1939.

■

Acute shortage of veterinarians in Australia is greatly hampering expansion of live stock numbers. Several remedies are being suggested, including the possibility of subsidizing veterinarians from other countries. Another is liberal scholarships to young men interested in entering veterinary schools.

■

MEAT FIGURES

The scarcity in meat in Great Britain is emphasized by recent figures showing that in 1938 the total supply was 2,750,000 tons for 47,500,000 people; today it is 2,250,000 tons for 50,000,000 people.

■

Parts of five counties in England have been quarantined because of the appearance of foot and mouth disease.

25 Years Ago

Items taken from the columns of the Aberdeen-Angus JOURNAL of May, 1926.

A very successful first Field Day was staged by the Eastern States Aberdeen-Angus Breeders' Association at Briarcliff Farms, Pine Plains, New York, on May 1st. Due to the very late season pastures were not as far along as usual for Dutchess county, but Manager Alan McGregor had the cattle grouped in pens for easy appraisal.

Introducing **Our Herd Sire**

Master Prince of R. K. 16th 1060586

Sire: ★★MASTER PRINCE of SUNBEAM 1000000	★Prince Sunbeam 29th 629408	★★Black Prince of Sunbeam 504521	★★★Black Peer of St. Albans
			★Pride 17th of Sunbeam
		Erica Marie of Sunbeam 543531	Revolution 81st 419223
			Erica Marie 9th 434227
	Edwina 10th of Oklahoma 686237	Master Page 484244	Evascus of Page 428029
			Miss Naomi 420070
		Edwina 7th of Oklahoma 485463	Eroica of St. Albans 449552
			Edwina 6th of Oklahoma
Dam: FOUNTAIN GLEN LASSIE 24th 752904	Eileenmere 371st 603955	★★★Eileenmere 85th 470007	★Eileenmere 32d 428072
			★Enchantrene 364519
		Blackcap Fandie T. 15th 560221	Eileenmere T. 522996
			Blackcap Thornton 5th 522990
	Fountain Glen Lassie 4th 478620	Revolution 84th 423972	★★★Blackcap Revolution
			Elude of Woodmont 365955
		Echo Lassie M. 10th 406566	Blackcap Marshall 7th 390071
			Echo Lassie M. 382548

MASTER PRINCE of R. K. 16th was purchased in dam at the Southeastern Regional Show and Sale and was dropped on our farms October 28, 1947. He is one of the good breeding sons of the 1947 International Grand Champion Bull, MASTER PRINCE of SUNBEAM 1000000. He is being mated to a grand lot of Cows including some granddaughters of EILEENMERE 487th.

• • •

WE INVITE YOU TO VISIT US AT ANYTIME.

DAN FELTON **Marianna, Arkansas** DAN FELTON, Jr.

H. R. Burden Ranch

PRINCE 15th of ESSAR 1060615

Our herd sire, out of MASTER PRINCE 2d, the great headed bull of Essar Ranch, was Grand Champion Bull at Forth Worth in 1948 and is a full brother in blood to BARBARA 6th of ESSAR the Grand Champion Female at Phoenix, Fort Worth, Houston and San Antonio in 1951.

We are getting some outstanding calves from PRINCE 15th of ESSAR and invite all to come and inspect them and our herd. We will be on the show circuit in Texas this fall and next year to show proof of the good work PRINCE 15th of ESSAR is doing.

We have a few bred heifers, some out of PRINCE 15th of ESSAR and some cows, two with calves by PRINCE 15th of ESSAR, for sale. They will please you when you see them.

Harry R. Burden, *Manager*

Ennis, Box 220 **Texas**

6 Miles East of Ennis

ARVEL L. (Art) BAKER, Herdsman

Breeding Stock for Sale

Arland Frost **Harvey, No. Dak.**

On "A" farm some 450 head were seen, while at the "B" and "C" units 1,000 head were equally divided, including steers at various degrees of finish. It was estimated that 125 men and women enjoyed the hospitality of Owner Oakleigh Thorne.

■

Good black dirt, preferably virgin soil, has a place in feeding steers in dry lot, the Iowa Agricultural Experiment station reports. It was found that the steers ate about ten times as much of the dirt as they did salt, or around six pounds a month. Steers so handled outgained and outfinished steers of like quality that did not have access to the fresh dirt, free choice.

■

Manager B. H. Heide, of the International Live Stock Exposition, announced that car lot feeder cattle rules had been changed to allow grain feeding between October 1st and show time.

■

Foot and mouth disease was reported in southern Mexico. As a result the United State Department of Agriculture had placed an embargo against all shipments of live stock or meat products from Mexico to the United States.

■

Joe M. Vial, beef cattle extension man for Pennsylvania, announced that seven counties—Mercer, Cambria, Somerset, Lebanon, Adams, Cumberland and Lancaster—would have 4-H beef calf clubs in 1926. Most of the calves were Shorthorn and Hereford.

■

Secretary W. H. Tomhave, of the American Aberdeen-Angus Breeders' Association, reported that April business included 506 applications for registry, 454 applications for transfer, with fifteen new breeders joining the National Association.

■

The American Royal Live Stock Show announced that for 1926 inter-breed competition in the car lot contest would be dropped. Instead of grand championship car lots there would be championship car lots by breeds. All of the beef breed papers were much opposed to the new ruling.

Aberdeen-Angus Live Longest
See page 65, April 1951 Issue

Agassiz Farms *"Aberdeen-Angus of Merit"*

We're Now Featuring the Get of

Prince Quality M. B. 2d 1053835

A Son of PRINCE QUALITY of SUNBEAM; a half brother to 1948 Junior Reserve Champion at the International Live Stock Exposition at Chicago.

We have a promising calf crop by PRINCE QUALITY M. B. 2d 1053835 now ready for your inspection. They are of the right Type, and out of outstanding carefully selected well-bred cows. We believe they are breed improvers and that they will give a good account of themselves wherever they may find new homes. We are happy to make this contribution to the breed improving program being carried out by our breeders. We have an outstanding cow herd, rich in Hartley breeding, that will meet the approval of the most discriminating enthusiast.

W. A. Plath

Davenport **Phone: Leonard 4444** **North Dakota**

R. E. WERNER, Owner
D. E. LAW, Supt.
L. W. TEWKSBURY, Herdsman

Thunderbird Ranch

Norbeck, South Dakota

Aberdeen-Angus Cattle
Berkshire Hogs
Palomino Quarter Horses
Weimaraner Dogs

Featuring three great BARBARA Bulls serving a breeding herd of BARBARAS, BLACKBIRDS, BLACKCAPS, QUEEN MOTHERS, TILLYFOUR BEAUTIES, GLENCARNOCK MISSIES, ELBAS and ERICAS.

- Sire: HOMEPLACE EILEENMERE 11th
  - Eileenmere 487th
    - Eileenmere 85th
      - Eileenmere 32d
      - Enchantrene
    - Pauline T. 6th
      - Eileenmere 32d
      - Pauline T. 4th
  - Brookdale Juara
    - Eric Bandolier of B.
      - Blackbird Bandolier of B.
      - Erica of Brookdale 6th
    - Juara Erica 23d
      - Ednas Revolution M. 3d
      - Juana Erica 8th
- YUMA BARB 14th 1114653 — Sired by Eileenmere line.
- Dam: SECRETARY'S CHOICE
  - Applewood Blackbirdmere 6th
    - Blackcapmere 75th
      - Prizemere 32d
      - Blackcap Rosemere 25th
    - Blackbird Elector A.
      - Harvlawn Thickset
      - Applewood Bessie 4th
  - Knowlwood Barbara 9th
    - Blackbird Quiet Lad
      - Quinton Boy 3d
      - Blackbird Bee
    - Knowlwood Evenest 2d
      - Knowlwood Evenest 2d
      - Barbara E. H.

Visitors Welcome Including Pheasant Season

Selections From FAMOUS PEDIGREES

10 Miles North and 7 Miles South of Faulkton, South Dakota

We are Consigning 2 Females sired by our Senior Herd Sire

Pet's Elbar of Shady Lane

That are bred to some of our Top Show and Breeding Bulls

Also Consigning 1 Bull to

Our State's Sale at Aberdeen, South Dakota, in May

We also wish to take this means to thank Jim Pufahl of Milbank, South Dakota for the purchase of EILEENBARB 76th 1223133 at private treaty. The Bull showed as Reserve Junior Champion at the 1950 South Dakota State Fair and also near the top at all Major Shows.

And also to M. R. McNaughton of Lawton, Iowa for the purchase of Lot 25, QUEEN of STRATHMORE 8th 1223142 consigned to the Interstate Sale also at private treaty following the sale.

Farm Four Miles East of Junction 212. Visitors are always welcome

Nick H. Fox & Sons Watertown, South Dakota

North Dakota Show-Sale

Valley City, North Dakota, March 9th

SUMMARY:

30 Lots	$26,285.00,	average	$ 876.16
14 Bulls	14,765.00,	average	1054.64
16 Cows	11,520.00,	average	720.00
Top 5 Head	8,550.00,	average	1710.00
Top 10 Head	13,450.00,	average	1345.00
Top 15 Head	17,200.00,	average	1146.66
Top 20 Head	20,685.00,	average	1034.25

Top Bull—Henke's Eliminator 37th 1211-240, calved September 13, 1949; sire, Henke's Eliminator 2d 801803; dam, Barbara's Lass H. 11th 865306; consigned by Henke Stock Farm, Hannover, North Dakota; purchased by Orville Isley, Verona, North Dakota 2250.00

Second Top Bull—Black Bardolier of Ar-Land 1246480, calved July 6, 1949; sire, Black Bardolier of Glencarnock 1037931; dam, Blackcap of Ar-Land 2d 968934; consigned by Arland Frost, Harvey, North Dakota; purchased by A. A. Habedank, Ada, Minnesota 1750.00

Top Cow—Queen Dolly of Lakota 1194711, calved June 6, 1949; sire, Loken's Black Bandolier 947376; dam, Black Queen of Lakota 1022532; consigned by Loken Homestead, Brocket, North Dakota; purchased by Jos. Johnson, Jamestown, North Dakota 1400.00

Second Top Cow—Bell's Girl 18th 1211238, calved September 7, 1949; sire, Henke's Eliminator 10th 1025264; dam, Bell's Girl 6th 690775; consigned by Henke Stock Farm, Hannover, North Dakota; purchased by Mrs. E. A. Rudolph, Aberdeen, South Dakota 1000.00

BULLS:

CLASS I

Queen Mother's Verona Lad 4th 1182719, (Orville Isley), calved 4-14-49; sire, Blackcap Ruler S. 2d 754821; Otto L. Howe, Hettinger, North Dakota 1325.00

Barbo 3d of Ar-Land 1246470, (Arland Frost), calved 4-16-49; sire, Barbel of Bordulac 755495; George Hardmeyer, Mott, North Dakota 750.00

Enchanter of Sheyenne 1208319, (Saugstad Bros.), calved 3-12-49; sire, Enchanter of Don Head 24th 870641; Giske Brothers, Rutland, North Dakota 650.00

Black Ruler of Sundown 1294688, (Virgil Sund), calved 4-11-49; sire, Blackcap's Ruler 5th of Verona 1014596; Melvin Newman, Hecla, South Dakota 750.00

CLASS II

Black Bardolier of Ar-Land 1246480, (Arland Frost), calved 7-6-49; sire, Black Bardolier of Glencarnock 1037931; A. A. Habedank, Ada, Minnesota 1750.00

Lakota Black Bandolier 1194710, (Loken Homestead), calved 5-21-49; sire, Loken's Black Bandolier 947376; Francis Tarnon, Richland, Montana 1500.00

Prince Quality of Agassiz 1217721, (W. A. Plath), calved 5-5-49; sire, Prince Quality M. B. 2d 1053835; Chris A. Miller, Montplier, North Dakota 1000.00

Marshall's Skymere 2d 1306193, (Marshall Stock Farm), calved 7-2-49; sire, Skymere 982384; W. A. Lieheles, Grand Forks, North Dakota 700.00

CRYSTAL PEAK RANCHES

ABERDEEN-ANGUS

REGISTERED·COMMERCIAL

FLORISSANT COLORADO

BON-VIEW FARM

Registered Aberdeen-Angus Since 1918

GEORGINA ERIC H.

Grandson of EILEENMERE 487th, out of a BAR PRINCE 2d of SUNBEAM bred dam.

CLARENCE E. HILLMAN

Herd Bulls

. . . A Credit to a Breeder's Choice

A Herd Bull Prospect or a Foundation Female selection at BON-VIEW are assured untold satisfaction as our cattle are handled under practical conditions. They are bred right—with type, quality and pedigree. Make your selection from a large well-bred herd that is being mated to the Junior Herd Sire pictured and to HOMEPLACE EILEENMERE 187th an outstanding double bred Grandson of EILEENMERE 487th by the "999th".

• • •

Choice breeding stock for sale at all times. . . . Visitors always welcome.

CANOVA, SOUTH DAKOTA

Breeding Strength

A large well bred herd headed by outstanding bulls that we know you will like. Their offspring are proving their merit.

Chief Herd Sire is

PRINCE ERIC of LAKEWOOD 4th

By Prince Eric of Sunbeam

His Dam is MISS BLACKCAP EMPRESS M., the $5600.00 Shadow Isle Cow

We have several Calves by him now and they are really low and thick

VISITORS ALWAYS WELCOME

John Porter, Leola, South Dakota

—PRINCE ERIC of LAKEWOOD 4th 1171402

Bandolier of Carrington 6th 1218148, (John Skadberg and Sons), calved 5-9-49; sire, Loken's Black Bandolier 947376; Claude Schmitz, Tower City, North Dakota 630.00

CLASS III

Henke's Eliminator 37th 1211240, (Henke Stock Farm), calved 9-13-49; sire, Henke's Eliminator 2d 801803; Orville Isley, Verona, North Dakota 2250.00

Cameron's Bonnie Lad 15th 1234490, (Don Cameron), calved 8-15-49; sire, Craven's Revolution Bonnie Lad 897594; Pooch Brothers, Verona, North Dakota 1650.00

GATE HARDWARE

Stockmen and feed lot operators swear by dependable, foolproof, rugged Teco hardware for their gates. Easily opened or closed on horseback or on foot, they're designed and built to give a lifetime of trouble-free service.

Assemblies consist of

1 Latch Handle Guide
2 Latch Handle
3 Hinge Hook and Bolt
4 Latch
5 Hinge Strap
6 2-way Catch

(Dealer Inquiries Invited)

Distributed by
Stone Livestock Supply Company
DENVER, COLO. FT. WORTH, TEXAS

Write FOR DETAILS & PRICES

THOMPSON & GILL, Inc.
Madera, California

Please send full information on TECO:
☐ Gate Tightener ☐ Dehorners
☐ Gate Hardware ☐ Branding Iron Heaters
☐ Wire Stretcher ☐ Branding Irons
☐ Horn Weights ☐ Cattle Squeezes

Name.....
Address.....
City.....State.....

Cameron's Bonnie Lad 13th 1234489, (Don Cameron), calved 8-7-49; sire, Craven's Revolution Bonnie Lad 897594; LeRoy Bernstein, Souris, North Dakota 750.00

Mignonne's Black Lad, (Robert Velure), calved 12-24-49; sire, Black Lad of Rose Coulee 2d 1156048; Melvin Newman, Hecla, South Dakota 660.00

CLASS IV

Prince Sheyenne 13th, (Saugstad Brothers), calved 4-8-49; sire, Prince 5th of Sky Ranch 877270; Edgar Krogsgard, Cooperstown, North Dakota 400.00

COWS:

CLASS I

Carrington Queen 6th 1227365, (John Skadberg and Sons), calved 3-27-49; sire, Loken's Black Bandolier 947376; M. J. Ballich, Glendive, Montana 710.00

Verona Isla 70th 1182716, (Orville Isley), calved 4-10-49; sire, Blackcap Ruler S. 2d 754821; M. J. Ballich, Glendive, Montana 775.00

Juana of Agassiz 22d 1217720, (W. A. Plath), calved 4-20-49; sire, Erico 20th of Page 663308; M. J. Ballich, Glendive, Montana 665.00

Pride of Carrington 9th 1218140, (John Skadberg and Sons), calved 3-19-49; sire, Loken's Black Bandolier 947376; M. J. Ballich, Glendive, Montana 590.00

DAISY *Cattle Markers*

PROTECTED BY 10 U. S. PATENTS

Delivery one to three days, postpaid. Furnished assembled with adjustable chain. Large numbers on marker black inlaid. Neck Chains locked by key ring.

NO. 21—FOR NECK, Adjustable chain. Numbered both sides. $13.25 per doz.
NO. 22—For calves and young stock. $10.95 per doz.
NO. 17—FOR HORNS. Adjustable chain. $9.20 per doz.
NO. 25M—Marker Plates without chain. Key Ring Fasteners. $7.50 per doz.
NO. 38—DOUBLE PLATE NECK CHAIN. Upper portion strap; lower portin chain. $14.50 per dozen.

NO. 25—DOUBLE PLATE ALL CHAIN MARKER. Marker Plates SOLID BRASS, numbered both sides. Chain is brass plated. Weight, 1 lb. each.

Price: $16.75 per doz.

Sample mailed for $1.00. Write for folder.

GOLDEN ARROW FARMS
Dept. AJ Box 7 Huntington, Indiana

Ensora of Agassiz 19th 1222282, (W. A. Plath), calved 4-28-49; sire, Erico 20th of Page 663308; M. J. Ballich, Glendive, Montana 630.00

CLASS II

Queen Dolly of Lakota 1194711, (Loken Homestead), calved 6-6-49; sire, Loken's Black Bandolier 947376; Jos. Johnson, Jamestown, North Dakota 1400.00

Primrose 5th of Riverview 1208338, (Saugstad Brothers), calved 6-20-49; sire, Eliminator Lass of Riverview 939065; M. J. Ballich, Glendive, Montana 750.00

Blackbird 10th of Agassiz 1217723, (W. A. Plath), calved 5-31-49; sire, Erico 20th of Page 663308; M. J. Ballich, Glendive, Montana 600.00

Darlene of Cornell, (Raymond Miller), calved 5-8-49; sire, Enchanter of Don Head 24th 870641; M. J. Ballich, Glendive, Montana 500.00

CLASS III

Bell's Girl 18th 1211238, (Henke Stock Farm), calved 9-7-49; sire, Henke's Eliminator 10th 1025264; Mrs. E. A. Rudolph, Aberdeen, South Dakota 1000.00

Cameron's Blackbird Lass 8th 1238552, (Don Cameron), calved 9-29-49; sire, Craven's Revolution Jock 897596; Jos. Johnson, Jamestown, North Dakota 800.00

Entoria of Sheyenne 1208340, (Saugstad Brothers), calved 9-20-49; sire, Prince 5th of Sky Ranch 877270; Ernest Evenson, Hettinger, North Dakota 750.00

Elga 2d of Ar-Land, (Arland Frost), calved 10-2-49; sire, Barbel of Bordulac 755495; Mrs. E. A. Rudolph, Aberdeen, South Dakota 620.00

Elga of Ar-Land 1304333, (Arland Frost), calved 10-2-49; sire, Barbel of Bordulac 755495; M. J. Ballich, Glendive, Mont. 585.00

Quality Princess of N. D. A. C. 1192951, (North Dakota Agricultural College), calved 10-8-49; sire, Prince Quality of Bar W 987677; Edward H. Seifert, Cayauga, North Dakota 650.00

CLASS IV

Verona Erica 11th 1282588, (Orville Isley), calved 12-24-49; sire, Blackcap's Verona Lad 1026973; M. J. Ballich, Glendive, Montana 495.00

Wilton Farms Sale

Davenport, Iowa, March 19th

SUMMARY:

67 Lots	$158,250.00,	average	$2361.94
13 Bulls	57,450.00,	average	4419.23
54 Cows	100,800.00,	average	1866.66
Top 5 Head	44,400.00,	average	8880.00
Top 10 Head	67,100.00,	average	6710.00
Top 15 Head	85,400.00,	average	5693.33
Top 20 Head	100,300.00,	average	5015.00

Top Bull—Bandolier 148th of Wilton 1139-237, calved September 29, 1948; sire, Bandolier 123d of Wilton 959336; dam, Fannie Bess 3d of Wilton 959332; purchased by A. R. Althaus & Son, La Moille, Illinois 15000.00

Second Top Bull—Bandolier 173d of Wilton 1196532, calved June 20, 1949; sire, Bandolier 145th of Wilton 904573; dam, Black Beauty of Don Head 594747; purchased by George Althaus & Sons, Sublette, Illinois 9000.00

Third Top Bull—Bandolier 171st of Wilton 1196521, calved March 17, 1949; sire, Bandolier 145th of Wilton 904573; dam, Miss Burgess 8th of Wilton 904574; purchased by J. H. Quisenberry & Son, Winchester, Kentucky 6500.00

Top Cow—Entry, Ralph L. Smith, Chillicothe, Missouri 7800.00

Second Top Cow—Blackbird of Wilton 37th 1139234, calved September 21, 1948; sire, Bandolier 123d of Wilton 959336; dam, Blackbird Perfection 26th 928120; Hideaway Farms, Chester, New Jersey 6100.00

Third Top Cow—Katinka 6th of Wilton 119-6527, calved May 14, 1949; sire, Bandolier 145th of Wilton 904573; dam, Katinka of Wilton 904571; purchased by Ralph L. Smith, Chillicothe, Missouri 4500.00

BULLS:

Bandolier 148th of Wilton 1139237, calved 9-29-48; sire, Bandolier 123d of Wilton 959336; A. R. Althaus & Son, La Moille, Illinois 15000.00

Bandolier 171st of Wilton 1196521, calved 3-17-49; sire, Bandolier 145th of Wilton 904573; J. H. Quisenberry & Son, Winchester, Kentucky 6500.00

Bandolier C. 169th of Wilton 1196525, calved 5-4-49; sire, Bandolier 123d of Wilton 959336; Clyde Dorius & Sons, Fayette, Utah 5000.00

Cattlemen

The PIEDMONT SECTION of GEORGIA is being settled by cattlemen from South Florida to Canada and West to Texas, because of the long grazing season and open winters.

GRIFFIN, GEORGIA, is the center of the PIEDMONT REGION where cattle farms are replacing cotton plantations.

We have several of these places for sale.

Kincaid Realty Co.

GRIFFIN, 124 W. Solomon St. GEORGIA

Bandolier 173d of Wilton 1196532, calved 6-20-49; sire, Bandolier 145th of Wilton 904573; George Althaus & Sons, Sublette, Illinois 9000.00

Bandolier 174th of Wilton 1196542, calved 9-2-49; sire, Bandolier 123d of Wilton 959336; Ray Smith, Biggsville, Illinois.... 3000.00

Bandolier 178th of Wilton 1196536, calved 8-5-49; sire, Bandolier 145th of Wilton 904573; Norman Smith, Larkspur, Colo... 5000.00

Bandolier 181st of Wilton 1196546, calved 9-7-49; sire, Bandolier 44th of Wilton 688851; D. M. Tyler, Bartellsville, Okla... 2300.00

Bandolier 185th of Wilton 1267996, calved 1-9-50; sire, Bandolier 145th of Wilton 904573; D. M. Tyler, Bartellsville, Okla. 1000.00

Bandolier 180th of Wilton 1196537, calved 8-5-49; sire, Bandolier 145th of Wilton 904573; Gould Brothers, Buell, Idaho..... 2000.00

Bandolier 176th of Wilton 1196539, calved 8-14-49; sire, Bandolier 123d of Wilton 959336; J. S. Nolan, Ardmore, Oklahoma 1500.00

Bandolier 194th of Wilton 1267998, calved 1-25-50; sire, Bandolier 145th of Wilton 904573; Okley Wickard, Greenfield, Ind... 1550.00

Bandolier 190th of Wilton 1267997, calved 1-17-50; sire, Bandolier 145th of Wilton 904573; Kensinger & Son, Cambridge City, Indiana 2400.00

Bandolier 202d of Wilton 1303304, calved 2-10-50; sire, Bandolier 145th of Wilton 904573; Joseph Schomer, Fort Pierre, South Dakota 3200.00

COWS:

Annuity 2d of Wilton 1167463, calved 2-23-49; sire, Bandolier 44th of Wilton 688-851; Bob Carr, Fletcher, Ohio..... 3500.00

Katinka 6th of Wilton 1196527, calved 5-14-49; sire, Bandolier 145th of Wilton 904573; Ralph L. Smith, Chillicothe, Mo. 4500.00

Blackbird of Wilton 37th 1139234, calved 9-21-48; sire, Bandolier 123d of Wilton 959336; Hideaway Farms, Chester, New Jersey 6100.00

Beauty 8th of Wilton, calved 7-3-50; sire, Bandolier 123d of Wilton 959336; White Gates Farm, Flanders, New Jersey..... 1700.00

Erica Erlata W. 33d 1194599, calved 9-16-49; sire, Evader's Quality Bardolier 612-551; Shadow Isle Farm, Red Bank, New Jersey 1000.00

Erica Erlata W. 34th, calved 1-18-50; sire, Barry Burgess of Wilton 746989; Oscar Swanson, Davenport, Iowa..... 1100.00

Blackcap Bessie 16th of Wilton 1196538, calved 8-13-49; sire, Bandolier 123d of Wilton 959336; Joseph Bonness, Waukesha, Wisconsin 3000.00

Blackcap Bessie 25th of Wilton, calved 5-8-50; sire, Barry 35th of Wilton 995670; Hideaway Farms, Chester, New Jersey.... 4200.00

Blackcap Bessie 24th of Wilton, calved 4-26-50; sire, Eileenmere 487th 668743; Penney & James, Hamilton, Missouri..... 3900.00

Erica Esterella 2d of Wilton 1196545, calved 9-6-49; sire, Bandolier 44th of Wilton 688851; Pioneer Angus Farms, Coon Rapids, Iowa 3800.00

Echo Lassie 2d R. C. 1261485, calved 8-10-49; sire, Evergreen's Bardolier 812652; Wendell Davis, Norwich, Kansas..... 1400.00

Erica Lady R. C. 1272320, calved 2-20-49; sire, General Black C. S. 625344; D. M. Tyler, Bartellsville, Oklahoma..... 1050.00

Pride of Wilton 28th 1303306, calved 3-8-50; sire, Bandolier 145th of Wilton 904-573; El-Jon Farms, Rose Hill, Iowa..... 1100.00

Miss Burgess 22d of Wilton 1254927, calved 1-17-50; sire, Bandolier 44th of Wilton 688851; Ralph L. Smith, Chillicothe, Missouri 3600.00

Fannie Bess 5th of Wilton, calved 7-2-50; sire, Bandolier 144th of Wilton A. N. 868559; R. T. Davis, Wheatridge, Colo... 4000.00

Ida 17th of Wilton 1194581, calved 1-12-49; sire, Bandolier 100th of Wilton 907-318; Floyd & Robert Weaver, Peoria, Ill. 1000.00

Ida 18th of Wilton 1269666, calved 1-2-50; sire, Bandolier 100th of Wilton 907318; W. M. Smith & Sons, Birdeye, Arkansas.. 900.00

New Manager and New Herd Sire

Mr. and Mrs. George H. Walton, of Hoot Owl Farms, Medford, New Jersey, announce that they have secured the services of Paul Grinde as manager of their farm. While a member of the Animal Husbandry staff at Rutgers University, Paul established himself as one of the outstanding young live stock men in the east, and Mr. and Mrs. Walton are to be congratulated upon securing his services. He took over his duties at the farm March 1st.

In the picture above, Paul is holding the new herd sire selected for their farm. He is Master Prince of Shadow Isle 1259461. He is a typy, stylish, good headed son of the 1947 International grand champion, Master Prince of Sunbeam, and out of a Primrose daughter of Prince Sunbeam 129th, the full brother to the immortal Prince Sunbeam 29th. The dam of this bull was shown extensively during the 1949 show season by Reverie Knoll Farm, and was a many times winner of the two-year-old class for them.

Although it is a young herd, Hoot Owl Farms are building a very high quality herd.

ABERDEEN-ANGUS are on the MARCH in the SOUTHWEST
The NEW MEXICO STOCKMAN
Will keep you informed about this
BOOMING NEW MARKET
Send for Free Sample Copy
P.O. Box 616 ALBUQUERQUE, N. MEX.

Angus Sweep Dixie

The Aberdeen-Angus breed is enjoying a lion's share of Dixie's swing from cotton to cattle. Read about the South's live stock progress in Live Stock Weekly. Write for free sample copy care of Box 4245-A, Memphis, Tennessee.

Save Your Calves

New Help for Infectious

Calf Scours

The heavy losses of newborn Calves can be stopped if the right methods are used. ● Franklin recommends a four point program that every rancher can supply.

1. PURGE the calves to eliminate all possible offending bowel contents. (4 to 6 oz. of castor oil).
2. INHIBIT growth of susceptible bacteria by the use of Sulfathiazole.
3. TREAT the irritated membranes with a suitable astringent.
4. BUILD UP strength of the calf by frequent feeding of small amounts of gruels, milk, raw eggs, etc.

ALSO employ careful sanitation throughout. Steps 2 and 3 are accomplished with—

FRANKLIN

SULFATAN

BOLUSES

This product inhibits bacterial growth commonly associated with infectious calf scours, and aids in avoiding pneumonia which is so often a complicating factor. The Albumin Tannate ingredient provides the necessary astringent action.

60 grain Boluses are packed 25 to a box. Detailed directions on the label.

SOLD BY DRUG STORE DEALERS

» Complete Catalog Free on Request «

O. M. FRANKLIN SERUM CO.

Denver - Kansas City - Wichita - Amarillo
Fort Worth - Marfa - El Paso - Alliance
Salt Lake City - Los Angeles - Portland
Billings - Calgary

FRANKLIN

VACCINES & SUPPLIES

IT'S A FACT
Gentle Chester Whites Farrow, Raise Larger Litters That Gain Faster on Less Feed—Profitably Produce More Meat Type Market Toppers. For Facts Write
CHESTER WHITE SWINE RECORD ASS'N
Levi P. Miller, Sec'y ROCHESTER, IND.

Read the... Pacific Stockman
The west's largest exclusive beef cattle magazine.
P. O. Box 750
REDWOOD CITY, CALIFORNIA

Want More California Farm Business?
An advertising program in The Southern California Rancher should help you get it. Rate Card and Free sample copy to prospective advertisers.
THE SOUTHERN CALIFORNIA RANCHER
Philip S. Rush, Publisher
P. O. Drawer No. 31, SAN DIEGO 12, CALIF.

NOW is the Time to Send for Your FREE Copy of
The American Brahman
P. O. Box 2084 HOUSTON 1, TEXAS
Keep up with the Latest on Brahman Cattle and Associated Industries.

FREE FOR FREE "GET ACQUAINTED" COPY OF AMERICA'S TOP LIVESTOCK MAGAZINE, SEND NAME AND ADDRESS: THE CATTLEMAN
NO SALESMAN WILL CALL—YOU ARE NOT OBLIGATED!
410 E. WEATHERFORD
FORT WORTH, TEXAS

ESCHER NECK CHAINS
THOUSANDS OF SATISFIED USERS FOR OVER 30 YEARS
• Large Numbers—Provides Quick Easy Identification.
• Hard Brass Plated Chain To Last a Lifetime.
• Easily Fitted Spring Steel Fastener.
• A Type for Every Animal—A Price for Every Pocketbook.
MFG. BY
Schwab & Bacon
Marion, Iowa
Write for Free Circular

Tattoo Marker
STONER REVOLVING HEAD
$6.00 Postpaid
The World's Best
The Standard Tattoo
$4.75 Postpaid
ORDER TODAY!
BREEDERS SUPPLY CO.

Ida 14th of Wilton 1117459, calved 3-28-48; sire, Bandolier 100th of Wilton 907-318; Helen Anderson, Encampment, Wyo. 775.00
Ida 16th of Wilton 1194600, calved 9-20-49; sire, Bandolier 100th of Wilton 907-318; Dan E. Miller, Fayette, Missouri 775.00
Barbara of Wilton 22d 1196520, calved 3-16-49; sire, Bandolier 44th of Wilton 688851; George W. Graham, Wichita Falls, Texas 2100.00
Barbara of Wilton 23d 1254933, calved 5-6-50; sire, Bandolier 44th of Wilton 688-851; Charles Summers, Hutchinson, Kan. 2500.00
Eline 3d of Wilton 1098310, calved 1-27-48; sire, Bandolier 100th of Wilton 907-318; Earl Crist, Stanwood, Iowa 950.00
Eline 5th of Wilton 1269669, calved 1-11-50; sire, Bandolier 100th of Wilton 907-318; Gould Brothers, Buell, Idaho 750.00
Evergreenmere 33d 1308900, calved 9-26-49; sire, Eileenmere 500th 699155; R. T. Davis, Wheatridge, Colorado 3500.00
Joan 7th of Wilton, calved 8-20-49; sire, Bandolier 145th of Wilton 904573; W. M. Smith & Sons, Birdeye, Arkansas 1075.00
Black Belle W. 20th 1303305, calved 2-18-50; sire, Bandolier 145th of Wilton 904-573; George Graham, Wichita Falls, Texas 1000.00
Blackbird of Wilton 42d 1303307, calved 3-14-50; sire, Bandolier 145th of Wilton 904573; Gould Brothers, Buell, Idaho 1500.00
Blueblood Lady 8th of Wilton 1254931, calved 3-18-50; sire, Bandolier 44th of Wilton 688851; R. T. Davis, Wheatridge, Colorado 3200.00
Pride of Wilton 26th 1196530, calved 6-16-49; sire, Bandolier 145th of Wilton 904-573; Oscar Swanson, Davenport, Iowa 2300.00
Blackcap Empress 3d of Wilton 1196547, calved 9-15-49; sire, Bandolier 44th of Wilton 688851; Joseph Bonness, Waukesha, Wisconsin 2050.00
Ethelda 4th of Wilton 1196528, calved 5-15-49; sire, Bandolier 144th of Wilton A. N. 868559; Dr. C. E. Block, Davenport, Iowa 1700.00
Erica Edith N. 11th 1254929, calved 2-20-50; sire, Bandolier 44th of Wilton 688-851; W. M. Smith & Son, Birdeye, Ark. 1300.00
Pridesta 2d of Wilton 1267995, calved 1-4-50; sire, Bandolier 44th of Wilton 688-851; El-Jon Farms, Rose Hill, Iowa 2200.00
Equatoria W. 18th 1303302, calved 1-31-50; sire, Bandolier 145th of Wilton 904-573; Floyd & Robert Weaver, Peoria, Ill. 1050.00
Equatoria W. 19th 1303308, calved 3-27-50; sire, Bandolier 100th of Wilton 907-318; D. M. Tyler, Bartellsville, Oklahoma 625.00
Belle of Wilton 18th 1076554, calved 1-19-48; sire, Bandolier 100th of Wilton 907-318; E. C. Timms, Birmingham, Missouri 1025.00
Pride of Wilton 27th 1269659, calved 9-14-49; sire, Bandolier 100th of Wilton 907318; E. C. Timms, Birmingham, Mo. 850.00
Elba of Wilton 13th 926189, calved 2-3-46; sire, Evader's Quality Bardolier 612551; Gould Brothers, Buell, Idaho 1000.00
Elba of Wilton 21st 1269657, calved 7-5-49; sire, Barry Burgess of Wilton 746-989; Gould Brothers, Buell, Idaho 850.00
Evessa 2d of Wilton 1196534, calved 7-21-49; sire, Bandolier 44th of Wilton 688-851; E. C. Timms, Birmingham, Missouri 925.00
Blackcap of Wilton 25th 1269658, calved 9-10-49; sire, Evader's Quality Bardolier 612551; E. C. Timms, Birmingham, Mo. 800.00
Blackbird of Wilton 41st 1269672, calved 1-22-50; sire, Bandolier 115th of Wilton 959357; Willamere Farms, Stanwood, Iowa 700.00
Entry; Ralph L. Smith, Chillicothe, Missouri 7800.00

BULL:
Kentridge Farms
Ever Everly of Kentridge, calved 5-6-50; sire, Kloman Bandolier 890863; Wayland Hopley, Atlantic, Iowa 1000.00

COWS:
Bessie Willgood Lady of Kentridge, calved 5-27-50; sire, Bandolier 101st of Wilton 918617; Savola Farms, Bowering Green, Missouri 700.00
Jilt of Kentridge 6th, calved 1-6-50; sire, Kloman Bandolier 890863; W. M. Smith & Sons, Birdeye, Arkansas 1025.00
Eutheria of Kentridge 1229569, calved 7-27-49; sire, Blakeford Eldorado 851971; J. R. Hite, Rochester, Indiana 1075.00
Elbina of Kentridge 1229579, calved 8-31-49; sire, El Burgess 832824; Lewis Nichols, Webster City, Iowa 700.00
Elluna of Kentridge 2d 1229566, calved 6-6-49; sire, Blakeford Eldorado 851971; J. R. Hite, Rochester, Indiana 1075.00
Miss Burgess Kent 7th 1284260, calved 10-4-49; sire, El Burgess 832824; Willamere Farms, Stanwood, Iowa 775.00
Barbara Bell of Kentridge 1229580, calved 9-17-49; sire, El Burgess 832824; J. R. Hite, Rochester, Indiana 1000.00
Key of Kentridge 2d, calved 3-17-50; sire, Bandolier 101st of Wilton 918617; Sun Lake Ranch, Lutz, Florida 1000.00
Cherry Blossom of Kentridge 2d 1284272, calved 12-23-49; sire, El Burgess 832824; L. C. Aleshire, Springfield, Ohio 2150.00
Beatrice of Kentridge 1229578, calved 8-30-49; sire, El Burgess 832824; Wayland Hopley, Atlantic, Iowa 1150.00

The Poland China World
Official Publication of the
Poland China Record Association
1 year $1.00 3 years $2.00
501 E. Losey St.
GALESBURG, ILLINOIS

Central Illinois Bull Sale

Congerville, Illinois, March 14th

SUMMARY:

70 Lots	$49,335.00, average	$ 704.78
Top 5 Head	6,925.00, average	1385.00
Top 10 Head	11,175.00, average	1117.50
Top 15 Head	15,100.00, average	1006.66
Top 20 Head	18,795.00, average	939.75

Top Bull—Eileenmere F. 58th 1141509, calved September 8, 1948; sire, Eileenmere F. 25th 840118; dam, Justamere Blackcap 24th 569359; consigned by Fred S. Frye and Son, Peoria, Illinois; purchased by Interstate Holding Corporation, Wilsall, Montana 2850.00
Second Top Bull—Eileenmere B. D. 48th 1285056, calved July 11, 1949; sire, Eileenmere 922d 890952; dam, Blackbirdmere 17th 890930; purchased by Becker & Mathoney, Mason City, Illinois 1075.00
Third Top Bull (Tie)—Prince of L. L. 108-1833, calved September 24, 1947; sire, V. M. Prince Burgess 909366; dam, Genevette B. 5th 861630; consigned by Lancaster and LaVoi, LaGrange, Missouri; purchased by Vaughan & Powers, Elmwood, Illinois 1000.00
Third Top Bull (Tie)—Eileenmere K. 53d 1160571, calved November 29, 1948; sire, Eileenmere 926th 890972; dam, Blackmere's Independence 887652; consigned by Wm. J. Kuhfuss, Mackinaw, Illinois; purchased by W. L. Kelly, Deer Creek, Illinois 1000.00
Third Top Bull (Tie)—Eileenmere T. F. 9th 1238040, calved September 1, 1949; sire, Eileenmere 928th 890937; dam, Elnora M. 18th 567499; consigned by Geo. Stoerger & Sons, Monticello, Illinois; purchased by Mr. & Mrs. Jeff Rhoades, Assumption, Illinois 1000.00

BULLS:
Prince Evergreen of Sun Rahe 1263749, (Alfred Rahe and Son), calved 11-10-49; sire, Prince Peter of West Woodlawn 888-524; Joseph A. Maxwell, Waynesville, Illinois 700.00
Blackcap of Sun Rahe 9th 1263752, (Alfred Rahe and Son), calved 12-2-49; sire, Prince Peter of West Woodlawn 888524; Jesse W. Gonnan, Verona, Illinois 700.00
Blackcap 10th of Sun Rahe 1263750, (Alfred Rahe and Son), calved 11-10-49; sire, Prince Peter of West Woodlawn 888-524; Lawrence Guyer, Chillicothe, Ill. 675.00
Entry, (Bruce W. and Marie Landes), calved 2-16-50; sire, Eileenmere 926th 890-972; Maquondale Farms, Gilson, Illinois 900.00
Yorkside's Elbrea R. 1227494, (C. I. Riddle and Sons), calved 6-6-49; sire, Effie's Eileenmere K. 936604; Glenn Schrock, Washington, Illinois 950.00
Yorkside's Elban R. 1227495, (C. I. Riddle and Sons), calved 6-14-49; sire, Effie's Eileenmere K. 936604; Frederick John Killam, Chapin, Illinois 800.00
Eileen's Blackbird R. 2d 1227496, (C. I. Riddle and Sons), calved 6-29-49; sire, Effie's Eileenmere K. 936604; Tracy Brothers, Williamsville, Illinois 800.00
Eileenmere Z. 4th 1192271, (Mr. & Mrs. Paul D. Zehr), calved 5-11-49; sire, Eileenmere F. 39th 924634; Holly Grove Farm, Crenshaw, Mississippi 700.00
Eileenmere Lad M. 34th 1204937, (George E. Meeker and Son), calved 4-16-49; sire, Eileenmere 430th 668759; Roland Carrison and Sons, Canton, Illinois 725.00

Blackcap Eileenmere M. 12th, (George E. Meeker and Son), calved 7-15-49; sire, Eileenmere 430th 668759; N. J. Hougham, Hayworth, Illinois 550.00

Eileenmere 249th L. 1089378, (Roy O. List), calved 12-28-47; sire, Evenmere 19th 858567; Willa & Marylin Sitton, Dunlap, Illinois 700.00

Bell Boy 10th of Eigemere 1214704, (Glenn Schrock), calved 6-15-49; sire, Bell Boy A. R. 7th 752141; Horace Burnell, Jefferson, Iowa 760.00

Queen's Renoun, (Glenn Schock), calved 1-18-50; sire, Bell Boy A. R. 7th 752141; J. H. Ingram, Homer, Illinois 450.00

Buddy Bardolier 1275864, (C. M. Jensen), calved 8-5-49; sire, Eric Grenadier J. 10th 999070; Leslie Boers & Sons, Peru, Ill. 700.00

Enchanta's Eileenmere E. 2d 1311375, (Estel Embree), calved 2-10-50; sire, Enchanta's Eileenmere 44th 932014; Sam Staker, Morton, Illinois 725.00

Enchanta's Eileenmere E. 1311376, (Estel Embree), calved 2-15-50; sire, Enchanta's Eileenmere 44th 932014; Timber View Stock Farm, Varna, Illinois 725.00

Eileenmere B. D. 19th, (B. A. Dye), calved 9-13-48; sire, Eileenmere 922d 890952; Gerald Shearer, Magnolia, Illinois 800.00

Eileenmere B. D. 48th 1285056, (B. A. Dye), calved 7-11-49; sire, Eileenmere 922d 890952; Becker & Mathoney, Mason City, Illinois 1075.00

Eileenmere B. D. 42d 1285063, (B. A. Dye); sire, Eileenmere 922d 890952; Emil E. Stahl, Princeville, Illinois 675.00

Blackcap Eileenmere 367th 1215207, (A. C. Knapp and Sons), calved 3-15-49; sire, Prince Eileenmere 3d 724431; Holly Grove Farm Co., Crenshaw, Mississippi 635.00

Eileenmere F. 58th 1141509, (Fred S. Frye and Son), calved 9-8-48; sire, Eileenmere F. 25th 840118; Interstate Holding Corporation, Wilsall, Montana 2850.00

Prince Leenmere 1246534, (Lloyd Noe), calved 7-1-49; sire, Ever Prince 21st 880211; Horace Burnell, Jefferson, Iowa 635.00

Blackbird's Ever Prince 1276209, (Harold Imhoff and Sons), calved 11-18-49; sire, Ever Prince 21st 880211; Mary E. Schmid, Waynesville, Illinois 635.00

Eileenmere 5th of L. N. 1202892, (Lloyd Noe), calved 5-6-49; sire, Hanes' Eileenmere 4th of Timberline 903426; Holly Grove Farm Co., Crenshaw, Mississippi 600.00

Juana L. of Timberline 1301490, (Timberline Farms), calved 7-27-49; sire, Hanes' Eileenmere 4th of Timberline 903426; Horace Burnell, Jefferson, Iowa 650.00

Eileenmere Lad A. 1st, (Timberline Farms), calved 11-26-47; sire, Hanes' Eileenmere 3d of Timberline 903422; Holly Grove Farm Co., Crenshaw, Mississippi 750.00

Erica Eileenmere B. 20th 1205763, (Irvin Bauman and Son), calved 10-10-48; sire, Hanes' Eileenmere 3d of Timberline 903-422; Luther T. McClury, Ft. Worth, Texas 800.00

Prince Sunbeam 537th 1158757, (Leslie Akers), calved 11-24-48; sire, Prince Sunbeam 56th 754908; Interstate Holding Corporation, Wilsall, Montana 700.00

Edella's Prince 2d 961958, (Alva T. Schickendanz), calved 10-10-46; sire, Prince Sunbeam 59th 754914; Interstate Holding Corporation, Wilsall, Montana 775.00

Prince of L. L. 1061833, (Lancaster and La Voi), calved 9-24-47; sire, V. M. Prince Burgess 909366; Vaughan & Powers, Elmwood, Illinois 1000.00

Bandolier 9th of L. L. 1281098, (Lancaster and La Voi), calved 5-5-50; sire, Bandolier 132d of Wilton 1059369; Johnson Boyer and Sons, Palmyra, Missouri 600.00

Bandolier 7th of L. L., (Lancaster and La Voi), calved 1-15-50; sire, Bandolier of Deep Valley 5th 1070554; Ralph W. Churchill, Minooka, Illinois 600.00

Willy's Blackcap Laddie 1268782, (Earl C. Sharp), calved 9-24-49; sire, Blackcap Effie's Lad S. 4th 744330; Glenn Schrock, Washington, Illinois 715.00

Southview Eric 1197009, (F. R. Parrett and Sons), calved 5-14-49; sire, Oakview Eric 856693; W. L. Kelly, Deer Creek, Illinois 725.00

Eric Burgess 32d 1197012, (F. R. Parrett and Sons), calved 6-2-49; sire, Oakview Eric 856693; Horace Burnell, Jefferson, Iowa 700.00

Eileenmere C. R. 29th 944991, (John Ark, Jr.), calved 9-1-46; sire, Eileenmere 499th 699154; Earl Kinsella, Lexington, Ill. 650.00

Eileenmere K. 53d 1160571, (Wm. J. Kuhfuss), calved 11-29-48; sire, Eileenmere 926th 890972; W. L. Kelly, Deer Creek, Illinois 1000.00

Jilvia of Lock Lomond 2d 1298937, (T. G. Jackson), calved 10-5-49; sire, Watchword of Gloagburn 1011295; Earl Schirer, Roanoke, Illinois 650.00

Blackcap of Loch Lomond 2d 1298940, (T. G. Jackson), calved 1-5-50; sire, Watchword of Gloagburn 1011295; W. L. Kelly, Deer Creek, Illinois 435.00

Lock Lomond's Blackcap 1298941, (T. G. Jackson), calved 1-10-50; sire, Watchword of Gloagburn 1011295; A. G. Heidrich, Peoria, Illinois 510.00

Blackcap Eileenmere D. 5th 1325407, (Mr. & Mrs. R. J. Dickinson, Jr.), calved 9-14-49; sire, Eileenmere F. 29th 877567; Paul Garwood & Son, Ridge Farm, Ill. 700.00

Blackcap Eric D. 2d 1325408, (Mr. & Mrs. R. J. Dickinson, Jr.), calved 10-6-49; sire, Eileenmere F. 29th 877567; Earl Bascin, Mt. Pulaski, Illinois 650.00

Bandolier 32d of Kemmere 1230660, (Lyman Kemmis and Sons), calved 4-29-49; sire, Bandolier 44th of Wilton 688851; Conrad Schurter, Congerville, Illinois 475.00

Bandolier 29th of Lemmere 1230661, (Lyman Kemmis and Sons), calved 4-30-49; sire, Bandolier 44th of Wilton 688851; L. F. Curtin & Sons, Blue Mound, Illinois 625.00

Bandolier 33d of Lemmere 1238433, (Lyman Kemmis and Sons), calved 5-29-49; sire, Bandolier 44th of Wilton 688851; Leland Nelson, Fisher, Illinois 775.00

Eileenmere T. F. 7th 1238039, (George Stoerger and Sons), calved 8-4-49; sire, Eileenmere 928th 890937; Holly Grove Farm Co., Crenshaw, Mississippi 600.00

Eileenmere T. F. 9th 1238040, (George Stoerger and Sons), calved 9-1-49; sire, Eileenmere 928th 890937; Mr. & Mrs. Jeff Rhoades, Assumption, Illinois 1000.00

Eileenmere T. F. 3d 1234432, (George Stoerger and Sons), calved 9-7-49; sire, Eileenmere 928th 890937; Holly Grove Farm Co., Crenshaw, Mississippi 700.00

Stoerger's Eileenmere 73d 1161187, (George Stoerger and Sons), calved 7-4-48; sire, Eileenmere F. 31st 907398; Holly Grove Farm Co., Crenshaw, Mississippi 735.00

Forest Grove Eileenmere 218th 1154076, (Bowen and Grossenbacher), calved 9-21-48; sire, Eileenmere F. 40th 926897; Hyland Farm, Peoria, Illinois 800.00

Blackcapmar 4th, (Depler and Russell), calved 3-1-50; sire, Blackcapmere 246th 912671; Keim & Johnson, Bloomington, Illinois 525.00

Blackcapmar D. 5th, (Depler and Russell), calved 3-26-50; sire, Blackcapmere 246th 912671; Chester Miller, Mattoon, Illinois 650.00

Burdallock Eric 2d 1314103, (Eglin and Sons), calved 8-4-49; sire, E. S. Elba's Burdalloch 943148; Holly Grove Farm Co., Crenshaw, Mississippi 710.00

Elba's Burdallock 2d 1314107, (Eglin and Sons), calved 12-10-49; sire, Burdalloch 2d 572403; Vernon J. Aberle, Washington, Illinois 775.00

Baron Bardolier 4th 1268198, (Baylor Farms), calved 10-6-49; sire, Baron Bar-

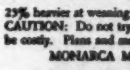

MONARCA CALF CREEP

Capacity 1500 lbs.

COW - PIG - and HOG-PROOF

Any handy farm hand can build it. Material costs about $35.00. Will have calves approx. 25% heavier at weaning time on full feed. Handles any feed mixture. CAUTION: Do not try to build without plans, as your mistakes will be costly. Plans and material list $4.00.

MONARCA MANOR FARM, MATTOON, ILL.
Box 133A

Raise . . .

Berkshires

the ABERDEEN-ANGUS of the PORCINE WORLD.

★ ★ ★

For information concerning this Great Breed address

Berkshire News

410 S. 5th St. Springfield, Illinois

WESTON'S

STOCKBREEDER'S SUPPLIES

Serving leading stockbreeders throughout the nation for over 32 years with best quality merchandise.

General Supplies
Show Equipment
Surgical Instruments
Blankets & Banners
Hand-Made Brushes
Tattoo Equipment

Send for a FREE copy of our General Catalogue

WESTON MFG. & SUPPLY CO.

1937 Speer Blvd. Denver, Colo.

More Profit with Meat Type HAMPSHIRES

✓Better Mothers
✓Cheaper Gains

Hampshire breed sows are the best of all mothers, can be depended on for an extra pig to each litter twice-a-year litter. You save feed, too, with market-topping meat-type Hampshires. Fast growing, early maturing, easy feeding; unequalled rustlers and pasture grazers. WRITE TODAY for Free illustrated booklet about Hampshires; location of 100 bred sow sales; addresses of nearby breeders.

FREE!

SPECIAL: 6 mo. subscription to Hampshire Herdsman, breed magazine—Send 50c to

HAMPSHIRE SWINE REGISTRY

904 Commercial Bank Bldg., PEORIA, ILL.

BRED SOWS

By Mail Order!

Save time and time! Let our expert Fieldmen select your bred sows, at your price . . . a free service . . . satisfaction guaranteed. Write for details.

SILVER KING

3 IN 1 CATTLE CHUTE

FOR RESTRAINING • LOADING • HAULING—SAFER FOR MAN AND ANIMAL

TAKE THE CHUTE TO THE CATTLE—AVOID MOVING THE HERD

- Adjustable to any size animal.
- Easily converted into a loading chute.
- Ideal as light stock trailer.
- Used by cattlemen all over the world.
- Get the facts before you buy!

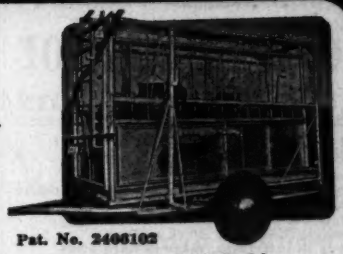

Pat. No. 2466102

Other Available Models

★ 2 in 1 STANDARD CHUTE
Less Wheel Assembly

★ ECONOMY CHUTE
Less Wheel Assembly and Loading Assembly

★ Identical to Illustration

SILVER KING PRODUCTS

HELDENBRAND & SON MFG. CO.

1010 S. AGNEW OKLAHOMA CITY, OKLA PHONE 7-5757

"KING OF THE CATTLE CHUTE WORLD"

T. M. Reg. U. S. Pat. Off.

WRITE TODAY FOR FREE ILLUSTRATED CATALOGUE

Live Stock Insurance

The HARTFORD INSURANCE COMPANY Insures One or any number of Cattle. Any Period of Time desired; also transit protection.

Mrs. J. B. McCorkle, Representative

Suite 3710 A.I.U. Building

COLUMBUS 15, OHIO

DUROCS

The Practical Farmer's Choice!

Why?

Because, DUROCS GROW FASTER ON LESS FEED. For larger litters of faster growing pigs choose DUROCS—the leading breed of swine in the U. S. A.

The DUROC ASSOCIATION is ready to help you start making more money with DUROCS. For FULL INFORMATION, WRITE TODAY!

UNITED DUROC RECORD ASSN.

Room 3, Duroc Bldg., Peoria 3, Ill.

ACTUAL SIZE

Stone's Superior Cattle Neck Chains

GUARANTEED FOR LONG SERVICE USED BY LEADING BREEDERS. . . .

- Inexpensive—Economical
- Very large numbers, can be read at greater distance
- Deeply cut numbers on both sides
- Numbers filled with Black enamel
- Tag is ⅛ inch thick, made of hard brass
- Heavy coil chain (case hardened) bright zinc plated
- Ring fastener made of spring steel, oil tempered, bright zinc plated.
- Tag has smooth surface, no rough edges
- Can be furnished with or without names
- Satisfaction Guaranteed. Prompt Service

For information write

Stone Mfg. & Supply Co.

1305 Union Ave. Kansas City 7, Mo.

dolier $93753; Arthur Moehl, Grayville, Illinois 585.00

Blackcap Lad Eric P. D. M., (Peter D. Hamer & Son), calved 2-27-50; sire, Sharp's Blackcap Lad E. 2d 951186; Julian Fauft, Pittsfield, Illinois 550.00

Armaghdale Bessie Boy 1168583, (H. C. Johnstone Sons), calved 3-5-49; sire, Eileenmere 926th 890972; Weasel Brothers, Pesotum, Illinois 675.00

Armaghdale Bessie Boy 2d 1295559, (H. C. Johnstone Sons), calved 3-13-50; sire, Georgina of Armaghdale 1006537; A. G. Heidrich, Peoria, Illinois 500.00

Ballindalloch Burgess 39th 1246415, (Earl Rahe and Son), calved 6-15-49; sire, Elba's Duke of Sun Rahe's 943199; Horace Burnell, Jefferson, Iowa 685.00

Duke's Acres 1246417, (Earl Rahe and Son), calved 6-18-49; sire, Elba's Duke of Sun Rahe's 943199; Don Houston, Canton, Ill. 700.00

Blackbird Eileenmere H. D. 1274451, (Harry B. Duffield), calved 2-14-50; sire, Dyleenmere 9th 1069826; Clarence L. Kief, Lincoln, Illinois 725.00

Martindale Dell, (C. J. Martin), calved 1-10-50; sire, Black Burgess Elbar of I. C. 971707; W. L. Kelly, Deer Creek, Illinois 375.00

Martindale Burgess 4th, (C. J. Martin), calved 3-3-50; sire, Black Burgess Elbar of I. C. 971707; Frank C. Heiple, Jr., Washington, Illinois 400.00

Prince Burgess M. H. 1171825, (M. M. Hostetler and Sons), calved 9-7-48; sire, Prince Burgess of Lakewood 2d 846744; Horace Burnell, Jefferson, Iowa 625.00

Hester Boy 1299367, (Jack Kuntz), calved 6-25-49; sire, Queen's Harry T. 1050906; Holly Grove Farm Co., Crenshaw, Miss. 525.00

Burgess Enchantress of M. F., (Melvin D. Fink), calved 3-6-50; sire, Pat's Enchantress M. G. 1106762; B. & A. Ranch, Pearl, Illinois 475.00

Eileenmere Enchantress of M. F. (Melvin D. Fink), calved 3-12-50; sire, Pat's Enchantress M. G. 1106762; Roy Burden, Shirley, Illinois 460.00

Entry, (Depler & Russell); Lantz & Dickinson, Congerville, Illinois 510.00

Entry, (Depler & Russell); Elmer D. Baer, Morton, Illinois 525.00

Entry, (J. A. Henderson and Sons); Horace Burnell, Jefferson, Iowa 575.00

The Interstate Sale

Sioux City, Iowa, March 12th

SUMMARY:

47 Lots	$27,965.00, average	$ 595.00
27 Bulls	16,465.00, average	609.81
20 Cows	11,500.00, average	575.00
Top 5 Head	4,025.00, average	805.00
Top 10 Head	7,775.00, average	777.50
Top 15 Head	11,050.00, average	736.66
Top 20 Head	14,050.00, average	702.50

Top Bull—Blackcap Bessie Master 649th 1176389, calved July 1, 1949; sire, Eileenmere 649th 794027; dam, Blackcap Bessie E. B. 816650; consigned by Eiler and Thomas, Coon Rapids, Iowa; purchased by Ross Willey, Onawa, Iowa 825.00

Second Top Bull—Eileenmere of Queen O. 1285899, calved April 11, 1949; sire, Eileenmere C. R. 21st 978094; dam, National Queen O. 897400; consigned by C. E. Ortman, Canistota, South Dakota; purchased by L. F. Estes, Lucas, South Dakota 800.00

Top Cow—D. E. 49th of Shady Lane 1210374, calved June 7, 1949; sire, Elbar of Madelia 20th 630762; dam, Daisy 4th of Shady Lane 537920; consigned by Gauger Brothers, Clear Lake, South Dakota; purchased by John Tabke, Moville, Iowa 825.00

Second Top Cow—Elba of Cold Springs 111-8449, calved March 27, 1948; sire, Eileenmere of Marycrest 915618; dam, Elburn Elberma 2d 940741; consigned by Lawrence Varley, Shenandoah, Iowa; purchased by Eiler and Thomas, Coon Rapids, Iowa 800.00

BULLS:

Oaknoll Elbar 3d 1216730, (Oaknoll Angus Farm), calved 9-19-49; sire, Envious Queen Lad of Maize 918182; Farrell Harrington, Le Mars, Iowa 600.00

Oaknoll Bar, (Oaknoll Angus Farm), calved 2-15-50; sire, Envious Queen Lad of Maize 918182; Charles F. Beermann, Dakota City, Nebraska 575.00

Birdie's Revolution A. R. A. 2d 1234107, (Axel R. Anderson), calved 3-25-49; sire, Blackbird Zar of Ida 750823; Eivold Ellefsen, Presho, South Dakota 750.00

Ethelda's Revolution A. R. A. 1234108, (Axel R. Anderson), calved 4-12-49; sire, Blackbird Zar of Ida 750823; Eivold Ellefsen, Presho, South Dakota 575.00

Barb A. R. A. 1059th 1296121, (Axel R. Anderson), calved 9-8-49; sire, Blackbird Zar of Ida 750823; Alfred Vogel, Rock Rapids, Iowa 700.00

Revolution Beston C. 1220900, (George G. Clark), calved 6-13-49; sire, Elsa's Revolution 16th of Elmdale 1025156; Milo Koskan, Woods, South Dakota 575.00

Blackcap Bessie Master 649th 1176389, (Eiler and Thomas), calved 7-1-49; sire, Eileenmere 649th 794027; Ross Willey, Onawa, Iowa 825.00

Ebony Revolution of Epland 1247245, (L. J. Epling and Son), calved 6-28-49; sire, Ebony Eric 20th 982282; Milo Koskan, Woods, South Dakota 535.00

Ebony Revolution of Epland 4th 1247250, (L. J. Epling and Son), calved 8-29-49; sire, Ebony Eric 20th 982282; L. F. Estes, Lucas, South Dakota 500.00

Ebony Revolution of Epland 5th 1247251, (L. J. Epling and Son), calved 9-11-49; sire, Ebony Eric 20th 982282; C. E. Ortman, Canistota, South Dakota 500.00

Eston of Mihakota 36th 1267154, (Emil G. Ericksen), calved 10-4-49; sire, Eston's Black Ben C. 21st 756870; Eivold Ellefsen, Presho, South Dakota 575.00

Blackcap's Blue Boy 7th of Ida 1207936, (Dwight Garner), calved 10-2-49; sire, Revolution Blue Boy of Ida 11th 852536; Vollmar Farms, Holstein, Iowa 600.00

Blue Ribbon of Kennonwood 13th 1123604, (Walter R. Griesse), calved 11-21-48; sire, Blue Ribbon Lad 10th 862391; Art Salsness, Sioux City, Iowa 475.00

Eric of Kennonwood 3d 1218819, (Walter R. Griesse), calved 9-21-49; sire, Eric Barb 10th 1118916; Herman H. Barchers, Akron, Iowa 475.00

Epic Baron 101st 1263957, (Elmer J. Johnson), calved 9-12-49; sire, Epic Energy 2d 967688; Jerry Butler, Boone, Iowa 775.00

Ebony's Lad of Easton 1236630, (Louis Killion and Son), calved 8-10-49; sire, Ebony's Lad of Ida 17th 955462; Jim Jasa, Thurston, Nebraska 575.00

Blackcap's Blue Boy of Easton 1243388, (Louis Killion and Son), calved 8-15-49; sire, Blackcap's Blue Boy 5th 1019059; Wallace Anderson, Le Mars, Iowa 585.00

Ockalere 7th 1210460, (Korth Farms), calved 3-24-49; sire, Elbar B. B. of Shady Lane 3d 963643; Milo Koskan, Wood, South Dakota 600.00

Pride of Aberfoyle 10th 1219779, (Archie McGregor), calved 8-18-49; sire, Elbar Earl Marshall 542043; R. E. Farney, Hartington, Nebraska 485.00

Pride of Aberfoyle 11th 1219780, (Archie McGregor), calved 9-15-49; sire, Elbar Earl Marshall 542043; William Leckband, Sioux City, Iowa 575.00

Bandolier of Taylor 1213280, (M. R. McNaughton and Sons), calved 1-4-49; sire, Bandolier of Anoka 34th 979252; Norman Hagen, Alcester, South Dakota 585.00

Miller's Marshall Boy 3d 1206535, (F. W. Miller), calved 5-18-49; sire, Elbar Earl Marshall 542043; Janleigh Angus Farm, Tekamah, Nebraska 775.00

Prince of Spencer 1241734, (A. A. Mugge), calved 10-28-49; sire, Ethelda's Lad 3d 989849; Clarence Held, Hinton, Iowa 675.00

Delight's Bandolier 1218897, (Lawrence P. Nelson), calved 4-26-49; sire, Erimore's Bandolier E. B. 873266; E. L. Smith, Farragut, Iowa 650.00

Eileenmere of Queen O. 1285899, (C. E. Ortman), calved 4-11-49; sire, Eileenmere C. R. 21st 978094; L. F. Estes, Lucas, South Dakota 800.00

Emperor of Edenwood, (Ben G. Studer), calved 12-4-49; sire, Elution of Edenwood 1101171; Orel V. Banks, Merrill, Iowa 400.00

Prince of Sky Ranch 80th 982376, (Trail View Farms), calved 5-23-47; sire, Prince Sunbeam 81st 754738; Milo Koskan, Woods, South Dakota 725.00

COWS:

Oaknoll Queen 1216727, (Oaknoll Angus Farm), calved 9-15-49; sire, Envious Queen Lad of Maize 918182; Hugelman and Son, Wakefield, Nebraska 500.00

Elba of Oaknoll 4th 1216734, (Oaknoll Angus Farm), calved 10-28-49; sire, Envious Queen Lad of Maize 918182; Dale Hagen, Alcestor, South Dakota 450.00

Oaknoll Elba Miss 2d 1216739, (Oaknoll Angus Farm), calved 12-7-49; sire, Envious Queen Lad of Maize 918182; R. E. Farney, Hartington, Nebraska 425.00

Clark's Blueblood Lady 2d 1220906, (George G. Clark), calved 9-6-49; sire, Juana's Blackcap of Ida 738972; O. & R. Farms, Scranton, Iowa 775.00

Edella 70th 1223125, (Nick Fox and Sons), calved 3-26-49; sire, Blackbird Lad of Galva 883410; Clarence E. Hillman, Canova, South Dakota 560.00

Eline of G. A. F. 1207221, (Gard Brothers), calved 4-1-49; sire, Bessie's Bardolier of Ada 571128; O. & R. Farms, Scranton, Iowa 650.00

D. E. 49th of Shady Lane 1210374, (Gauger Brothers), calved 6-7-49; sire, Elbar of Madelia 20th 630762; John Tabke, Moville, Iowa 825.00

Janleighs Noble Lassie 2d 1293446, (Janleighs Angus Farm), calved 11-19-49; sire, Ennoble 138th 951607; Bressman and Davis, Moorhead, Iowa 400.00

Oek's Rose 6th 1210483, (Korth Farms), calved 4-27-49; sire, Elbar B. B. of Shady Lane 3d 963643; Hugelman and Son, Wakefield, Nebraska 500.00

Erica Erose 3d of Layton 1265069, (Layton Angus Farm), calved 10-27-49; sire, Earl Eric of Layton 1065388; Fred Hoeck and Son, Carson, Iowa 500.00

Erica Energy P. 11th 1278077, (Layton Angus Farm), calved 11-1-49; sire, Earl Eric of Layton 1065388; Bressman and Davis, Moorhead, Iowa 400.00

Erica Eisa of L. N. F. 1265072, (Layton Angus Farm), calved 11-16-49; sire, Eric Ebony of Layton 1065391; Bressman and Davis, Moorhead, Iowa 400.00

Blackbird Hazel of Spencer 1252711, (A. A. Mugge), calved 1-25-50; sire, Queen's Lad 100th 1052784; M. C. McNaughton and Sons, Lawton, Iowa 725.00

Barbara M. of Farvue 1188320, (P. K. Pratt), calved 9-24-49; sire, Forest Park Marshall 25th 737416; Eiler and Thomas, Coon Rapids, Iowa 600.00

Queen Dolly of Walnut 1197786, (P. K. Pratt), calved 10-6-49; sire, Bessie's Bardolier of Ada 571128; Lawrence Nelson, Brayton, Iowa 700.00

Barbera of Wesley 12th 1309928, (Ben G. Studer), calved 4-8-49; sire, Emperor Elceator of Douneside 940911; Clarence E. Hillman, Canova, South Dakota 600.00

Barbara McH. 34th of Wesley 1309930, (Ben G. Studer), calved 5-12-49; sire, Emperor Elceater of Douneside 940911; Clarence E. Hillman, Canova, South Dakota 590.00

Trail View Barbara 3d 1272655, (Harold C. Fritzel), calved 9-30-49; sire, Prince of Sky Ranch 80th 982376; Ross O. Willey, Onawa, Iowa 500.00

Elba of Cold Springs 1118449, (Lawrence Varley), calved 3-27-48; sire, Eileenmere of Marycrest 915618; Eiler and Thomas, Coon Rapids, Iowa 800.00

Evergreen of Cold Springs 1118456, (Lawrence Varley), calved 8-3-48; sire, Mercer Blackcap's Boy 2d 874762; Eiler and Thomas, Coon Rapids, Iowa 600.00

MOST EFFICIENT HUMANE **TATTOO DEVICE KNOWN**

Dr. Barger's
TATTOOING GUN
Backed with 3 YEARS of Testing by Veterinarians

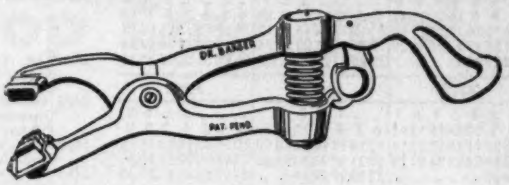

Slotted Needles *Eliminates Hand Rubbing of Ink into Ear*

Just cover sponge rubber pad and base of needles with ink, compress spring, position on ear and pull trigger. INSTANT ACTION drives needles into ear, injects ink for permanent mark. POWER SPRING retracts needles leaving animal FREE. You may use any good liquid or semi-liquid tattooing ink.

Action So Swift *You can Tattoo Cattle without Restraint*

Ruggedly built of high tensile aluminum alloy. Non-corrosive needles are SLOTTED for ample ink carrying capacity. Gun takes up to four 5/8 inch letters or numerals.

Prices:
Dr. Barger's Gun....$12.00
Letters or numerals, each ..... .50

Order Now:
Send check or money order. . . . We pay postage.
Send COD you pay postage and COD charges.

The Barger Livestock Identifier Co.
c/o ABERDEEN-ANGUS JOURNAL P. O. Box 238 WEBSTER CITY, IOWA

Aberdeen-Angus **DECALS**

Give all Your Signs a Professional Look by using these easy to apply Decals to illustrate all hand lettered farm Signs.

Sold only in Pairs . . . one facing each way . . . 14 inches in Diameter

$3.00 Per Pair
(Iowa Breeders add 2% Sales Tax)

Truck Doors
Show Boxes
Road Signs
Barn Doors

The ABERDEEN-ANGUS JOURNAL P. O. Box 238 **Webster City, Iowa**

• 1951 •

JANUARY						
S	M	T	W	T	F	S
..	1	2	3	4	5	6
7	8	9	10	11	12	13
14	15	16	17	18	19	20
21	22	23	24	25	26	27
28	29	30	31	..	..	..

FEBRUARY						
S	M	T	W	T	F	S
..	..	..	..	1	2	3
4	5	6	7	8	9	10
11	12	13	14	15	16	17
18	19	20	21	22	23	24
25	26	27	28	..	..	..

MARCH						
S	M	T	W	T	F	S
..	..	..	..	1	2	3
4	5	6	7	8	9	10
11	12	13	14	15	16	17
18	19	20	21	22	23	24
25	26	27	28	29	30	31

APRIL						
1	2	3	4	5	6	7
8	9	10	11	12	13	14
15	16	17	18	19	20	21
22	23	24	25	26	27	28
29	30	..	..	..	..	..

MAY						
..	..	1	2	3	4	5
6	7	8	9	10	11	12
13	14	15	16	17	18	19
20	21	22	23	24	25	26
27	28	29	30	31	..	..

JUNE						
..	..	..	..	..	1	2
3	4	5	6	7	8	9
10	11	12	13	14	15	16
17	18	19	20	21	22	23
24	25	26	27	28	29	30

JULY						
1	2	3	4	5	6	7
8	9	10	11	12	13	14
15	16	17	18	19	20	21
22	23	24	25	26	27	28
29	30	31	..	..	..	..

AUGUST						
..	..	..	1	2	3	4
5	6	7	8	9	10	11
12	13	14	15	16	17	18
19	20	21	22	23	24	25
26	27	28	29	30	31	..

SEPTEMBER						
..	..	..	..	..	..	1
2	3	4	5	6	7	8
9	10	11	12	13	14	15
16	17	18	19	20	21	22
23	24	25	26	27	28	29

OCTOBER						
..	1	2	3	4	5	6
7	8	9	10	11	12	13
14	15	16	17	18	19	20
21	22	23	24	25	26	27
28	29	30	31	..	..	..

NOVEMBER						
..	..	..	..	1	2	3
4	5	6	7	8	9	10
11	12	13	14	15	16	17
18	19	20	21	22	23	24
25	26	27	28	29	30	..

DECEMBER						
..	..	..	..	..	..	1
2	3	4	5	6	7	8
9	10	11	12	13	14	15
16	17	18	19	20	21	22
23	24	25	26	27	28	29

For Dates
Write, Wire, Or Phone
RAY SIMS
Phone 371
BELTON, MISSOURI

"Chet" Guffey
AUCTIONEER
For Action & Results
Write or Phone Ki-6084
(Collect)
1547 Grandview Ave.
Columbus, Ohio

GEORGE M. KURTZ
AUCTIONEER
You will be pleased with my work
STURGIS, KENTUCKY

SPRING DATES!
Select that sale date early. Promote your sale well, and secure one of the leading auctioneers. I have sold successfully for others, I can for you. Write, wire or Phone.
ROY G. JOHNSTON
BELTON, MISSOURI

Auctioneer
Successful sales for leading breeders, lifetime experience with live stock. Apply early busy during season. Rates Reasonable. Telephone Residence 7-3645; Business 3-6181. P. O. Box 1217.
JOHN E. HALSEY
DES MOINES, IOWA

Walter E. Palmer
Auctioneer
Specializing in pure bred Live Stock Sales
5170 Edgewood Place
LOS ANGELES

Coming Sale Dates

May

May 18—Lee Hill Farm Quality Cross Sale, Fredericksburg, Virginia, Dave Canning, Box 93, Charlottesville, Virginia, Sale Manager.

May 19—Western Pennsylvania Aberdeen-Angus Breeders Sale, Guernsey Sale Pavilion, Butler, Pennsylvania.

May 21—Red Oak Farms Third Annual Production Sale, Rocky Comfort, Missouri.

May 21—South Dakota Aberdeen-Angus Sale, Aberdeen, South Dakota, John Gauger, Sale Manager, Clear Lake, South Dakota.

May 23—Macon-DeWitt Aberdeen-Angus Breeders Association Sale, Decatur, Illinois, Charles Pease, Niantic, Illinois.

May 28—Tallcorn Aberdeen-Angus Association Sale, Marshalltown, Iowa, Clair G. Mason & Son, Sale Managers, Marshalltown, Iowa.

May 29—North Central Iowa Aberdeen-Angus Association Sale, Mason City, Iowa, H. C. Miller, Secretary, Hampton, Iowa.

May 31—Hoelscher Brothers Annual Sale, Carroll, Iowa.

June

June 2—North Central Aberdeen-Angus Sale, Fargo, North Dakota, James McGregor, Sale Manager, Ada, Minnesota.

June 2—B. A. Dye Farms Reduction Sale, Princeton, Illinois.

June 6—San Angelo Distribution Sale, San Angelo, Texas, J. L. Hill, Sale Manager.

June 6—Eastern Iowa Aberdeen-Angus Association Sale, Maquoketa, Iowa, Oliver A. Hansen, Sec'y, Durant, Iowa.

June 11—Ferndale Angus Ranch Dispersion to be held at Rancho Del Cerrito, 20704 Van Owens Street, Canoga Park, California, J. B. McCorkle, Sale Manager, Suite 3500, A.I.U. Bldg., Columbus 15, Ohio.

June 16—Minquas Dispersion Sale, Frederick, Maryland, Chas. Peery, Sale Manager, Mt. Airy, Maryland.

June 18—Swoope Angus Farm Sale, Columbus, Mo.

August

August 6-8—All American Aberdeen-Angus Futurity Show and Sale, at Keeneland Race Course, Lexington, Kentucky, W. B. McSpadden, Manager, Chilhowie, Virginia.

August 9—Ohio State Aberdeen-Angus Show and Night Sale, Urbana, Ohio.

August 20—Flint River Farms Sale, Atlanta, Georgia.

August 31—Eastern Panhandle Sale, Charlestown, West Virginia.

September

September 3—Cattleman's Holiday Sale, J. Garrett Tolan Farms, Pleasant Plains, Illinois, J. B. McCorkle, Sale Manager, Suite 3500, A. I. U. Bldg., 50 West Broad St., Columbus 15, Ohio.

September 7—White Gates Farms Sale, Flanders, New Jersey, J. B. McCorkle, Sale Manager, Suite 3500, A. I. U. Bldg., Columbus, Ohio.

September 7—Sunny Slope Farm Aberdeen-Angus Sale, Harrisonburg, Virginia.

September 8—Shadow Isle Farms Sale, Red Bank, New Jersey.

September 10—Dutchess County Sale, Mole's Hill Farm, Millerton, New York.

September 11—Rally Farms Sale, Millbrook, New York.

September 12—Corn Belt Aberdeen-Angus Sale, Gibson City, Illinois.

September 12—Cochran Farms Sale, North Salem, New York.

September 15—Greenmere Farms Annual Calf Sale, Oaktown, Indiana.

September 15—Southwest Virginia Sale, Wytheville, Virginia.

September 17—Cross Roads Sale, A Bar A Ranch, Encampment, Wyoming.

September 21—East Central Missouri Aberdeen-Angus Sale, Troy, Missouri, Wm. H. Schoene, Secretary, St. Charles, Missouri.

September 21—Southwestern Wisconsin Aberdeen-Angus Breeders Sale, Lancaster, Wisconsin, Earl Gelbach, Secretary, Lancaster, Wisconsin.

September 21—Marion County Aberdeen-Angus Breeders' Association 4th Annual Sale, Marion, Ohio, Don Foos, Sale Manager, Richwood, Ohio.

September 22—Show Me Sale, Good Earth Stock Farm and Triple A Ranch, Sale at Triple A Ranch, Jonesburg, Missouri.

September 22-29—National Show and Sale at the Mid-South Fair, Memphis, Tennessee.

September 23-29—National Aberdeen-Angus Show and Sale, Memphis, Tennessee.

September 29—Minnesota Aberdeen-Angus Breeders' Sale, Montevideo, Minnesota, Clement C. Chase, Pipestone, Minnesota.

October

October 1—Bandolier Review Sale, Rochester, Michigan.

October 2—Capital City Sale, Richmond, Virginia.

October 4—Northeast Missouri Aberdeen-Angus Breeders' Association Sale, Memphis, Missouri, Paul Van Meter, Secretary, Queen City, Missouri.

October 5—Northeastern Pennsylvania Aberdeen-Angus Breeders Sale, Towanda, Pennsylvania, Allen T. Schmoll, Towanda, Pennsylvania.

October 5-13—Pacific International National Show and Sale, North Portland, Oregon.

October 6—Niagara Frontier Sale.

October 8—Interstate Aberdeen-Angus Breeders' Association Sale, Sioux City, Iowa.

October 8—Edwards Brothers' Twenty-fifth Anniversary Sale.

October 9—Bandolier Review Sale, Great Oaks, Mich.

October 9—Ohio Aberdeen-Angus Show and Night Sale, Urbana, Ohio, J. B. McCorkle, Sale Manager, Suite 3500, A.I.U. Bldg., Columbus, Ohio.

October 10—Michigan State Aberdeen-Angus Breeders Sale, at Michigan State Fair Grounds, Detroit, Michigan, Robert W. Williams, Secretary, Rochester, Michigan.

October 10—Bates Brothers First Annual Sale, Ada, Oklahoma, J. B. McCorkle, Sale Manager, Suite 3500, A. I. U. Bldg., Columbus, Ohio.

October 10—Viewlawn Herds Annual Bull Sale, Gordon, Nebraska, Charles M. Miller, Harmony, Minnesota.

October 13—Simon Angus Farms Sale, Madison, Kansas, J. B. McCorkle, Sale Manager, Suite 3500, A. I. U. Bldg., Columbus, Ohio.

October 13—Central Ohio Aberdeen-Angus Association Sale, London, Ohio, Wm. Renner, Sale Manager, Peoria, Ohio.

October 13—Ontario Aberdeen-Angus Breeders Association Fall Sale, Western Fair Grounds, London, Ontario, Canada, A. E. L. Maughan, Secretary, Aurora, Ontario, Canada.

October 15—George M. Kurtz Sale, Sturgis, Kentucky.

October 17—Heart of America Sale, American Royal Week, Kansas City, Missouri, J. B. McCorkle, Sale Manager, Suite 3500, A.I.U. Bldg., Columbus, Ohio.

October 18—Keystone Aberdeen-Angus Sale (Quality Sale) at the Guernsey Sale Pavilion, Lancaster, Pennsylvania, Harold O. Reif, Secretary, Renfrew, Pennsylvania.

October 19—Glenangus-McGregor-Fair Promise Aberdeen-Angus Sale, Bel Air, Maryland.

October 20—Maryland Aberdeen-Angus Association Quality Sale, Frederick, Maryland, Chas. M. Peery, Sale Manager, Mt. Airy, Maryland.

October 22—Virginia Breeders "Spotlight" Show and Sale, Warreton, Virginia.

October 22—Wyoming Angus Ranch Sale, Brush, Colorado.

October 23—Kinloch Sale, Supply, Virginia.

October 27—Fredericksburg Fall Calf Sale, Fredericksburg, Virginia.

October 29—Missouri Aberdeen-Angus Association Show and Sale, Columbia, Missouri, Dan E. Miller, Secretary, Fayette, Missour

October 29—Wayne Knolls Farms Sale, Marshallville, Ohio, J. B. McCorkle, Sale Manager, Suite 3500, A.I.U. Bldg., Columbus, Ohio.

October 30—Catterson Brothers of Maryville and Leo L. Archer, Conception, Missouri Sale, Maryville, Missouri, Leo L. Archer, Sale Manager, Conception, Missouri.

November

November 1—Fourth Annual "Farmers Chance" Calf Sale, Staunton, Virginia.

November 1—Wyoming Angus Ranch Sale, Lusk, Wyoming.

November 2—Wayland Hopley Farms Sale, Atlantic, Iowa.

November 2—First Annual Production Sale at Marydale Farm, St. Francisville, Louisiana, H. B. Fairchild, Manager, St. Francisville, Louisiana.

November 3—Green Valley's "T. V." Sale, Liberty, Missouri.

November 3—Atlantic Aberdeen-Angus Sale, Timonium, Maryland.

November 5—Southwestern Regional Aberdeen-Angus Fall Sale, Tulsa, Oklahoma fairgrounds, Kenneth R. Jones, Secretary, Tulsa, Oklahoma.

November 5—Orange District Fall Auction, Orange, Virginia.

November 6—Quality Prince Sale, Stillwater, Oklahoma, A. M. Wilkins, Sale Manager, Henderson, Texas.

November 7—Kansas State Aberdeen-Angus Association Sale, Hutchinson, Kansas, Don Good, Secretary, Manhattan, Kansas.

November 10—New England Aberdeen-Angus Breeders Sale, Northampton, Massachusetts, W. Allen Cowan, Ass't Prof. Amherst, Massachusetts.

November 12—Luther T. McClung Sale, Fort Worth, Texas.

November 13—Brook-Shahan Sale, Brady, Texas.

November 14—Essar Ranch Sale, San Antonio, Texas.

November 19—"Sale of the Stars" at Royal Winter Fair, Toronto, Canada, Thos. E. Hays, Vice-President, Box 64, Oakville, Ontario, Canada.

It Pays to Have a Top Cow Herd

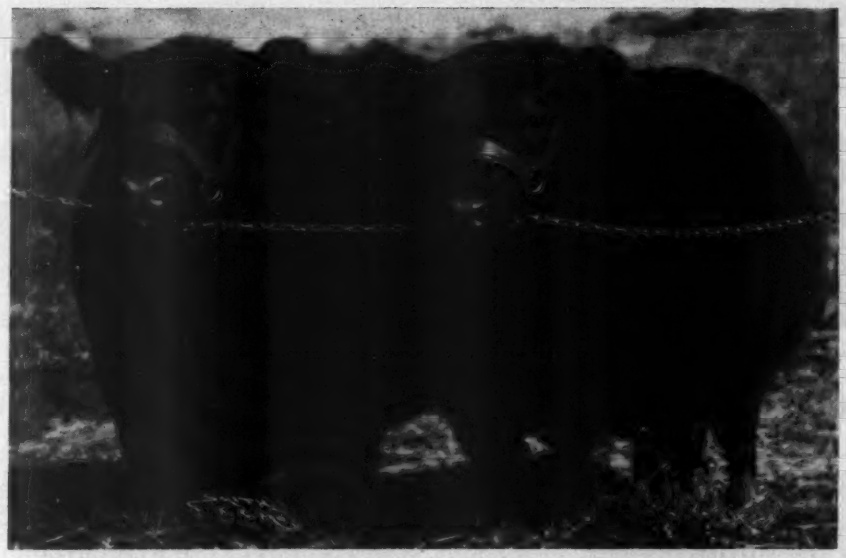

A Pair of Ballindalloch Jilts now in Our Herd

YES we are proud of our top cow herd as individuals and of breeding. They are sired by some of the top Bulls. Oh yes, we have the top families too. Lots of Blackcap Bessies; Ballindalloch Georginas; Ballindalloch Jilts; Chimeras; Edwina Ericas; Maid of Bummers; Gammers; Witch of Endors; Sunbeam Barbarosas; Zara; McHenry Barbaras and many others. Our sale cattle are the same. Watch for later ads of our sale.

Thanks to these recent buyers

Joe E. Steed, Broken Arrow, added three top females to his J. S. Ranch; Loy Edwards, Gage, Oklahoma a top bull by Prince 500th of Bates; Mr. Parson, Detta, Utah a top son of Prince 500th of Bates; Saffell's Angus Farm, Junction City, Kansas a top bull by Everbest; Ray Korontz, Ottawa, Kansas a top son of Prince 500th of Bates; and bulls to C. J. Fisher, Elk City, Kansas and Arnold Bern, Peabody, Kansas. We know they will do well for them.

SIMON ANGUS FARMS

Come by and Inspect the Cattle for

Our "Quality Sale" of the Year, October 13th.

"Dedicated to the Improvement of Aberdeen-Angus Cattle"

MADISON, KANSAS

G. F. Sargent Auctioneer, Winnings, IP-BS Records and List to Breeder. Dairy Product'ns Sargent's Intn'l Auction College, Branches Taught, Development, Details, either line free.
120 W 3d St., Sioux City, Iowa

BE AN AUCTIONEER. A pleasant, profitable occupation. Send for large free illustrated catalogue and how to receive Home Study Course. Address, FRED REPPERT School of Auctioneering, Decatur, Indiana, Box A. J.

Ned Collison
AUCTIONEER
Life-time experience with Aberdeen-Angus Cattle
CARROLL, IOWA

STAN HAWORTH
Livestock Auctioneer
WARRENTON, VIRGINIA
Phone 57 P. O. Box 717

J. I. LOWE
Auctioneer
National Auction Institute Graduate. 2110 E. 13th St.
Phone: 6-7018
DES MOINES, IOWA

PAUL L. GOOD
Auctioneer
509 Frothingham Street
Phone 3927-1
VAN WERT, OHIO

Your Sale!
The auction business is good. Cattle are selling good, and many sales are already booked. If you plan a sale, and want my services, please write, or wire me for available dates.
Hamilton James, Newton, Illinois

Pure Bred Live Stock Auctioneer
Freddie Chandler
AUCTIONEER
CHARITON, IOWA

Aberdeen-Angus Live Longest

December

December 12—Kansas State Sale, Registered and Commercial, Dodge City, Kansas, Chester Bare, Sale Manager, Protection, Kansas.
December 12—Wyoming Angus Ranch Sale, Sacramento, California.
December 12—Kansas Commercial and Purebred Sale, Dodge City, Kansas.

1952

April 3—Mole's Hill Farm Sale, Sharon, Connecticut, Ted Ryan, Owner.
June 14—Raona Farms Sale, Williamston, Michigan.

Show and Fair Dates

June 3—New Jersey Aberdeen-Angus Breeders' Second Annual Show at the Round House, College of Agriculture, Rutgers University, Harry H. Neuberger, Red Bank, New Jersey, Secretary.
July 9-14—Calgary Exhibition and Stampede, Calgary, Alberta, Canada, J. Chas. Yule, Manager.
August 11-20—Illinois State Fair, Springfield, Illinois.
September 23-29—National Aberdeen-Angus Show and Sale, Memphis, Tennessee.
September 23-October 1—New Mexico State Fair, Albuquerque, New Mexico, Leon H. Harms, Secretary, Albuquerque, New Mexico.
September 29-October 8—National Rancher and Breeder Show and Sale, Omaha, Nebraska.
October 5-13—Pacific International Live Stock Exposition, North Portland, Oregon.
October 26-November 4—Grand National Live Stock Exposition, Horse Show and Rodeo, Cow Palace, San Francisco, California, Nye Wilson, Secretary-Manager, San Francisco 24, California.

List your Fairs and Shows Free in the Aberdeen-Angus JOURNAL

Coming Field Days

June 2—New Jersey Aberdeen-Angus Association Field Day at the College of Agriculture, Rutgers University, New Brunswick, New Jersey.
June 3—Interstate Aberdeen-Angus Field Day at the Cuming County Fair Grounds, West Point, Nebraska.
June 9—Field Day at Amandale Farm, Upperville, Virginia, Mr. and Mrs. John Gall.
June 23—Oklahoma State Field Day at Carlton Corbin Farm, Ada, Oklahoma.
June 24—Ohio Aberdeen-Angus Association Field Day at the Ohio State University, Animal Husbandry Department, Columbus, Ohio.
June 24—Iowa State Field Day to be held at the Findlay and Christensen Farm, five miles east and two north of Harlan, Iowa.
July—Northeast Missouri Breeders' Association annual picnic. Scotland County breeders as hosts.
July 1—Western Illinois Aberdeen-Angus Association Field Day at Merry Hill Farm, owned by Charles and Elizabeth Eaton, south edge of Quincy, Illinois.
July 20—West Texas Aberdeen-Angus Field Day at Texas Tech Beef Barns, Lubbock, Texas.
July 31—Kansas State Aberdeen-Angus Field Day at Guy Caldwell's Ranch, Harlan, Kansas.
June 17—South West Wisconsin Aberdeen-Angus Field Day to be held at the farm home of Oscar Ritland and Sons, four miles south of Mauston, Wisconsin, Mr. Duprey of the National Association, Prof. Fuller and Prof. Hauser from the University of Wisconsin will be present.

The Exchange

Advertising in this department will be run at a charge of 5c per word. Initials and Numbers count as words, (Minimum charge $1.00). Positions wanted; Help wanted; Exchange or sale of Farm Implements; Horses; Sheep and Hogs will be accepted for this department. Cash to accompany order. Copy for any issue must be in this office on or before the first day of the month of issue.

RANCH MAGAZINE—Do you find it difficult to secure information about sheep and sheep ranching methods? THE SHEEP AND GOAT RAISER reaches more sheepmen with more information on range sheep than any magazine published. Subscription—$2.00 Hotel Cactus, San Angelo, Texas.

WANTED—Aberdeen-Angus Herd Book Volume 37, R. A. Patterson, Box 6, Muskogee, Oklahoma.

WANTED—Red Aberdeen-Angus cattle of good conformation. S. Taylor McDaniel, Orange Grove, Texas.

DO YOU HAVE popular families in your herd? The revised edition of the book NOTABLE ABERDEEN-ANGUS FAMILIES answers your questions on this important subject. Both sides of the "family controversy", history statistics, charts, and a complete list of families. A "must" for every Aberdeen-Angus breeder. $5.00 postpaid. Write for free circular. WAKEFIELD FARM, EARLYSVILLE, VIRGINIA

FOR SALE—Scottish Farmer Album, 1927 to 1950 bound in cloth, fine condition. Gives full details of winnings of all shows, prices paid for all breeds of cattle, horses, sheep and hogs. Price per year $6.50. A. E. Osborn, Box 1, Fort Smith, Arkansas.

AVAILABLE—August 15, ranch manager or herdsman, 22, married, B. S. degree in Animal Husbandry, A. & M. College of Texas, show and practical live stock experience. Excellent references. Dale Malechek, Box 911, A. & M. College of Texas, College Station, Texas.

A $100-A-MONTH Hobby at home! No soliciting, no mail order, no meeting people. Easy, enjoyable pastime. Details, 25c (Refundable). LAURA DICKSON, 1006-T Elizabeth St., Anderson, South Carolina.

FARM MANAGEMENT SERVICE—We write practical management reports after thoroughly making a study of your farm. Also appraisals, direct management and consultation. Orbaker Agricultural Service, Surburban Philadelphia, Box 348, Doylestown Bucks Co., Pennsylvania.

See Page 149 for Sale Dates or Exchange Material arriving too late to classify.

J. O. HONEYCUTT DIES

Word has been received of the death of J. O. Honeycutt of Blue Rapids, Kansas, on March 6.

Mr. Honeycutt, who was 65, was one of the old time Aberdeen-Angus breeders of Kansas, having joined the American Aberdeen-Angus Association in 1919.

J. W. McGREGOR HEAD RED RIVER VALLEY GROUP

Twenty-eight members of the Red River Valley Aberdeen-Angus Association met April 13 at the Gardner Hotel, Fargo, North Dakota, for their annual meeting and election of officers. James W. McGregor of Ada, Minnesota, was elected president. Vice-president is Max Goldberg of Fargo, North Dakota. A. A. Habedank of Ada, Minnesota, was re-elected secretary-treasurer.

Directors elected to a three year term were William Wright, Burup, Minnesota; Orville Isley, Verona, North Dakota; and Albert Ruebke, Ada, Minnesota. Directors remaining on the board are Max Goldberg; John Skadberg, Carrington, North Dakota; J. B. Cook, Fargo, North Dakota; W. A. Plath, Davenport, North Dakota; J. W. McGregor and A. A. Habedank.

Plans were completed for the first annual North Central States Aberdeen-Angus sale in conjunction with the North Dakota Aberdeen-Angus Breeders' Association sale Saturday, June 2d, at Fargo. Sixty-five top cattle will be offered, of which fifty had been consigned at the time of the annual meeting.

A tour of Red River Valley herds is planned for July, with J. B. Cook, Lauren Saunders and John Skadberg in charge of arranging the tour. The meeting also went on record as favoring the holding of another Regional Show in conjunction with the Red River Valley Fair at Fargo. An appropriation was voted to help pay additional premium money.

Need Tabulations in a Hurry?
Send them here—$1.00 each
ABERDEEN-ANGUS JOURNAL
WEBSTER CITY, IOWA

(DESIGN OF 14 AND 16 FOOT 6-PANEL GATE ILLUSTRATED)

THE *PERFECT* GATE FOR W-I-D-E OPENINGS . . .

ALPRODCO ALUMINUM LIFE-TIME GATES

LIFE-TIME GATES are now used by ranchers and farmers in every state and many foreign countries. For pastures, show pens, feed yards and entrances, LIFE-TIME GATES will end your gate worries forever and will give a lifetime of satisfaction. Constructed of tempered aircraft aluminum, ALPRODCO LIFE-TIME GATES carry a lifetime guarantee against sag, warp or unsightly red rust. LIFE-TIME GATES sell complete with heavy "Duro-cast" aluminum hinges with 6" screw hooks and a unique "Duro-cast" aluminum self-locking slide latch.

The best gates ever built
. . . and the cheapest to own!

STRONG and durable with a *LIFETIME* of maintenance-free service assured by the exclusive use of tempered aircraft aluminum.

LIGHT on the hinge-post, easy to hang and a pleasure to open. *LIFE-TIME GATES* are not a barrier but an inviting doorway to your property.

New, rolled-edge safety panels used in LIFE-TIME GATES give complete protection to valuable animals, eliminating ordinary hazards of splinters and sharp edges.

WRITE FOR FREE BOOKLET

* SPECIFICATIONS			
OPENING LENGTH	NO. OF PANELS	WEIGHT IN LBS.	*PRICES F.O.B. Factory
16′	5	60	$40.45
16′	6	68	45.55
14′	5	52	36.95
14′	6	59	41.65
12′	5	42	29.95
12′	6	49	33.85
10′	5	39	27.20
10′	6	46	29.85
4′	5	18	11.45
4′	6	21	12.70

*ALL GATES 52" HIGH & 4" SHORT OF OPENING LENGTHS LISTED.

*Prices slightly higher in extreme west.

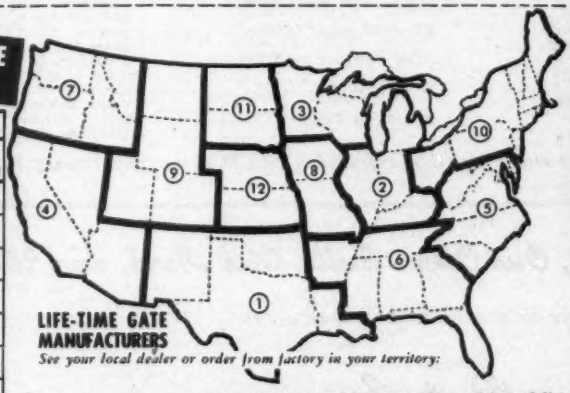

LIFE-TIME GATE MANUFACTURERS

See your local dealer or order from factory in your territory:

1. Alprodco, Inc., Dept. H, Mineral Wells, Tex. (Main Off.)
2. Alprodco, Inc., of Indiana, Dept. H, Kempton, Indiana
3. Andrews Mfg. Co., Dept. H, Faribault, Minnesota
4. Armstrong Products, Inc., Box 473H, Ontario, Calif.
5. Atlantic Aluminum Co., Dept. H, Waynesboro, Virginia
6. Cartwright Co., Dept. H, Collierville, Tennessee
7. Dering Industries, Dept. H, Scappoose, Oregon
8. Henry Field Aluminum Prod., Dept. H, Shenandoah, Ia.
9. Marshall Co., Dept. H, 4747 West Colfax, Denver, Colo.
10. Wayside Industries, Dept. H, Mentor, Ohio
11. Henry Field Aluminum Prod., Dept. H, Yankton, S. D.
12. Marshall Co., Dept. H, Arlington, Nebraska

Orchard Hill Farms

Prince Sunbeam 81st 754738

One of the greatest living sons of the International Grand Champion, BLACK PRINCE of SUNBEAM. "81st" and the late PRINCE SUNBEAM 19th, Lakewood's feature Bull, are full brothers.

Prince Sunbeam 81st 754738

Sire: ★★BLACK PRINCE of SUNBEAM 504521	★★★Black Peer of St. Albans 456385	★Erie Revolution 404801	Blackcap Revolution Again
			Elga Elliott 29th 274052
		★Blackcap Glencarnock 8th 438140	★Faultless Pass 251056
			Blackcap Betty of Page
	★Pride 17th of Sunbeam 407797	★★Playman of Sunbeam 338509	★Plowman 221051
			★Elmland Jessie 2d 194074
		Elsy's Pride Elnor 351980	Blackwood Eric 195491
			Elsy's Pride E. 4th 199884
Dam: ERICA MARLENE 8th 398328	Erwin Marshall 351889	★Earl Marshall 183780	Protine 138372
			Erica McHenry 12th 104123
		Erica McHenry 38th 183788	★★Erwin C. 136625
			Ellen of the Dell 123984
	Erica Entella 8th 378684	Eran 291538	Enlate 209477
			Erica McHenry 30th 158953
		Evince 4th 291539	★Earl Marshall 183780
			Ethelinda E. 205788

PRINCE SUNBEAM 81st is a breed improver. His GET averaged $2,858.00 in our "Supremacy Sale" of 1951.

Come to See "81st", Our Other Bulls, Our Herd, and Us.

WE'RE ON U. S. HIGHWAYS 81, 60, and 64.

Doyle Cotton

Orchard Hill Farms

DILLARD BRYCE, Manager — **9 Miles North, ENID, OKLAHOMA** — **WARREN BENSON, Herdsman**

Index to Advertisers for May, 1951

ARKANSAS

Birdeye Angus Farms, Birdeye....148
Felton Angus Farms, Marianna....133
Fooks Angus Farms, Camden.... 6

CALIFORNIA

Ferndale Ranch Dispersion, Santa Paula....15, 16, 17, 18, 19, 20, 21, 22, 23, 24
Hacienda de Los Reyes, Selma....132
Rosemere Farms, Los Olivos....151

COLORADO

Crystal Peak Ranches, Florrisant....135
Western Aberdeen-Angus Association, Denver.... 86

CONNECTICUT

Mole's Hill Farm, Sharon....108
Runacres Farm, Madison.... 66

GEORGIA

Beaverdam Farms, Athens....127
Fra-Mar Farm, Thomaston....126
Lorraine Farms, Macon.... 14
Sturdy Oak Farm, Griffin....128

ILLINOIS

All-Eileenmere 487th Sale, Springfield.... 34
American Aberdeen-Angus Association, Chicago....129
Bradley, F. M. & Sons, Avon....117
Central Illinois Breeders, Congerville....119
Crawford County Breeders, Oblong....121
Dye, B. A., Wyanet....24, 25, 26, 27
Eiten Brothers, Zearing....118
Hamilton, J. Coder, Good Hope.... 69
Hoppler Brothers, Greenview....118
Johnston, R. C & Fassett E., Aledo.... 82
Kearney, Donald, Chenoa....118
Kemmere Farms, Prophetstown....120
Kuhfus, Wm. J. & Walker, Leslie, Mackinaw....122
Spitzer, Arnold, Pleasant Plains.... 32
Tolan, J. Garrett, Pleasant Plains.... 2
Voorhees Farm, Fairmount....118
Welch, Robert, Lincoln....118
West Woodlawn Farms, Creston.... 28
Wood and Rust, LeRoy....118

INDIANA

Greenacre Farms, Morocco....123
Greenmere Farms, Oaktown.... 68

IOWA

Bensink, Nelis & Son, Monroe.... 90
Bunker Hill Farm, Searsboro.... 88
Cloverly Stock Farm, Marshalltown.... 90
Cold Springs Farm, Shenandoah.... 90
Goose Creek Farm, Muscatine.... 93
Greenmere Stock Farm, Marshalltown.... 92
Greenmere Stock Farm & Kosters Farm, Marshalltown & Gladbrook.... 92
Harken Farms, Osceola.... 84
Harris, H. H. Angus Farms, Sioux City.... 86
Hoelscher Bros., Arcadia.... 35
Hopley, Wayland, Atlantic.... 87
Iowa Fair Acres and Williamere Farms, Tipton & Stanwoods.... 85
Johnson, Enoch & Bob, Galva.... 86
Kosters Stock Farm, Gladbrook.... 93
Maas Brothers, Riverside.... 87
Marion County Breeder, Bussey.... 91
Ard-Wen Farm, Tracey.... 91
Bane, T. D. & Son, Pleasantville.... 91
Banks, C. H., Knoxville.... 91
Dyer & Davis, Pleasantville.... 91
Eggers, P. W. & Sons, Knoxville.... 91
Emerson, Otto & John, Knoxville.... 91
Hart, Ralph & Son, Bussey.... 91
Overton, Robert, Knoxville.... 91
Shilling, Walter & Son, Bussey.... 91
Smith, Randall, Lacona.... 91
Snyder, Walter, Knoxville.... 91
Whitlatch Bros., Knoxville.... 91
Marycrest Farms, Maloy.... 85
McNaughton Angus Farms, Lawton.... 92
Meier Brothers, Melbourne.... 95
Miller, Florence G., Morley.... 95
North Central Iowa Sale, Mason City.... 88
Paradise Stock Farm, Brooklyn.... 84
Pioneer Angus Farm, Coon Rapids.... 83
Page County Breeders, Clarinda.... 89
Brown, Glen, Conway.... 89
Cold Springs Farm, Shenandoah.... 89
Ellenwood Farms, Bedford.... 89
Hill Top Angus, Clarinda.... 89
Horel, A. L. & Son, Blanchard.... 89
L'Vista Angus Farm, Maloy.... 89
Mileaway Farm, Clarinda.... 89
Pagemere Angus Farms, Clarinda.... 89
Russell's Angus Acres, Bedford.... 89
Steeve, O. H. & Sons, Clarinda.... 89
Stimson Stock Farm, Essex.... 89
Terrace View Farm, Clarinda.... 89
Pratt, P. K., Walnut.... 94
Roche, Bill, Albert City.... 92
Stephenson, James R., Steinbeck.... 93
Studer Stock Farm, Wesley.... 96
West, Garnett G. & Sons, Altoona.... 90
Wilton Farms, Davenport.... 29

KANSAS

Caldwell, G. W. & Ada C., Harlan....121
Dannenberg, Harry R., Angus, Gaylord....124
D-Bar-S Ranch, Louisburg....122
Kanopolis Dam Angus Ranch, Marquette....121
Reed Stock Farm, Wichita.... 4
Simon Angus Farms, Madison....143
Winsted Stock Farm, Humboldt....122
WRS Angus Farm, Hutchinson....120

KENTUCKY

Airdrie Farm, Spring Station....116
Bald Rock Farms, Albany....125
Dixie Stock Farm, Lancaster.... 65
Elk Hill Farm, Lexington....127
Elko Bell Farm, Frankfort....125
Glen Airy, Versailles....116
Hardin Farms, South Shore....125
Hill Crest Farms, Winchester.... 67

MARYLAND

Cold Saturday Farm, Finksburg.... 80
Good Fellowship Farm, Towson....104
Minquas Dispersion, Frederick....105
Monocacy Farms, Frederick....102
Mt. Prospect Farms, Gaithersburg.... 72
Rolling Ridge Farm, Laytonsville.... 68
Timber Grove Farm, Owings Mills....104
Tyrconnel Farm, Knoxville....108
Wilmae Farm, Monkton....104

MICHIGAN

Great Oaks Stock Farm, Rochester.... 8
Her-Mel Farms, Milford....124
Raona Farms, Williamston.... 9
Spring River Farm, Burr Oak....122
Wildwood Farms, Lake Orion....124

MINNESOTA

Glencarnock Stock Farm, Ada.... 7
Highland Stock Farms, Utica....126
Rosendale Stock Farm, St. James....126
Viewlawn Herds, Harmony....126

MISSISSIPPI

Bar-Naught Ranch, Cannonsburg....128
Swoope Angus Dispersion, Columbus.... 33

MISSOURI

Bonny Ridge, Bogard....110
Clearwater Farm, Springfield....114
De-Millermere Farm, Fayette....114
Eastwood Angus Farm, Fulton.... 80
Good Earth Stock Farm, New Florence....113
Green Valley Farms, Liberty....109-114
Grismere Farms, Cora....110
Heart of America Show & Sale, Kansas City.... 83
Lancaster & LaVoi, LaGrange....109
Locustwood Farm, Nashua....112
Meadow Lawn Farms, Queen City....112
North Central Missouri, Chillicothe....115
Blue Ridge Prairie Stock Farm, Bethany....115
Brockman Brothers, Brookfield....115
Bry-Waters Farm, Marshall....115
Buren, Miller, Princeton....115
Carter's Angus Farm, Malta Bend....115
Chautauqua Park Farm, Meadville....115
Edgeville Farm, Chillicothe....115
Flint, A. C. & Lucy, Bethany....115
Gates, Daniel G., Jamesport....115
Hamblin, L. R., Ludlow....115
Lewands, Chillicothe....115
Linnview Herd, Avalon....115
Moss Creek Herd, Carrolton....115
Ramoore Farms, Chillicothe....115
Reimer Stock Farms, Chillicothe....115
Shadyland Farm, Maysville....115
Stephens, Harry, Hale....115
Stewart, W. A. & Son, Cameron....115
Wisehaupt, Charles, Avalon....115
Penney & James, Hamilton....12-13
Rose and McCrea, Albany....109
Smith, Ralph L., Farms, Chillicothe.... 97
South Oaks Stock Farm, Maryville....114
Sun-Up Farms, Smithville....114
Triple-A-Ranch, Jonesburg....113
Whiteway Farm, Blythedale....114

NEBRASKA

Buschow, A. O. & Sons, Blue Hill....132
Krotz, Stock Farm, Odell....131
Polka, Edward, Riverton....131
Thurmond Angus Farm, Omaha....130

NEW JERSEY

Crestfield Farm, Hopewell....102
Hideaway Farm, Chester.... 5
Shadow Isle Farm, Red Bank....76-77
White Gates Farm, Flanders.... 57

NEW MEXICO

Lewis and Gowdy, Arch....130

NEW YORK

Ankony Farm, Rhinebeck.... 71
Cochran Farm, North Sale....103
Ess Kay Farm, East Aurora....100

NORTH DAKOTA

Agassiz Farms, Davenport....134
Cameron's Aberdeen-Angus, Westhope.... 31
Frost, Arland, Harvey....134
North Central Aberdeen-Angus Sale, Fargo.... 61

OHIO

Foosland, Richwood....124
Goodfellow-Homestead Farms, Springfield....122
Lincoln Ridge Farm, Van Wert.... 85
Wayne Knolls Farm, Barberton....123

(Please turn to page 149

SPECIALLY MADE FOR FARMS AND RANCHES

ROADSIDE SIGNS

TO ADVERTISE YOUR HERD ... IDENTIFY YOUR PLACE

New, Different, Colorful ... Can Be Had with Night Time Reflector Lettering

TYPE R-1

Any Wording May Be Used On This Panel With Bull Head

BRIGHT COLORS AND ATTRACTIVE LAYOUT—

SEVERAL SIZES AND STYLES TO CHOOSE FROM—

TYPE R-1		
With Paint Lettering		
Size	Single Face	Double Face
2'x3'	$19.50	$29.50
3'x4'	26.00	41.00
4'x5'	50.00	74.00
With Reflector Lettering		
2'x3'	26.50	39.00
3'x4'	38.00	59.00
4'x5'	74.00	104.00

PRICES DO NOT INCLUDE POSTS

Any Wording May Be Used On This Panel With Standing Bull ...

TYPE R-3

HI SPRING FARM

4½ MILES SOUTH

Visitors Welcome

Registered ABERDEEN-ANGUS

WEATHER PROOF SIGNS MADE ON HEAVY OIL TREATED MARINE PLYWOOD

TYPE R-3		
With Paint Lettering		
Size	Single Face	Double Face
3'x4'	$26.00	$41.00
4'x5'	50.00	74.00
4'x8'	68.00	98.00
With Reflector Lettering		
3'x4'	38.00	59.00
4'x5'	74.00	104.00
4'x8'	98.00	149.00

FOR YOUR CONVENIENCE YOU PAY SHIPPING CHARGES WHEN YOUR SIGN ARRIVES

Custom made Ranchmaster Signs

ORDER TODAY FROM . . . . .

The ABERDEEN-ANGUS JOURNAL

Webster City, Iowa

P. O. Box 238

Birdeye Angus Farms

Birdeye

Arkansas

Introducing
An Outstanding Junior Herd Sire

Prince Bandolier of Birdeye

This top youngster is taking his place in the already strong herd bull battery at Birdeye. His first calves are arriving this month and are fulfilling our every expectation.

- Sire: Black Prince of Paris 2d
  - ★Prince Sunbeam 29th
    - ★★Black Prince of Sunbeam
      - ★★★Black Peer of St. Alb.
      - ★Pride 17th of Sunbeam
    - Erica Marie of Sunbeam
      - Revolution 81st
      - Erica Marie 9th
  - Escora 3d of Sunbeam
    - Barbarian of Rosemere 103d
      - ★Eileenmere 61st
      - ★Barbara of Rosemere 64th
    - Escora of Sunbeam
      - Master Marshall 2d
      - Erica Escora 4th
- Dam: Miss Burgess of Muskogee 12th
  - Juryman of Don Head
    - ★★Bandolier of Anoka 6th
      - ★Blkbd Bandolier of Page
      - ★Barbara of Rosemere 47th
    - Juvia Erica
      - Enthraller of Lethen
      - Jungle Erica
  - Miss Burgess 30th
    - Jan Eric 3d
      - Erex
      - Juanerra Erica
    - Miss Burgess 25th
      - Buddy Burgess
      - Miss Burgess 3d of Nisbethill

Stop by to See Him and His Calves

Visitors are Always Welcome at Birdeye

W. M. Smith & Sons Telephone Cherry Valley 2854 **Birdeye, Arkansas**

Index to Advertisers

(Continued from page 147)

OKLAHOMA

Angus Valley Farms, Tulsa....150
Bates Brothers, Ada....132
Double Diamond Ranch, Nowata....132
Quality Prince Sale, Stillwater....130
Orchard Hill Farm, Enid....146
Patterson, R. A., Muskogee....129
Pfeiffer Angus Farm, Orlando....132
J. S. Ranch, Broken Bow....131
Sky Farm, Miami....63
Sunbeam Farms, Miami....152

SOUTH DAKOTA

Bon-View Farm, Canova....135
Fox and Sons, Watertown....134
Porter, John, Leola....135
Thunderbird Ranch, Norbeck....134

TENNESSEE

Ames Plantation, Grand Junction....128
Keefauver Bros., Jonesboro....96
Marijac Farms, Tiptonville....30
Stanford Farms, Donelson....128
Williams, George A., Jonesboro....92

TEXAS

Alford's Angus Farm, Paris....37
Bar-W Farms, Henderson....130
Burden, H. R., Ranch, Ennis....133
Essar Ranch, San Antonio....40
McClung, Luther T., Fort Worth....38
Ridglea Angus Farm, Fort Worth....39

VERMONT

Hildene Farm, Manchester....102

VIRGINIA

Adams Plantation, Lynchburg....99
Amandale Farm, Upperville....98
Annfield Plantations, Berryville....98
Brandy Rock, Brandy....96
Cornwall Farm, Vienna....81
Elysian Farms, Haymarket....108
Le Baron Farm, Warrenton....53
Old Elkton Farm, Forest....101
Red Gate Farm, Millwood....59
Virginia Aberdeen-Angus Ass'n, Richwood....11

WEST VIRGINIA

Greenbrier Stock Farm, Lewisburg....10

WISCONSIN

Badgerlawn, Lancaster....120
Liberty Grange Farm, Lancaster....120
Walsh Brothers, Beloit....121

WYOMING

Wyoming Angus Ranch, Cheyenne....128

AUCTIONEERS

Chandler, Fred E., Chariton, Iowa....144
Collison, Ned, Carroll, Iowa....144
Good, Paul L., Van Wert, Ohio....144
Guffey, Chet, Columbus, Ohio....142
Halsey, J. E., Des Moines, Iowa....142
Haworth, Stan, Warrenton, Virginia....144
James, Hamilton, Newton, Illinois....144
Johnston, Roy G., Belton, Missouri....142
Kurtz, Geo. M., Sturgis, Kentucky....142
Lowe, J. I., Des Moines, Iowa....144
Palmer, W. E., Los Angeles, California....142
Reppert School of Auctioneering, Decatur, Ill....144
Sargent, G. F., Sioux City, Iowa....144
Sims, Ray, Belton, Missouri....142

COMMERCIALS

Alprodco, Inc., Mineral Wells, Texas....145
American Hampshire Sheep Association, Detroit, Michigan....111
Barger Livestock Identifier Co., Webster City, Iowa....141
Berkshire News, Springfield, Illinois....139
Breeders Supply Co., Council Bluffs, Iowa....138
Cattleman, The, Fort Worth, Texas....138
Chester White Swine Record Association, Rochester, Indiana....138
Franklin, O. M. Serum Co., Denver, Colorado....137
Golden Arrow Farms, Huntington, Indiana....136
Hampshire Herdsman, Peoria, Illinois....139
Hartford Insurance Agency, Chicago, Illinois....140
Kincaid Realty Co., Griffin, Georgia....136
Livestock Weekly, Memphis, Tennessee....139
Monarca Manor Farm, Mattoon, Illinois....139
Pacific Stockman, Redwood City, California....138
Poland China World, Galesburg, Illinois....138
Ranchmaster Supply Co., Denver, Colorado....147-149
Schwab & Bacon, Harlan, Iowa....138
Silver King Products, Oklahoma City, Okla....139
Southern California Rancher, San Diego, Cal....139
Stone Manufacturing & Supply Co., Kansas City, Missouri....140
Texas Livestock Journal, San Antonio....36
The American Braham, Houston, Texas....140
The New Mexico Stockman, Albuquerque, New Mexico....137
Thompson & Gill Inc., Madera, California....136
United Duroc Record Ass'n, Peoria, Illinois....140
Western Mfg. & Supply Co., Denver, Colorado....139

TODAY'S BARGAIN: 100 POUNDS OF EXTRA BEEF FOR $5.00

Iowa State College experiments indicate that it costs as little as $5.00 to produce as much as 100 pounds of extra beef with improved pastures.

In experiments at the Albia Pasture Improvement Farm between 1940 and 1950, agronomists H. D. Hughes and J. M. Scholl report that improved pastures boosted beef cattle gains by 85 to 100 pounds per acre.

At the same time, renovation costs on long-term birdsfoot trefoil and orchardgrass improved pasture amounted to $5.00 per acre when figured on a ten-year basis.

Costs included limestone, and phosphate applications at seeding time, seed oats for a companion crop, birdsfoot trefoil and orchardgrass seed, labor and machinery costs and superphosphate top-dressings.

Hughes and Scholl explain that costs will vary depending on fertilizer needs as shown by soil tests, seed costs, labor and length of time improved pasture can be kept in high production.

The field trials were on steep, infertile land that needs to be kept in pastures permanently or in long rotations. The agronomists reported better pasture renovation results on land that was shallow-plowed on the contour to break up the old sod.

They listed three basic steps in renovating old pastures. These are tearing up the old sod thoroughly using lime and phosphate and seeding recommended legumes or legume grass mixtures in a well prepared, firm seedbed.

Broad-leaf birdsfoot trefoil—a high-producing perennial legume—has been the basic legume in the pasture renovation trials since 1946. The agronomists planted four or five pounds of trefoil with three to four pounds of red clover seeded with oats which were grazed off the first spring. They reported that the red clover provided excellent pasture during the first two years and until the trefoil became established.

—o—

PHOSPHATE ON PASTURE UPS CALF WEIGHTS

More than twice as much weaned calf weight was produced on a 640-acre pasture on the King Ranch which was fertilized with 200 pounds of triple superphosphate per acre as was produced on a 650-acre unfertilized pasture, Texas A. & M. College reports.

During the six-year period, 1941-1947, an average calf crop of ninety-eight percent was obtained from sixty-two cows on the fertilized pasture, while forty-two cows on the unfertilized pasture produced a calf crop of only sixty-nine percent.

The 229 calves produced on the fertilized pasture averaged 551 pounds at weaning time, compared with an average weight of 489 pounds for the 116 calves produced on the unfertilized pasture.

Applying phosphates to range land on the King Ranch increased the average yield of pasture forage from thirty-five percent to eighty-four percent. The phosphoric acid content of the grasses also was increased greatly, in some cases as much as threefold.

Grasses fertilized with 200 pounds of triple superphosphate per acre supplied enough phosphorus for range cattle except during periods of severe drought.

One application of 200 pounds of triple superphosphate was effective for five or six years.

A summary of this study is given in Texas Agricultural Experiment Station Progress Report 1341.

Need a New Roadside Sign ?

We are Exclusive Dealers for those

Ranchmaster

Custom made

SIGNS

See Page 147!

"A Large Herd of Quality Cattle"

Prince Sunbeam 105th

1. The importance of Better Beef Cattle is more pronounced from day to day.
2. The need for more pounds of Beef at a faster rate of production is more essential each day.
3. Our nation, today, is at its highest peak of food consumption. Beef is increasingly important in our diets.
4. There are only a few more Beef Cattle in America today than a year ago; therefore, every four legged animal should mature more rapidly on food received.
5. Cross breeding with slow maturing curiosity type cattle can only be successful when the market is not supplied by the best beef breeds.
6. The excuse for the existence of a Breeder of Registered Livestock is based on his ability to produce more pounds of Prime Beef in a shorter time with less feed.
7. Sons and daughters of our Herd Bulls are Real Breed Improvers.
8. It takes properly bred males and females to produce the greatest gains on the least feed.
9. Each animal's ancestors must have come from the kind you want the offspring to be.
10. Angus Valley Farms entire interest in centered on trying to breed that inherent trait into the cattle they sell.
11. The range or stock bulls sent to commercial herds to upgrade them should be uppermost in every Registered Breeder's mind.
12. The successful end of all livestock is the BUTCHER'S BLOCK.

Angus Valley Farms

Box 1710

Tulsa, Oklahoma

JAY P. WALKER, Owner
Box 1710, Tulsa

WALTER WILLIS, Breeding
Rt. 9, Box 575, Tulsa

EARL DUGGER, Herdsman
Rt. 9, Box 575, Tulsa

RAY HARDESTY, Manager
Rt. 9, Box 575, Tulsa

ROSEMERE

Herd Founded in 1898 by Mother of Present Owner

—Above Trade Mark Reg. in U. S. Patent Office

Barbarian of Rosemere 223d

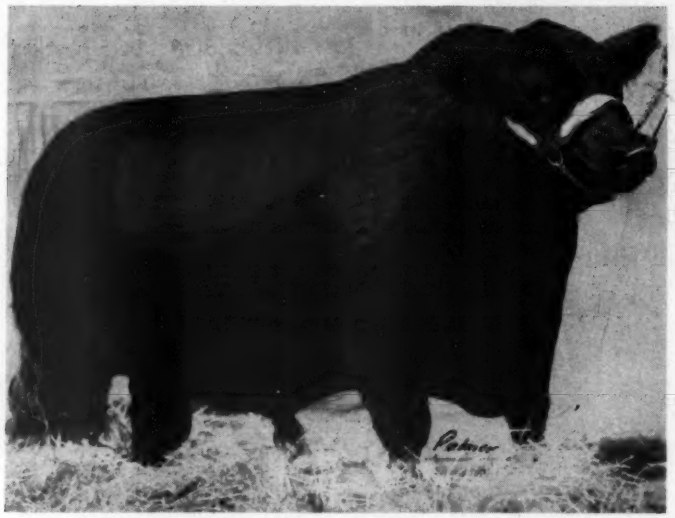

First Prize Two Year Old and Grand Champion Bull of the 1950 California State Fair.

Never Has There Been Such an Opportunity for Expansion— If We All Pull Together!

Public sales in all parts of the country are establishing new records, new members are joining our National Association at an unprecedented rate, registrations and transfers are at a record high, and Aberdeen-Angus cattle are on the march to supremacy in the comparatively new field of the West. There is a genuine feeling of optimisim among Aberdeen-Angus enthusiasts everywhere.

We feel qualified to make the above observations because of our 53 years' participation in the breed's progress in America, during some of which time our leadership has been unchallenged.

In order that our breed may make ever greater progress let us follow the admonition of our esteemed president, Andy Anderson, for increased unity and loyalty among ourselves. Always keep in mind that a boost for your fellow breeder is a boost for yourself and for your breed. As of the past, the ROSEMERE herd expects to adhere to this precept.

When in need of a new herd sire, why not investigate the herd which has produced such famous sires as EILEENMERE 4th, IDOLMERE, PRIZEMERE 9th, PRIZEMERE 32d, EPPONIAN of ROSEMERE 8th, BARBARIAN of ROSEMERE 64th, BARBARIAN of ROSEMERE 103d and others that have made breed history. At present we have a very choice lot of promising young sires for sale in both the Iowa and California herds.

WRITE US FOR FURTHER PARTICULARS OR BETTER YET, PAY US A VISIT.

Rosemere Farms

MR. AND MRS. OTTO V. BATTLES

MAQUOKETA IOWA — LOS OLIVOS, CALIFORNIA SANTA BARBARA COUNTY

Sunbeam Farms

Present

One of the Most Highly Regarded Young Bulls Ever Produced at Sunbeam

Prince Esquire of Sunbeam 1255980

Sire: ★Prince Sunbeam 29th 629408	★★Black Prince of Sunbeam 504521	★★★Black Peer of St. Albans 456385	★Erie Revolution 404801
			★Blackcap Glencarnock 8th
		★Pride 17th of Sunbeam 407797	★★Playman of Sunbeam
			Elsy's Pride Elnor 351980
	Erica Marie of Sunbeam 543531	Revolution 81st 419223	★★★Blackcap Revolution
			Pride of Ash Row 297073
		Erica Marie 9th 434227	Earl Eric Marshall
			Erica Marie 7th 399639
Dam: Lonjac Erica 9th 601745	Esquire of Bordulac 489052	Revolution of Page 43d 460681	Revolution of Page 11th
			Paprika Pride 354282
		Elba 3d of Strathmore 467214	Revolution 81st 419223
			Elba Harrison 4th 411792
	Lonjac Erica 6th 531870	General 6th of Page 488165	General of Page 452594
			Katevra 3d of Page 260334
		Briarcliff Erica 14th 460169	Black King of Briarcliff
			Erica Harrison 74th 411826

"Esquire" has about everything one expects to see in a herd bull. A **great head, perfect balance, wonderful depth of body, with an exceptional spring of rib.** He stands on a **world of bone** with his **legs squarely placed under each corner.** He has the look of a **"Breeding Bull".**

We have always considered that the dam is very important in the selection of a herd sire, the mother of **"Esquire"** is an outstanding individual with the right kind of ancestors back of her. She is a cow that we had always hoped would produce us a herd bull.

"Esquire" has been and is being mated to many of the very top cows on the farm. We feel very confident that he will continue to improve our cattle in the way we want them improved and will be a credit to "Sunbeam" and the "Breed Improving" sires we have used.

The first calves by **"Prince Esquire"** will be arriving this Fall, we are looking forward to these calves and extend a special invitation to all Aberdeen-Angus Breeders to visit us and see **"Prince Esquire".** When his calves arrive we feel we can show you some of the best calves we have ever produced.

VISITORS ARE ALWAYS WELCOME AT SUNBEAM

Sunbeam Farms *"Headquarters for Herd Bulls"* **Miami, Okla.**

"BOB" BROWN, Herdsman

SAM C. FULLERTON, Jr., Owner **PHIL LJUNGDAHL, Manager**

"Ask the Man who is Using One"

XUM